Guernsey Breeders' JOURNAL

VOLUME XXIII. NUMBER 8

APRIL 15, 1923

NATIONAL GUERNSEY SALE

CHILMARK FARM

CONSIGNS TO THE

NATIONAL GUERNSEY SALE

TO BE HELD AT

DEVON, PA., MAY 17th

THE SPLENDID OPEN HEIFER

CHILMARK'S LADY 132022
Born Dec. 4th, 1921

LADY represents a combination of the blood of the leading bulls of the breed, Imp. King of the May and King of Chilmark.

LADY has the much sought for combination of type and individuality. Also she should become a heavy producer.

CHILMARK FARM

VINCENT PHELPS, Supt. - - OSSINING, N. Y.

DEVON, PA., MAY 17, 1923

LEANDER F. HERRICK
Sale Manager
WORCESTER, MASS.

HOW THEY ADVERTISE GUERNSEYS AT RIVERSIDE, CALIFORNIA
The cow is EVALINE OF HERODALE, owned by W. H. Dupee

GUERNSEY BREEDERS' JOURNAL

VOLUME XXIII
NUMBER 8

APRIL 15
1923

CONTENTS

FEATURE ARTICLES

RESERVED LIST OF FARM NAMES.. 382
RANKING ANIMALS—Walter A. Cook 384
KNOLLWOOD GUERNSEYS MAKE THEIR BOW—L. F. Herrick..... 386
MANGELS CUT DOWN DAIRY COSTS —Allen Ridway 393

STATE NEWS

DIXIE NEWS NOTES..... 402
INDIANA..... 436
KANSAS..... 400
MAINE..... 403
MASSACHUSETTS..... 436
MICHIGAN..... 436
MINNESOTA..... A–1
MISSOURI..... 396
NEW JERSEY..... 401
NEW YORK..... 400
PENNSYLVANIA..... A–1
WISCONSIN..... 397

GENERAL

ADVANCED REGISTER NOTES..... 396
STATEMENT OF OWNERSHIP..... 396

DEPARTMENT INDEX

EDITORIAL COMMENT.....394–395
SALES AND MEETINGS..... 395
WHAT THE COWS ARE DOING..... 408
CLASS LEADER
ROLL OF HONOR..... 406
ADVANCED REGISTER..... 407
FEED RECORDS..... 433
TRANSFERS..... 428
OUR NEW CLASS LEADERS..... 389
COMPLETED RECORDS..... 403
INDEX TO ADVERTISERS..... A–55

ILLUSTRATIONS

LANGWATER RENOWN 39636..... 386
BROOKMEAD'S STARLIGHT 73133... 389
CRITERION'S CLARA BELLA 76128.. 390
ANESTHESIA FAITH OF HILL STEAD 114354..... 390
RAINBOW'S ROSE OF GOLD 72596.. 391
FANNIE OF MOORLAND 129904.... 391
JILDA OF THE RANCHO 95171 392
CLARABELLE OF THE RANCHO 121269 392
LUCKY GIRL OF THE RANCHO 120783 392
HOW THEY ADVERTISE GUERNSEYS AT RIVERSIDE, CALIFORNIA Title Page
LOOKING TOWARD THE SEA FROM MR. PEER'S FAVORITE SPOT AT LE VALLON.....Cover Page

Entered as Second Class Matter Dec. 15, 1909, at the Post Office at Peterboro, N. H., under act of Mar. 3, 1879. Acceptance for mailing special rate of postage provided in section 1103 Act of Oct. 3, 1917, Authorized August 9, 1918

RESERVED LIST OF FARM NAMES

A Subject For Discussion at The Annual Meeting

THE following list of names consists of those which have been reserved by the CLUB for exclusive use, in accordance with the rules and at the requests received from breeders. The tendency is for breeders to avail themselves of the privilege, because of the advertising value of a chosen name which in most cases identifies where the animal was bred.

The fact that requests for reservation of names for prefixes or suffixes must often be refused because of a previous claim has caused the publication of this list.

A name may be used as a prefix, as "Glendora's Lily," or as a suffix, as "Lily of Glendora;" or if the breeder so requests and the name has not been previously used, a word or words may be used as prefix, suffix, or in any combination. It must be remembered that a name to be available for reservation must not only have been previously unreserved, it must have been actually unused. This is because of the fact that several herds are using the same name, in different parts of the country, because the first breeder to use the name did not reserve it, and thus did not give the CLUB the right to deny its use to other breeders.

There are certain technicalities which can only be settled by a vote of the CLUB at the Annual Meeting, and which may be called to the attention of members at this time.

There is a difference of opinion as to whether a reserved name in the possessive form may be used by others than the breeder reserving the name, such as "Glendora's Lily's Son," or "Lily of Glendora's Son." There are arguments on both sides. Some maintain that if a reserved name is to be indicative of a certain farm, it would be misleading to allow the possessive form for the use of farms other than the farm for which the name is reserved.

It is often difficult to decide whether a name is eligible to be reserved, as the name may have been reserved a number of years ago, by one breeder and never used, or the herd may have been discontinued. Should the lapse of time automatically open the use of a name for reservation? If so, how long a time should elapse?

Again should the reservation of a given name be considered to cover every farm,—prefix, suffix, and possessive?

These are a few of the points which should be brought up for discussion at the Annual Meeting on May 16.

RESERVED	BY	AT
Acreworth	E. A. Nelson	Kaukauna, Wis.
Albamont	John C. Haartz	Campton, N. H.
Alberta	Charles E. Eckerle	Withee, Wis.
The Albion Guernsey Farm	A. B. Schuler	Neillsville, Wis.
Adohr & Adohr Stock Farm	Adamson Corporation	Van Nuys, Calif.
of Adell	William L. Illian	Adell, Wis.
of Alla-Dean Farms	J. M. Coleman	Marysville, Ohio
Allenholm	Ray R. Allen	South Hero, Vt.
Allora	O. A. Bartlett & Son	Thompson, Ohio
A Mornerdale	Arvid Morner	Prentice, Wis.
of Amy	J. R. Tifft	Elk Mound, Wis.
of Anchor Farm	H. R. & Carl Taylor	Chehalis, Wash.
Andalusia	C. Biddle	Philadelphia, Pa.
Anna Dean	Est. O. C. Barber	Akron, Ohio
Annandale Farm	Moses Taylor	Mount Kisco, N. Y.
Annanvale	A. Annan Cook	Brawley Calif.
Antrim Place	Calvin McMurray & Son	Canonsburg, Pa.
Appletree Point	U. A. Woodbury II.	Burlington, Vt.
Arcadia (prefix)	Est. E. Noyes Whitcomb	Lakeport, N. H.
Argroves	K. F. Johnson	Astoria, Oregon
of Ariel	Ariel Mitchelson	Tariffville, Conn.
Arrandell	R. W. Stanley	So. Hadley Falls, Mass.
Arundell	S. E. Sinnott & Son	Kennebunk Port, Me.
Atamannsit	George W. St. Amant	East Falmouth, Mass.
Atlasta Farm	C. T. Bundy	Eau Claire, Wis.
Augnopa Farm	Moeller Bros.	Asherton, Pa.
Aurelian Farms	H. H. Brown	Eau Claire, Wis.
Auverne	Julius Friedly	Convoy, Ohio
Avonlea	W. R. Nesbit	Butler, Pa.
Ayersdale Farm	W. R. Ayers	Augusta, Me.
Baby Grand Farm	Thomas N. Thompson	Wautoma, Wis.
Barrymoor	T. C. Bradley	Kansas City, Mo.
of Bass Wood Farm	Leroy Miller	Seymour, Ind.
of Bayside	Henry C. Everett	Barnstable, Mass.
of Beall-mont	F. H. & J. L. Beall	Linwood, N. C.
Beaver Brook Farm	Martin Grinnell	Milford, Conn.
Belle Claire Stock Farm	C. B. Heifner & Son	Polk, Ohio
Bellefonte Farms	Gilbert A. Beaver	Yorktown Heights, N. Y.
Belleview Farm	F. B. & Irvin Buckley	Valley Falls, N. Y.
		Schaghticoke, N. Y.
Bergendal	W. J. Oathout	Port Dickinson, N. Y.
Bert-To	Henry A. Schell, Jr.	Sellersville, Pa.
of Bide a Wee	James M. Donald	Trenton Junction, N. J.
Big Elm	A. E. Nehring	Whitehall, Wis.
Big Hill	A. W. Lawrence	Sturgeon Bay, Wis.
Big Meadow Farm	Charles L. Reed	Vergennes, Vt.
Birdwood Farm	Ben Onsrud	Stoughton, Wis.
Birchwood	M. L. Welles	Rosendale, Wis.
Birchwood Glen	T. C. Cummings	Chippewa Falls, Wis.
of Blowmedown	W. E. Beaman	Cornish, N. H.
Blue Clay	Spencer Gernert	Columbia Cross Rds, Pa.
Blue Mountain Farm	J. D. Jackson	Port Angeles, Wash.
Blue Ridge	B. H. Welty	Waynesboro, Pa.
Bolton	E. B. Morris	Ardmore, Pa.
Bonnymeade	Charles S. Pope & Sons	Manchester, Me.
Bonny Mead	T. E. Miller	Branch, Vt.
Breezy Hill	George H. Beckman, Thorp, Wis. & Clifford Capener,	Baraboo, Wis.
Briar Rose Farm	George W. Peterson	Mesa, Arizona
Broad Vista	D. J. & F. L. Morrill	Cornish, Me.
Brookdell	Dallas E. Prouty	Fort Ann, N. Y.
Brook Falls Farm	Olin S. Olmstead	Hazardville, Conn.
Brookmead	Frank Graham Thomson	Devon, Pa.
Burnside	S. M. Shoemaker	Eccleston, Md.
Burnson Herd	I. W. Burns & Son	Mendon, Mich.
Burnsmoor	H. D. Burns	Albert Lea, Minn.
Bur-Pet	Paul C. Burchard & Wm. C. Peters	Fort Atkinson, Wis.
Burwood	C. H. Burlingame	Ludlowville, N. Y.
Butterfield Stock Farm	H. R. Andrew & E. Nelson	Livingston, Wis.
of Cannas Hill Farm	Mrs. Agnes L. Masemere	Hanover, Pa.
Caribou Farms	George C. Stone	Pawling, N. Y.
Castanea	H. W. Comfort	Fallsington, Pa.
Calla Grove	Joseph Levy	Manteca, Calif.
Catalpa Farm	George Jerome	Jefferson, Wis.
of Catalpa Hill	Homer Vanderback	Janesville, Ohio
Cayuga Stock Farms	C. J. Hewitt	Locke, N. Y.
of Cedar Lawn	George Konrad	Waukesha, Wis.
of Cedar Lane	J. S. Yoder	Wooster, Ohio
Cedarwood Farm	D. E. Hoag	Oakfield, Wis.
Champion Farm	Theon Grojean	New Hamburg, Mo.
Chan hah' san	C. A. Dodge	Barre, Vt.
Chedco Farm	C. E. Cotting	Boston, Mass.
Chenewood	James O. Murphy	Hayden, Md.
Chequamegon	Chequamegon Guernsey Assn.	Ashland, Wis.
Chestermont	Harry W. Lewis	Wayne, Pa.
Chestnut Hill	Est. Myron C. Wick	Youngstown, Ohio
Chicona	Albion L. Gile	Chinook, Wash.
Chilmark	V. Everit Macy	Ossining, N. Y.
Chinook	State College of Wash.	Chinook, Wash.
Circle L.	Gerhard Lemke	De Pere, Wis.
Clarendale	Ed. A. Knutson	Manitowoc, Wis.
Claradee	H. E. Dvorachek	Fayetteville, Ark.
Clearwater	A. C. Haskell	Augusta, Ga.
Clevedale	William L. Cleveland	Salem, N. Y.
Clover Acre's	Louis W. Gloeke	Dale, Wis.
Clover-Crest Farm	L. Jensen	Clearbrook, Minn.
Clover Croft	W. H. Baker	Barron, Wis.
Clover Leaf Stock Farm	Oliver N. Rose	Greene, Me.
Clovernook Farm	J. Gilbert Hickcox	Whitefish Bay, Wis.
Clover Vale	R. O. Hughes	Duluth, Minn.
Clover View	E. C. Solberg	Leon, Wis.
Colewood	William H. Cole	Cairo, N. Y.
Collinview	Arthur Dahlin	Cokato, Minn.
Colbydale	Charles W. Colby	Tilton, N. H.
of Coombe Valley	George Tucker	Greenwood, Wis.
Cor-Alfa Farm	M. S. & C. A. Skaar	Hayward, Minn.
Corium	Fred J. Rueping	Fond du Lac, Wis.
of Craigdale	John F. Craig	Sligo, Pa.
Craigamoor	George C. Cooper	Superior, Wis.
Creamdale	J. Leonard Adsit	Baldwinsville, N. Y.
Cream Dale Guernsey Farm	John Cramer	Menomonie, Wis.
Cress Lawn	B. E. Totten	Farmdale, Ohio
of Crystal View	T. C. Norman	Lake Crystal, Minn.
Dairymore	Huizenga & Shoemaker	Hudsonville, Mich.
Dandelion Dale Guernsey Farm	Alex Weisen	Sheridan, Wis.
of Daylo Farm	A. J. Fell	Lansdale, Pa.
Deep Run	Willis O. Myers	Perkasie, Pa.
Deer Brook	Walter A. Cook	Marlboro, Mass.
Dell Brook	Lewis W. Johnson	Poplar Branch, Wis.
De Luxe Farm	R. N. Damuth	Dassel, Minn.
of Derrydale	W. J. Kingsland	Goshen, N. Y.
Dirigi	Charles Morey, Poland,	Me., & William Seavey Harrison, Me.
Don & Donna May	Louis E. P. Smith	Holliston, Mass.
Drake-Linden Hall	Mrs. M. J. McMenamin	Merion, Pa.

of Eastland Meadows	Ben Ekoos	Fernhill, Oregon
Echoland	M. R. Wibberley	Canterbury, Conn.
Echo Lodge	C. A. Hennesey	Watervliet, Mich.
E. D. F.	E. J. Hedblom & Son	Little Falls, Minn.
Edgemere	W. P. Parker	Moravia, N. Y.
Edgemont	T. E. Hyde & M. M. Williams	Little Falls, Minn.
Edgerton	Arthur J. Pierce	Bennington, N. H.
Edgewater	F. G. Benham	Canandaigua, N. Y.
of Elderwood	Mrs. Roy Burton & Donald Burton	Eagle, Wis.
of Elk Meadow	John F. Stallman	Elk Mound, Wis.
El Jane Farms	Mrs. Lucy J. Goodman	Arcadia, Mo.
of El Mere	G. E. Richardson	Garden City, Minn.
Elmlawn Farm	G. E. Foster	Cornville, Me.
Elm Ledge	G. E. Wolcott	Linwood, Kansas
of Elmpines	J. G. Sherman	Greenwich, N. Y.
Elm Road Farm	C. E. Tobey	Phillips, Wis.
Elmridge Farm	William Dingley	Gardiner, Me.
Elm Row	G. W. & Harold C. Ray	Albion, Mich.
Elm Shade Farm	Herbert W. Warden	Doylestown, Pa.
Elm Summit	C. A. Parnell	Pavilion, N. Y.
Elmview Farm	Benj. H. Throop	Elmhurst, Pa.
Elmway	W. A. & Frank Lawson	Rosendale, Wis.
Ecrognoll	Paul A. Frank	Springfield, Mass.
Esperanza	David E. Fuller	Ripon, Wis.
Evalon Farms	Lon Bayless	Convoy, Ohio
Giant Oak Farm	Rieben Bros.	Banks, Oregon
Glen Brook Farm	Joseph M. Kerr	Stroudsburg, Pa.
Glenburnie	James E. Russell	Trenton, N. J.
Glencaray	Sam Berkebile	Delta, Ohio
of Glendora	Glenn Briggs	Auburn, N. Y.
Glen Gable	Lowell Gable	Paoli, Pa.
Glenmere	Arthur J. Thompson	Lee, N. H.
Glenrock	R. O. Jackson	Glenwood, Iowa
Glen Spring	Abbuhl Bros.	Rome, N. Y.
Glenwater Farm	C. E. Swenson & Sons	Chisago City, Minn.
Glenwick	Charles C. Wickwire	Cortland, N. Y.
Glen Willow	A. E. Burnett	Novelty, Ohio
Glyndwr	J. R. Z. Coffman	Portage, Wis.
of Glen Echo	O. H. Breitrick	Appleton, Wis.
of Golden Meadows	Bert E. Cook	Fort Atkinson, Wis.
Goldmead	Sherman Spillers	Versailles, Ohio
Goodview Guernsey Farm	F. O. Heinrich	Fond du Lac, Wis.
Grandvu	H. Baumgartener	Wrightstown, Wis.
of Grassland	Robert & Herbert Scoville	Taconic, Conn.
Grassy Spur Farm	William & Mary Knight	Green River, Vt.
Great View	Frank Roup	Danville, Pa.
Green Pastures	Neilson T. Parker	Woodstock, N. Y.
Green Springs Farm	D. N. App	Selinsgrove, Pa.
Grenfel Farm	Seymour Bros.	West Allis, Wis.
Guerncroft	C. J. Hewitt	Locke, N. Y.
Guernfalfa	Math Michels	Peebles, Wis.
Guernsey Dell	Adelbert E. Adams	Plymouth, Ind.
of Guernsey Brook	Howard Gardner	Opp, Pa.
Guernsey Den	E. G. McCann	Marysville, Ohio
Guernsey Home Farm	H. C. McCamon & Son	Lisbon, Ohio
Guernseynook	H. W. Griswold	West Salem, Wis.
Guernseyville Farm	George S. Truman	New Auburn, Wis.
of Haddon	E. T. Gill	Haddonfield, N. J.
Harbor Hill	Clarence H. Mackay	Roslyn, N. Y.
Happy Valley	Frederick Phillips	Peterboro, N. H.
of Harrisondale Farm	Charles Harrison	Lake City, Minn.
Haviem	Emory C. Meltz	Appleton, Wis.
Hayeslwood	Walter S. Hayes	Biddeford, Me.
Hayfields	W. M. Benjamin	Garrison-on-Hudson, N. Y.
Helendale Farms	William A. Erbach	Athens, Wis.
Hemlock Farm	Stuart L. Wright	Oneonta, N. Y.
of Herdlea	A. T. Herd	New Hope, Pa.
Hesperia	Nellis E. Corthell	Laramie, Wyo.
Hiawatha Farm	Martin T. Allwardt	Yorkville, Ill.
of Hickoryhurst	F. H. Benedict	McLean, N. Y.
Hickory Spring Farm	J. Alan Middleton	Ambler, Pa.
of High Grove Farm	John Nelson	Cadott, Wis.
of High Hill	William R. West	New Bedford, Mass.
Highland Light	James H. Steadman	So. Braintree, Mass.
Hillbrook	E. S. Burke, Jr.	Cleveland, Ohio
of Hillcroft	H. I. Corson & Sons	River Falls, Wis.
Hillhaven	Edmund G. Linton	Worthington, Pa.
Hillhurst	Harry Yates	Buffalo, N. Y.
Hillsite	William A. Erbach	East Lansing, Mich.
Hollow-Hill	G. W. Wilder	Colton, Calif.
Homesite Farm	Chris Joch	Weyauwega, Wis.
of Hopecrest	E. E. Grant	E. St. Johnsbury, Vt.
Hulburt's	C. H. Hulburt	Waukesha, Wis.
Ingalwood	L. A. Waidelich	Eau Claire, Wis.
Ingleside	T. W. Brophy	Edison Park, Ill.
Ironwater Guernsey Farm	F. B. Churchill	La Harpe, Ill.
of James Farm	W. D. James	Fort Atkinson, Wis.
Jenora Farm	Fred J. Jenner	Oso, Wash.
of Justamere Farm	Ira Johnson	Sugargrove, Pa.
Karlton	Karl Byington	Merrill, Wis.
Karnac	Ingalls Farm Co.	Fond du Lac, Wis.
Kathergay	N. L. Whitaker	Fulton, N. Y.
Katonah	Clarence Whitman	Katonah, N. Y.
Keewaydin	E. H. Baker	Gates Mills, Ohio
of Kilgour Farm	Henry Prigge	Jersey City, N. J.
Killarney Farms	Robert R. McNagny	Columbia City, Ind.
Kilmarnock	James C. Boyd	Cumberland Center, Me.
Kinderhook	Alfred T. Ogden	Kinderhook, N. Y.
King Philip & King Philip Farms	Mount Hope Farms	Bristol, R. I.
Kingham's Guernsey Farm	William Huddleston	Sparta, Wis.
Koehn's Farm	George Koehn	Dorchester, Wis.
Koshkonong Place	A. R. Hoard	Fort Atkinson, Wis.
Lakefield	E. G. Crocker	St. Albans, Me.
Langwater Farms	John S. Ames	North Easton, Mass.
of Langhurst	H. M. Cecil	Price, Md.
Larchwood	R. C. Johnson	Newport, Wash.
Ledgewood	T. D. Salley & Son	Madison, Me.
Leevue Farm	A. F. Lee	Granton, Wis.
LeJean	J. E. Futhey	Adena, Ohio
Lenape Farm	H. W. Brodhead	Delaware Water Gap, Pa.
of Lexington	William H. Burgess	Lexington, Mass.
Lilac Guernsey Herd	William W. Mills	Glenham, S. Dak.

Linair	Frank I. Linen	Waverly, Pa.
Lincoln Way	G. F. Mason	Lisbon, Ohio
of Lindacres	R. L. Pope & Son	Waupaca, Wis.
Linda Vista	L. E. P. Smith	Holliston, Mass.
of Lindenhurst	Ernest E. Lehmann	Lake Villa, Ill.
Linden Lodge	John P. Scheuring	Greenwood, Wis.
Liseter Farms	J. L. Austin	Rosemont, Pa.
Lloyddale	Arthur Lloyd	Pickett, Wis.
Locksmith	W. F. Witham	Augusta, Me.
Lodgemere Stock Farm	J. H. Streeter & Son	Venice Center, N. Y.
Lone Hill Stock Farm	Louis Dannenmueller & Son	New Hamburg, Mo.
of Lone Home	John W. McKay	Rowland, N. C.
of Loudon	John Harrison, Jr.	Yonkers, N. Y.
of Lowebrook or of Lowebrook Farm	J. G. McIlvain	East Downington, Pa
Luluvale Farm	Isaac Higgins	Granton, Wis.
Luxerin	B. F. Sheridan	Fond du Lac, Wis.
M. & P.	Markham & Puffer	Avon, N. Y.
of Manse Moraine	E. E. Osborn	Walker, Iowa
Maple Crest Farm	O. R. Frauenheim	Random Lake, Wis.
of Maplecrest	George & Paul Love	Waukesha, Wis.
of Mapledell	F. L. & C. L. Kerr & Son	Manilla, Iowa
Maple-Kist	Milson Young	Elsie, Mich.
Mapleland	Fred Niemann	Hastings, Minn.
Maple Nook	Ernest Rutherford	Lisbon, N. Y.
Mara Alva	A. C. Ramseyer	Smithville, Ohio
Marigold & of Marigold Farm	Frank D. Otis	Barron, Wis.
of Mariondale	Grover Kull	Genoa Junction, Wis.
of Marydale Farm	John H. Bickert	Albia, Iowa
Meadow Farm	George Higginson, Jr.	Winnetka, Ill.
Meadowfield	Tews Bros.	Hanover, Wis.
Meadow-Gold Guernsey Farm	W. S. Ormston & Sons	St. Johns, Mich.
of Medhurst	Robert Huntzicker	Greenwood, Wis.
Middledale Farm	Clarence A. Knapp	Stanfordville, N. Y.
of Millarden	H. E. Millard	Annville, Pa.
Miller Hill	John P. Reynolds	Metcalf, Mass.
Mills Center	W. J. Pamperin	Green Bay, Wis.
of Mineral Springs	Wilbur M. Rundell	Livingston, Wis.
Minnehaha	University of Minnesota	St. Paul, Minn.
Minnieoka	Frank Patchen	Constance, Minn.
Minnow Brook	J. M. Bestul	Scandinavia, Wis.
of Mistland	Lloyd B. Hathaway	Battle Ground, Wash.
of Mixter Farm	Est. George Mixter	Hardwick, Mass.
of Montfaucon	Wilmer Ensor	Cockeysville, Md.
Mont-Vellos	Sheldon S. Young	West Sunbury, Pa.
Moorland	E. A. Moore	New Britain, Conn.
Morgentau	Frank E. Huser	Cumberland, Wis.
Morning Dew	E. Huser & Son	Cumberland, Wis.
Motto	J. E. Sherer	Canton, Ohio
Mound City	Charles A. Wilkins	Platteville, Wis.
Mt. Higgins or Mt. Higgins Dairy	Dan Skagland	Fortson, Wash.
Mount Hope	E. Parmalee Prentice	Williamstown, Mass.
Muskego Lake Guernsey Farm	Goodhand Kingston	Waukesha, Wis.
Natoma	Natoma Farm	Hinsdale, Ill.
Ndakota	N. D. Agricultural College	Fargo, N. Dak.
of Nearbrook	Vern Lambert	Evart, Mich.
New Berlin Heights Stock Farm	H. W. Zimmerman	West Allis, Wis.
of New Castle	Winthrop Cowdin	Mount Kisco, N. Y.
New Grove	R. A. Kolb	Chelsea, Wis.
Nobrook Farm	George N. Krone	Mechanicsburg, Pa.
Nooksack	Nelson Bros.	Lynden, Wash.
Nordland Stock Farm	Fred C. Holbeck	Lansing, Mich.
of Normandie Farm	George T. Van Norman	Langhorne, Pa.
North Country Herd	Everett C. Benton	Belmont, Mass.
Northdale Farm	Lars Tobiassen	Evenson, Wash.
North Lake Stock Farm	Dr. J. A. Bach	Milwaukee, Wis.
Northside	Eugene Elderkin	Springville, N. Y.
of Oak Hill	J. A. Haskell	Cossart, Pa.
Oak Hill Farm	Emil H. Ek	Cokato, Minn.
Oakledale	Carl Thompson	Westby, Wis.
Oaklee	L. T. Hallock	Clayton, N. J.
Oak Ridge	Thomas F. Ryan	Oak Ridge, Va.
of Oakridge Farm	J. R. Griffin	Monroe, N. C.
of Old Town Farm	B. F. W. Russell	Peterboro, N. H.
Onlake	Lynde Palmer	Chazy, N. Y.
of Orange	F. A. Owen	Delaware, Ohio
of Orchard Bluff	W. W. Vandivort	Callery, Pa.
Orcharddale	Ernest W. Sturtevant	West Peru, Me.
Orchard Slope	Calvin McMurray & Son	Canonsburg, Pa.
Orradale	Orra E. Hinton	Weedsport, N. Y.
of Osceola	Gordon Hall	Cranford, N. J.
of Otishill Farm	William B. Sanders	Woodstock, Vt.
of Overdale	C. J. Thrush	Granger, Wash.
Ozark	Dr. C. E. Fulton	Springfield, Mo.
Palo Alto Stock Farm	Palo Alto Stock Farm	Palo Alto, Calif.
Palo Verde	Frank Reed Sanders	Meza, Ariz.
Park Farm or Park's	John H. Williams	Waukesha, Wis.
of Paxtang	Mrs. Isabel W. Hoffman	Harrisburg, Pa.
Pemberton	E. B. Morris	Ardmore, Pa.
Pencoyd	T. W. & I. W. Roberts	Bala, Pa.
of Penncrest	Walter Smedley	Media, Pa.
Penstates	The Pennsylvania State College	State College, Pa.
of Pharos Farm	A. T. Pattison	Simsbury, Conn.
Philbrook Farms	Mrs. Carrie C. Wirtz	Kempton, Pa.
of Pigeon Brook	Theo. Wilde	Thiensville, Wis.
Pikes-Peak Ocean Trail	Albert Schluckebier	Ely, Mo.
Pine Cone Farm	A. C. Russell	Eau Claire, Wis.
Pinecrest	Walter S. Halliwell	Lakeville, Conn.
of Pinehurst	Mrs. E. W. Strawbridge	Moorestown, N. J.
of Pineland	Milton B. Sisson	Almond, N. Y.
of Pine Shade	J. G. Breidenbach	Marshfield, Wis.
of Pioneer	Charles Ewing	Fort Lupton, Colo.
of Pioneer Farms	W. A. Ewing & Sons	Fort Lupton, Colo.
of Pioneer Maples	Paul A. S. Ellefson	Cushing, Wis.
Pleasant Acres	C. E. Fruit	Waukesha, Wis.
of Pleasantdale	E. L. Norton	Gardiner, Me.
Pride Home	J. Will Mayes	Howard, Pa.

Princewick	Julius F. Muller	New Brunswick, N. J.
Pure Springs Farm	Carl F. Zemke	Wausau, Wis.
of the Rancho or Rancho	D. O. Brant	Owensmouth, Calif.
Randot	Louis S. Cox	Lawrence, Mass.
of Red Top Farm	J. F. Sherer	Little Compton, R. I.
Rich Neck	H. H. Pearson, Jr.	Claiborne, Md.
Richwood	W. M. & R. W. Richards	Cleveland, Ohio
Riduna	Clare J. Minetor	Altoona, Iowa
Riegel	Ware Shoals Farm	Ware Shoals, S. C.
Rio (prefix)	A. & M. College of Texas	College Station, Texas
Rivermoor	J. S. Bancroft	Mora, Minn.
Robin Run	Clarence H. Smith	Wycombe, Pa.
Robinwood	Margery C. Johnson	Muncie, Ind.
of Rockingham	D. G. Tenney	Salem, N. H.
Rocky Ridge	O. L. Bestul	Scandinavia, Wis.
Roseen Hill Farm	A. S. Roseen	Westboro, Wis.
of Rosehurst	J. W. Ray	Xenia, Ohio
Rose Mound Farms	J. Ray Totten	Manlius, N. Y.
Rose Ridge Farm	C. B. Heifner & Son	Sullivan, Ohio
Royalvue	C. C. Boyd	Connellsville, Pa.
of R. V.	F. A. Lindsay	East Barnet, Vt.
of Saginaw	George J. Hicks	Saginaw West Side, Mich.
St. Austell Farms	Dr. C. G. Parnall	Jackson, Mich.
St. Croix	Lloyd Rundell	Roberts, Wis.
Sammamish	Park Weed Willis	Seattle, Wash.
of Santa Cruz	J. A. Brown	Capitola, Calif.
Saratoga (prefix)	Ray F. Frisby	St. Charles, Minn.
Sarnia	Chas. L. Hill	Rosendale, Wis.
Sauk Prairie Guernsey Farm	George Guethlein	Prairie du Sac, Wis.
Saybrook	C. E. Chapman	Oakland, N. J.
Scottland Farms (prefix)	F. E. Scott	Charlotte, Mich.
Seldom Seen Guernsey Farm	C. A. Teets	Rochester, Minn.
Seven Gables	Clarence E. Gilchrist	Lake Crystal, Minn.
Seymour Farm	Seymour Bros.	West Allis, Wis.
of Shadelawn	L. P. Mauers	Green Bay, Wis.
of Shady Bend	E. R. Struve	Eugene Oregon
Shadydale Farm	Dale Lee	Wis.
Shady Elm Farm	A. R. Pamperin	Green Bay, Wis.
Shady Oak	J. B. Rahrig & Sons	Kirby, Ohio
Shagbark	E. B. Cadwell	Saugerties, N. Y.
Sheldegren	Est. Arthur D. Potter	Greenfield, Mass.
Sheridan	Sheridan Calf Club Members	Sheridan, Ind.
Shiawassee	J. H. Girdwood	Henderson, Mich.
Shoreland	L. B. Stevens	Hartland, Wis.
Sidley Guernsey Farm	J. H. Sidley	Chardon, Ohio
of Silverwood & Silverwood	S. H. Fessenden	Holliston, Mass.
of Six Maples	H. N. Longley	Dousman, Wis. Farm at Wales, Wis.
Six Pines	Erwin Zeis	Tiffin, Ohio
of Snow White	Carl J. Ritland	Chippewa Falls, Wis.
Southern Slope	C. G. Matthews	Canonsburg, Pa.
South Bend Sunnyside Farm	J. M. Studebaker	South Bend, Ind.
Spring Forest Farm	Touhey Bros.	Warrenham, Pa.
Spring Lodge	Mrs. W. Scott Davis	Granton, Wis.
Springvista	L. S. Murat	Scandinavia, Wis.
Spring Woods Farm	Milton E. Remsburg	Sharpsburg, Md.
Stannox Farm	Clement S. Houghton	Sherborn, Mass.
Steinhurst	Ivan Steiner	Wooster, Ohio
of Stillaguamish	L. R. Palmer	Arlington, Wash.
Stone Gate	Stone Gate Stock Farm, Inc.	Petersburg, Va.
Stone Hill Guernsey	Chas. McMullern	Fairview, Ill.
Stop Me Jades	Ellis Wills & Bros.	Vincentown, N. J.
of Sugar Beach Farm	L. A. Godin	Tofte, Minn.
of Sugar Maple Farm	Henry E. Jillson & Son	Bolsters Mills, Me.
Sunflower Guernsey Farm	Andrew Bogner	Andale, Kansas
of Sunkist Acres	Everett Thompson	Binghamton, N. Y.
Sunnybank	Edwin B. Maule	Coatesville, Pa.
Sunny Cliff	E. I. Radcliff	Lahaska, Pa.
Sunny Hill (prefix)	H. W. Duguid	Syracuse, N. Y.
Sunny Hill Farm	R. L. Schmidt	Davenport, Iowa
Sunny Mead	Henry Bandli	Wrightstown, Wis.
Sunny Ridge	Harry S. Coulter	Randolph, Wis.
Sunnyvale	J. S. Clark	Hardwick, Mass.
Sunset Lodge	G. S. Baggett	Memphis, N. Y.
Sunshine Guernsey Farm	Adams & Peterson	Stillwater, Minn.
Sweet Orchard Farm	F. E. Sweet	Detroit, Mich.
Sweet Springs	H. M. Allen	Troy, Ohio
of Table Rock	W. P. Hamilton	Sterlington, N. Y.
Tappan Stock Farm	C. H. Tappan	Winthrop, Me.
of Tattour	Henry Hefter	Byron, Wis.
The Cherry Blossom Farm	Frecker Bros.	Dixon, Ohio
The Five Firs	Zach Simonson	Wautoma, Wis.
of the Gleam	F. O. Ray	Lake Mills, Wis.
of the Glen	Moses Taylor	Newport, R. I.
The Highlands Farm	Pettit & Shields	Franksville, Wis.

of the Highlands	Robert Jameson	Antrim, N. H.
The Old Maples	L. R. Bain & Son	Argyle, N. Y.
The Parkwood Farms	Wm. H. Steffens	Sylvania, Ohio
of the Prairie	W. W. Marsh	Waterloo, Iowa
The Sycamores	Wm. H. Beard	Rockville, Md.
The Versailles Guernsey Farm	H. A. Wise	Versailles, Ohio
of Thistledown	L. L. Barney & Sons	Watervliet, Mich.
Thorn Hill Farm	August Ziesing	Deerfield, Ill.
Thornliebank	Burdette P. Craig	Glen Spey, N. Y.
Thousand Springs	Mrs. Minnie W. Miller	Wendell, Idaho
Tideland	Oregon Agr'l College	Astoria, Oregon
of Tile Spring Farm	Louis A. Yaeger	Good Thunder, Minn.
Towne Site Stock Farm	John Crowe	Dassel, Minn.
Tower Hill	Arthur Thomson	Moose Lake, Minn.
of Trailsend	James M. Cox	Dayton, Ohio
Triple Oaks	Est. Charles Toan	Ithaca, N. Y.
Tri-Spring Farm	Jacob D. Shank	Hanover, Pa.
Tristram Place or Farm	Tristram Farm Co.	Eau Claire, Wis.
of Tuscola Farm	H. G. Christensen	Cashton, Wis.
Twin Maple Farm	R. C. Smiley	Augusta, Me.
Twin Maples Farm	C. Horn	New Auburn, Wis.
Twin Pine Farm	M. F. Graber	Smithville, Ohio
Two Maple Farm	Allison I. Miller	Fremont, Ohio
Ultra Farm	Ralph E. & Floyd S. Barlow	Amsterdam, N. Y.
Upton Pyne	Percy R. Pyne	Bernardsville, N. J.
of Utility	J. M. Harvey	Waukesha, Wis.
of Valleyedge	Warren S. Curtis	Chesterfield, Mass.
Valley Forge Farm	Charles W. Atchison	Moravia, N. Y.
of the Valley Fountain Farm	Fred W. Baker	Weyauwega, Wis.
of Vanity	A. J. Chapin	Brandon, Wis.
Varsity	University of Nebraska	Lincoln, Nebr.
Violet Ridge	Fred M. Hurd	Almond, Wis.
of Virginia	John R. Dickey & Son	Bristol, Va.
Von Don	C. G. Dondero	Augusta, Me.
of Waddington	E. W. Oglebay	Wheeling, West Va.
Wahkenna	A. T. Weaver	Marysville, Ohio
Wakonda	Joseph O. Wilson	Oshkosh, Wis.
Walnuthurst Dairy Farm	William H. Stever	Perkasie, Pa.
Walnut-Hurst	Joe C. Schrock	Flanagan, Ill.
Walnut View	J. H. Cole	Shepard, Ohio
Walnutvale	Walter W. Little	Hanover, Pa.
Washeika	C. A. Sanderson	West Brattleboro, Vt.
of Washtenaw	John C. Chalmers	Ann Arbor, Mich.
of Wasteland	M. M. Hollingsworth	Landenberg, Pa.
Watch Hill Farm	Crosby Gaige	Peekskill, N. Y.
Waukeena Farms or Waukeena	W. S. Steele & Son	Corvallis, Oregon
Wavertree	H. D. Newcomb	Esmont, Va.
Wawa	George Wood	Wawa, Pa.
of Wa-Wa-Yandah	Fred Cady & Sons	Sennett, N. Y.
Wellville	A. G. Ingham	Wellville, Va.
Welsh Hills	C. Harrington Davis	Newark, Ohio
Weshpi	Edward Burke	Good Thunder, Minn.
of Wesserunsett	Malbon Bros.	Skowhegan, Me.
Westholm	Walter W. Holmes	Waterbury, Conn.
Wheeler Hill	Max Wheeler	Hillsboro, Wis.
Whitehaven	Stephen C. Williams	New Brunswick, N. J.
of Wilchester	W. C. Leland	Detroit, Mich.
Willow's	H. H. Snavely	Willow Street, Pa.
of Willowdale	C. L. Sisson	Almond, N. Y.
Willow Dell	H. J. Rood	West Burke, Vt.
Willow Lane	J. F. Davis	Livingston, Wis.
of Willow Spring	A. F. Mills	Warsaw, N. Y.
Windermere	J. K. Blatchford	Watervliet, Mich.
Windmere	Mrs. Hulda T. Wessels	San Diego, Calif.
Windy Brow	T. E. Inslee	Newton, N. J.
Winndale Dairy	Floyd E. Winn	Granton, Wis.
Winnetuxet	Nathaniel A. Sherman	Plympton, Mass.
of Wis Kons	G. E. Bushnell	Fennimore, Wis.
of Wis Koy	Robert M. & W. J. French	Pike, N. Y.
Wondercrest	The Wauregan Co.	Wauregan, Minn.
Wonderland Farm	Charles J. Tempero	Pewaukee, Wis.
Woodend Farm	Albert C. Loring	Mound, Minn.
Wood Ford Farm	J. W. Alsop	Avon, Conn.
Woodhurst	William E. Woods	McDonald, Pa.
of Woodlawn	Shook Bros.	Spring Mills, Pa.
of Wood Lawn	O. H. Mills	Mooresville, Ind.
Woodlea	H. S. Dulin	Leesburg, Va.
Woodmont	H. M. Barrett	Smicksburg, Pa.
of Woodvale	E. E. Tschumy	Copley, Ohio
of Wyebrook	C. L. A. Whitney	Albany, N. Y.
Wynnewood	G. R. Ingalls	Eau Claire, Wis.
Wyomissing	Mrs. J. D. Lyon	Sewickley, Pa.
of Zephyr Hill	E. E. Kirven & E. A. Onsrud	Dovesville, S. C.

RANKING ANIMALS

WALTER A. COOK

FROM time to time various articles have appeared in the GUERNSEY BREEDERS' JOURNAL which have had for their general theme the explanation of a method for ascertaining the relative value of bulls whose work entitles them to a place in the list of Advanced Register sires. To the minds of many breeders the value of such ratings is problematical in-as-much as so many factors can enter into the producing ability of a cow besides the prepotency of her sire.

The last such article to appear was in the March 15, 1922, issue of the JOURNAL. It was written by T. E. Woodward and was entitled "Measuring Transmitting Ability." It seems to the writer, as well as to many others with whom we have discussed the article, that this method is the best that has thus far been presented. At the same time it seems questionable to those same breeders whether the tabulation of the list of sires in the order of their ability to transmit production is of enough value to warrant the tremendous amount of work which must have been involved in so doing.

Any tabulation to be of value must be based on facts. Mr. Woodward had facts but through no fault of his these facts were eighteen months old when his tables were presented. Reference to Part II. of Volume XXXIV. warrants this statement. It is entirely probable that in these eighteen months many changes may have taken place which would have had a vital bearing on the rating of the sires listed. It is also more than entirely probable that the casual reader would not take this time factor into consideration—in fact he would not unless he checked up on the facts and many of the JOURNAL readers do not have this volume for reference. The experienced breeders would think of this immediately. However, the list would make no great difference to his operations anyway unless he saw in it valuable advertising material.

While the element of time is important yet we believe the main discrepancy in this tabulation or any method of rating either bulls or cows lies in the fact that the condition under which the records were made cannot be taken into consideration. Take the daughters of Imp. King of the May 9001 as an illustration. The writer was employed at Langwater in the barns when some of the older cows were making their records. Even fifteen years ago test work at Langwater Farms was highly developed—in fact far ahead of present day conditions on many farms. The daughters of Imp. King of the May 9001 show an increase over their dams of 95.84 pounds of butter fat. It is not entirely possible that little latter day refinements such as a better knowledge of food values, electric fans, four milkings a day, etc., might account for a fair share of this increase. Suppose on the other hand that these twenty-two dams had made records such as were ordinarily made in those days when thousand pound records were thought of as almost an impossibility. These dams might have readily averaged no more than 450 pounds of butter fat. Let their daughters be developed and tested under greatly improved conditions with the high average production which they show. You then have a bull with a transmitting ability of 946.74 pounds of butter fat instead of only 794.21 pounds. The use of Imp. King of the May 9001 as an illustration is not for the purpose of disparaging in any way the work of this remarkable breeding sire. The writer is simply more familiar with the work of the cows to which he was bred than he is with other instances which might be of just as great value for illustrative purposes.

We are well acquainted with one herd in New England where some forty records were made some years ago which average under 400 pounds of butter fat. An inspection of the cows in that herd warrants the impression that the records do not do justice to the cows—that the majority could well have produced nearer 650 pounds of butter fat under "high speed" conditions. Suppose we take the daughters of those "low speed" cows and put them under "high speed" test conditions. It is not too much to assume that they may easily average 650 pounds of butter fat because they really had some great mothers. If we compare the records of the "low speed" dams with those of the "high speed" daughters we have a bull with a transmitting ability of 900 pounds whereas under comparable conditions the bull was no better than the cows to which he was bred.

Only recently we received a piece of advertising matter featuring the work of a certain well bred sire. Professor Woodward's method has been used in ascertaining the bull's transmitting ability. The result is that the bull is credited with considerably over 1000 pounds on his first five daughters yet a careful consideration of the records of the cows to which this bull was bred most certainly warrant the assumption that the dam's records were made on "low speed" and those of the daughters on "high speed."

If the JOURNAL readers will pardon a personal illustration, we should like to discuss for a moment the work of Bell-founder 11681. His name did not get into the list due to the fact that at that time he had tested daughters from only five different dams. Were figures to be computed today, and providing twenty-seven months had made no changes in the original list, he would stand in tenth place only. Yet Bell-founder 11681 sired a world's record daughter, two daughters in class A Leaders, five daughters averaging 920.90 pounds of butter fat, five daughters that each made over 800 pounds of butter fat, eleven daughters averaging 813.31 pounds of butter fat and 42 per cent. of his tested daughters have made over 700 pounds of butter fat.

Surely such work entitles Bell-founder 11681 to the highest kind of rating. Why then can he be placed no higher than tenth position? Simple because of the fact that Countess Prue 43785, with 1103.28 pounds of butter fat (world's record), My Fancy of Falcon's Flight 42999 with 979.11 pounds of butter fat (eighth in class A) and Polly of Falcon's Flight 39879, with 866.98 pounds of butter fat were so unfortunate as to have had untested cows for their dams. Then, too, Monobelle 40879, with 847.64 pounds of butter fat and Rose of Falcon's Flight 45522, with 761.98 pounds of butter fat as mature cows were so inconsiderate as to make class B records which, figured to maturity, brought their completed average records some 90 pounds of butter fat under their actual mature production.

King of Chilmark 20798, Langwater Cavalier 21012, Langwater Warrior 26509, Ultra May King 27600, and other great breeding bulls, highly esteemed in Guernsey circles, suffer the same fate as Bell-founder 11681. Either the element of time or the fact that the dams of their daughters have no records leave them out of the list.

A few years ago we worked out for our own use a method of placing monetary valuations on Guernseys. It was highly commended by prominent Guernsey breeders and we have had many requests that it be published. We have not complied with these requests because we have felt that conditions which make it valuable to us, may, if not taken into consideration, make it entirely misleading and confusing to a great many who might try to use it.

All this leads up to the conclusion that methods of determining the ability of value of animals may well be discussed and published but the actual computations should be left to the breeders that are interested in such figures on particular animals and can take all conditions into consideration. The fact that certain great sires are left out of a list or that other great sires are rated far from the top will not make one iota of difference to the owners who have faith in these animals but it may be extremely confusing and misleading to Mr. Average Breeder who is using, or contemplates using, a bull of this breeding.

The United States Department of Agriculture Says:	"While the scrub bull can not strictly be classed as an animal disease, he is achieving similar unpopularity. Farmers in many sections of the country have recognized in the scrub bull as great an obstacle to progress as bovine tuberculosis, have placed him in the same class, and the two are being driven out together."	What About The Disease In Your Community?

KNOLLWOOD GUERNSEYS MAKE THEIR BOW

Great Foundation Herd to be Seen at Knollwood Sale May 15

L. F. HERRICK

GUERNSEY improvement—that is, a better average Guernsey cow—is coming by slow and selective processes; and perhaps the most significant and helpful result of a movement which is essentially educational has been the change in the points-of-view of the men who point the way—the captains of industry and finance whose purchasing power in competitive buying determines the market value of pedigreed cattle. From a diversion in country living, Guernsey breeding is evolving into a practical undertaking to be pursued by practical methods and for practical results. Not that men of means desire primarily to enrich themselves, but rather to enrich the industry—to supply concrete evidence of constructive accomplishment.

Knollwood Farm, the property of E. F. Price, Esq., at Port Chester, New York, is a five year old Guernsey enterprise with a modern view-point. It was established by its owner with the idea of contributing to the breed's betterment; first, through the selection of a representative breeding herd; second, through competent farm and herd management; third, through breeding and selling improved Guernsey cattle. To-day, Knollwood is doing an important work for the breed. Much of what was originally planned has been accomplished. This is one of the leading foundation herds of the country. Those who have attended public sales during the past few years, will recall that this farm secured many of the tops, remarkable individuals and Class Leaders. Others, no less distinguished, were obtained at private treaty. The herd now consists of sixty mature cows, four stock bulls, forty heifers and heifer calves, and bull calves varying in number from ten to eighteen according to market demands. There has been a good market for them because of their breeding and quality. The cattle are quartered in comfortable frame buildings, grouped in a pleasing architectural scheme, and they live and develop healthfully under conditions that would obtain on any well conducted farm. There are about one hundred and eighty acres under cultivation at Knollwood and corn and root crops sufficient for its needs are grown. There is also a sufficiency of good pasture. Storage quarters are provided for seven carloads of feed at a time and all the rations home-mixed. The recent selection of F. Clifford Shaw as manager completed the owner's plan of farm organization. Mr. Shaw is remembered by all lovers of Guernsey cattle for the efficient and conscientious work he did at Langwater and for his devotion to that institution in the months of preparation for the now historic Administrator's Dispersal Sale of that world-famous herd. Mr. Shaw has brought to Knollwood the same scrupulous regard for detail and sound knowledge and experience in herd management which he used with such satisfactory results at Langwater. The farm is now established on a sound commercial basis. Breeding operations are carried on in a scientific manner, the fact that "like produces like" being the basis of all operations.

LANGWATER RENOWN 39636
Sire—Langwater Warrior 26509 Dam—Langwater Easter Lily 39269
Breeder—F. L. Ames, North Easton, Massachusetts
Owner—E. F. Price, Port Chester, New York

The next step was to make an effort to point the way for dairymen to market their production in a modern way at once pleasing and acceptable to the buying public and profitable to the seller. This effort has met with the same success as the other operations on the farm. A local retail market was quickly developed which exhausts the supply from the farm dairy at thirty cents per quart for milk and two dollars per quart for extra heavy cream—for the production of which nature undoubtedly developed the Guernsey cow.

A visit will convince the observer that a well organized and competent enterprise has been established; and the first public sale, at the farm, on May 15, will convincingly portray the quality and character of the cattle bred there.

The Herd Sires

Langwater Renown 39636, senior herd sire, was purchased from G. A. Cluett, Esq., in September 1920, following the second Langwater Sale. His purchase was coincident with the sale to Mr. Cluett of Langwater Steadfast 31672. Langwater Renown 39636 had won distinction on the show circuit, having been made grand champion at the Eastern States Exposition at Springfield, Massachusetts. A bull of splendid dairy pattern, fine masculine head and carriage, he commended himself highly as a stock bull because of his exceptional breeding. He is a double grandson of Imp. King of the May 9001, being by Langwater Warrior 26509, and out of the $4200, Langwater Easter Lily 39269, who at eleven years of age is completing a re-entry record of approximately 13450 pounds of milk and 660 pounds of butter fat (subject to verification by the Club). He was bred for production. Since coming to Knollwood he has justified his inheritance by joining the ranks of Advanced Register sires. Time alone is needed to establish him among the Leaders, for there are many young cows and bred heifers at Knollwood and elsewhere which will soon be added to the list of his tested daughters. Four of his daughters have sold for an average of $2700, at public auction. He is not yet even seven years old and is approaching his top form as a producing bull.

Kindred blood is found in all the sires at Knollwood. Next in line is Ultra Pretor of High Point 51488, a young bull of exceptional promise. He is siring the right kind. Like his stable mate he has a remarkable pedigree for production. His sire is the on-coming Ultra May King 27600, and his dam the great breeding matron, Princess Pretoria

28403, an Advanced Register cow and the dam of three daughters averaging better than 600 pounds of butter fat, and of one son with ten Advanced Register progeny. It will interest Guernsey men to know that this choice youngster will be one of the major offerings in the forthcoming sale. Proof of his breeding qualities will not only be found in the young things in the herd, but in a young son of his, Knollwood Vigilant, who will likewise go under the hammer. Ultra Pretor of High Point 51488 is a strong, reliable breeding bull, and is sold at this time because of the recent purchase of a bull of similar breeding, Saugerties Ultra May Prince 69424.

Saugerties Ultra May Prince 69424 is by Ultra May King 27600, and out of Princess May Rose 58906, one of the best daughters of Ne Plus Ultra 15265. She has two Advanced Register records: one of 12270.2 pounds of milk and 688.37 pounds of butter fat in Class C, is a full sister to Florham Monarch 20771 and Florham Princess 43598, and a daughter of Princess Pretoria 28403, mentioned above. Much is expected of this young bull at Knollwood and if he breeds true to inherited form his ambitious daddy may have a "perspiratin'" time setting the pace. There are a number of his typy calves at the farm.

Another fine bull is Ultra's Secret Knight of Edgemere 52783, a full brother to Queen of Edgemere 82292, who has just completed a record of 12628.8 pounds of milk and 675.98 pounds of butter fat in class D. He is by Ne Plus Ultra 4th 29328, with nineteen daughters in the Advanced Register, and a full brother to Florham Laddie 20431, with twenty-seven Advanced Register daughters. Ne Plus Ultra 15265 again appears in the pedigree as the sire of both of these bulls, and their dam is the great breeding matron, Golden Lassie of Paxtang 24696. The dam of Ultra's Secret Knight of Edgemere 52783 is Miss L. of Edgewater 51424, by Pencoyd's Golden Secret 16550. She has a record of 10941.2 pounds of milk and 536.93 pounds of butter fat in class A, and is the dam of two tested daughters.

Langwater Gay Boy 65790, two years old, a recent herd sire, is by Langwater Warrior 26509, and out of a splendid imported dam, Imp. Lynchmere Daisy 2d 94084. She has not been tested but her breeding indicates that neglect of opportunity alone prevented her from being in the Advanced Register with a good mark to her credit. Her two nearest dams averaged 13500 pounds of milk and 680 pounds of butter fat in class B. Two calves by him are in the sale.

Red Pioneer of Linda Vista 42274 was also used in the herd and proved a very satisfactory breeding bull. Some of his attractive progeny are included in the sale offerings. He is a son of Imp. Itchen Red Raider 27342, the sire of six Advanced Register daughters and six sons, one of which Imp. Border Raider 22243 has twenty-four Advanced Register daughters. His dam is Pride of Linda Vista 41038, by Jethro's May King of Linda Vista 14591, with fourteen Advanced Register daughters and the sire of the $10,000 Don Diavolo of Linda Vista 23565, and out of the famous cow, Pride of Castle Haven 25981, who has a record of 10931.3 pounds of milk and 542.53 pounds of butter fat in class A. Another useful bull was May Rose Yeksa Starlight 2d 48046, a grandson of May King of Linda Vista 17946. The records of his dam and sire's dam average 790.77 pounds of butter fat. A son of his, Contrast of Knollwood 65673, born June 7, 1920, is out of one of the best cows in the Knollwood herd, Dimple Queen of Wakpala 69301, with a record of 9964.7 pounds of milk and 570.19 pounds of butter fat in class FF, and on retest in class AA will probably make 750 pounds of butter fat.

The Breeding Herd

When the individuality and milk inheritance of these bulls is considered in connection with the many remarkable breeding and producing cows at Knollwood, it is easy to visualise the quality and dairy character of the young things in the herd. In this collection of wonderful matrons, there are twenty-eight tested cows which average, in all classes, approximately 600 pounds of butter fat, and fifteen on retest whose records to date practically assure an increase in this average. Among these are:

Name	Class	Lbs. of Milk	Lbs. of Butter Fat
Follyland Nancy 52457 (Class Leader)	G	12270.9	712.60
Maple Glen Lady Pollyanna 73980	C	13529.6	816.66
Itchen's Golden Daisy of Chilmark 61690	DD	14367.0	669.64
Ultra Rose 58909	A	14729.7	727.11
Imp. Rosie II. of Vimiera 93734	FF	13396.9	688.35
Clara's Bonnie Bess of Cauldalpin 63293	C	10585.0	602.61
Ultra's Sweetwood of Edgewater 97038	G	11713.7	628.44
Queen of Edgemere 82292	D	12628.8	675.98
Ultra's Lillie of Edgemere 85619	D	12874.7	623.08
Maple Glen Amarilla 89054	G	11932.8	652.44
Langwater Zara 89273 (On retest making 70 pounds of butter fat a month in class C)	GG	8843.5	494.74

and a score of others whose initial performances justify the prediction that they will prove consistently productive of quality milk and quality seed stock. It is unnecessary to give the details of their breeding. Their place in the firmament of the illustrious is fixed not only by inheritance but by accomplishment. They are among the descendants of the May Roses, the Frances, the Glenwoods, Sequels, the Hayes' Golden Secrets, through the best blood of these distinguished tribes. Twenty-eight sires are represented in the Knollwood herd with one or more attractive daughters. In most cases May Rose blood is found on both sides of the lines, and where it is only on one side, the outcross is an outstanding representative of a popular Island strain.

All of forty odd heifers, heifer and bull calves have individual merit. Conspicuous for their form and quality are Langwater Sailor Girl 128745, a daughter of Langwater Warrior 26509, and Imp. Sailor Maid of Clovelly 94333. The dam is by Imp. Sailor Lad of the Fontaines 51090, and out of the famous Island grand champion, Royal Maid 11571 P. S. Of the twelve excellent daughters of Langwater Renown 39636, out of imported and home bred dams, one, Knollwood Golden Daisy 131385, might be selected as outstanding. She is by the wonderful matron, Itchen's Golden Daisy of Chilmark 60690, fourth cow in class DD. But at this stage of growth it is not easy to pick the best. They are all attractive and it is not improbable that the "winner" at maturity is the least admired today. One of the best is Knollwood Narcissus 138287, whose dam, Imp. Florrie of Knollwood 110620 is going into the sale along with others that will fill the eyes of prospective buyers and cause George Bain to remark, in his most appealing way, "Well, isn't she a little daisy?" There are also daughters of Ne Plus Ultra 15265, Florham Laddie 20431, Itchen Daisy's May King of Langwater 17349, Langwater Steadfast 31672, Langwater Horatius 63071, Ultra Pretor of High Point 51488, Ultra May King 27600,—names to conjure with in Guernseydom—in the herd that will demand careful attention by the visitor, and particularly the student of form and function, for the object lessons which they

supply in breeding "on and up," from high production to higher production without sacrifice of size or constitution. Those who admire the ideal in conformation will linger long at the stall of Knollwood's recent arrival, Knollwood Ultra Knight 85722, a remarkable bull calf by Ultra's Secret Knight of Edgemere 52783, and out of the coveted matron, Follyland Nancy 52457, regarded by many as the queen of present day Guernseys. Those who have seen this youngster are unanimous in the opinion that it is the great Nancy's best—which means that he is in a class by himself. Dr. Cassius Way, veterinarian in charge at Knollwood, declares that he is the best Guernsey bull calf he has ever seen.

The Sale Offerings

There will be thirty-four head in the sale; eighteen cows, either safe in calf or fresh; six bred heifers and six heifer calves; two bulls and two bull calves. Ultra's Lulu of Edgemere 98672 is a beautiful cow and a profitable producer. She is one of the best daughters of Ne Plus Ultra 4th 29328, and is out of a tested dam, Lulu Lumine of Maple Glen 49229. She has a record of 9886.40 pounds of milk and 464.45 pounds of butter fat in class G, and on retest made 62.9 pounds of butter fat in January. Her milk yield is better than fifty pounds per day. She is five years old and has a splendid calf to her credit and another in prospect. She ought to be one of the tops of the offering, for she will do credit to any herd. A daughter of Ultra Pretor of High Point 51488, Daisy of Fernbrook 107066, born May 2, 1920, and fresh last October, has fine lines and udder. Her dam, Vonduboc's Marguerite 84319, has a record of 12351.5 pounds of milk and 583.18 pounds of butter fat in class G. Daisy of Fernbrook 107066 will be bred at sale time, and ready to go on test. She has the constitution and capacity to give a good account of herself at the pail. Imp. Hayes Duchess 6th 94089, by Hayes Kitchener 2971 E. G. H. B., is a show cow, five years old, and in the prime of her usefulness. She dropped her third calf in February, and is now on test and going "strong." One of her sons by Langwater Steadfast 31672 sold for $2500. Her dam, Milton Duchess of the Chene 7th 9590 E. G. H. B., comes from a producing family. Imp. Hayes Duchess 6th 94089 will be bred to Knollwood sire, and is certain to win the favor of buyers seeking the best breeding matrons. Prominent among the other tested cows in the offering are Clara's Bonnie Bess of Cauldalpin 63293, seven years old, with a record of 10585.0 pounds of milk and 602.61 pounds of butter fat in class C. She is by Imp. Gold Raiser 30002, and out of Clara's Bess 48334, and was served October 13 to Ultra Pretor of High Point 51488. Gold Princess 68813, distinguished for her breeding, is also a daughter of Imp. Gold Raiser 30002, and out of the great cow Princess Pretoria 28403. She has a record of 9317.10 pounds of milk and 463.46 pounds of butter fat in class C, and is due to freshen June 17, to the service of Saugerties Ultra May Prince 69424. One month after the sale, the fortunate owner of this splendid cow ought to be the proud possessor of a calf that will yield him a handsome profit on his investment. A like inducement awaits the buyer of another choice offering in her daughter, Florham Gold Princess 90236 by Florham Kulture 38006 (Ne Plus Ultra 15265—Beldame 4th 31151) who is due to freshen June 6 by service to Langwater Renown 39636. Memento's Lady of the Prairie 59419, age eight, has a record of 9056.60 pounds of milk and 453.30 pounds of butter fat in class GG, and will be fresh on June 17 to Ultra's Secret Knight of Edgemere 52783. Her breeding proclaims her to be another "gold bond with coupon attached," for she is by the famous show and breeding bull, Imp. Cherry's Memento of Iowa 27562. Imp. Downe Princess Mary 94091, of good Ladock Patriot 3164 E. G. H. B., stock, is but five years old and has a record of 9277.20 pounds of milk and 494.11 pounds of butter fat in class G. On retest she is pointing toward the 600 pound mark. She will be bred. Another desirable imported cow which is making a creditable record is Imp. Country Belle of Knollwood 110623, by Sailor King 3364 P. S. In 290 days she has made 9811.70 pounds of milk and 433.22 pounds of butter fat in class A. She will be bred. She is a good breeding matron; and a very typey daughter of hers, Knollwood Country Belle 131387, by Langwater Gay Boy 65790, is one of the attractive young things in the sale. The daughter of Langwater Gay Boy 65790, out of May Rose Starlight of Wakpala 104144 is also a compliment to his breeding merit. She is as attractive as her name, Knollwood Starlight Rose 138288 and will celebrate her first birthday in her new home one week after the sale.

Six attractive daughters of Red Pioneer of Linda Vista 42274; Knollwood Fancy 120377 out of Imp. May Fancy of Courtillion 66018, born January 4, 1921, and due to freshen May 31 to Saugerties Ultra May Prince 69424; Knollwood Fairy 116102 out of Fairy Emblem of Knollwood 84221, born January 5, 1921 and due to freshen on the same day by the same service; Knollwood May Fancy out of Princess May Fancy of Knollwood 84223 born March 27, 1921, and safe in calf to Saugerties May Prince; Knollwood Bonnie Lass, out of Clara's Bonnie Bess of Cauldalpin 63293 with a record of 10585.0 pounds of milk and 602.61 pounds of butter fat in class C, born May 10, and served October 28, to Ultra Pretor of High Point 51488; Knollwood Pioneer Rose, out of Bessie's May Rose of Sunnyside 58991, born July 5, 1920, and fresh last November; she will be bred; and Knollwood Governess 111106, out of May King's Governess of A. D. F. 77543, born September 30, 1920, will be fresh at sale time.

An interesting feature of the sale will be the presentation of the Knollwood twins, Knollwood Golden Cherry 130954 and Knollwood Cherry Blossom 130955, for public appraisal. The buyer may take his choice and he will make no mistake if he chooses them both, for they are a winsome pair, a year old on February 25. Contrast of Knollwood 65673 and Imp. Hayes Golden Cherry 16th 67895 are their proud parents. Another Contrast calf, Knollwood Jewell is all that her name signifies. She was born June 28, 1922 and her mother—you have guessed it!—is Knollwood Gem 103369.

Langwater Mirth 89263, a daugheer of Langwater Renown 39636, out of Langwater Happy Girl 70291, (by Holliston) ought to be popular. She is bred in the purple; was four years old last November and will be safe in calf when sold. Another daughter of Langwater Renown 39636, Green Meadow Blossom 89758, out of Dolly of Green Meadow 61228, is to be admired for her dairy characteristics. She was four in December and will be fresh and in show yard bloom. Siren of Knollwood 117280, out of Green Meadow Princess 81472, a daughter of Pencoyd's Golden Secret 16550, was a year old in March, which makes her old enough to realize that a young miss of her natural charm can entice the shekels from the pockets of those who know a winner when they see it. Daughters of Langwater Warrior 26509 are in high demand, and one of his, Wedgemere Duchess 93390, is certain to make spirited bidding. One of her daughters, born at Knollwood last October, is a compliment to her breeding merit. Wedgemere Duchess 93390 is out of Langwater Sultana 49485, with a record of 8272.70 pounds of milk and 516.91 pounds of butter fat in class A, and will be safe in calf when placed under the hammer. Cinderella of Knollwood 126782, by Wedgemere Admiral 62269, out of a daughter of Langwater Fisherman 21873, will find her

"Prince Charming." She is a little beauty, a year old in June. Imported cows by Polly's Pride 2974 P. S. and Sequel's Mascot 3301 P. S., carrying their breeding credentials with them, will also be sold.

The male offering has exceptional merit. Ultra Pretor of High Point 51488 who tops the list of coming sires in this sale, will have a competitor in his youthful offspring, Knollwood Vigilant, born last December. His dam is Ultra's Lulu of Wedgemere 98672, one of the good Advanced Register daughters of Ne Plus Ultra 4th 29328. One of his kinsmen, a yearling by Langwater Renown 39636 out of Melba of Maple Glen 56963, an Advanced Register daughter of Florham Laddie 20431, will add to the zest of competition as well as widen the range of selection. For this reason, the other son of Langwater Renown 39636, to add spice to the contest, is advisedly named. He is a June calf with the significant cognomen Up-Lifter. It is significant too that his dam should be by Gold Princess 68813.

The sale has all the factors that attract lovers of good Guernsey cattle. It presents an opportunity to see this model Guernsey nursery in its spring garb; to study the herd and the methods of breeding, care and maintenance. They are interesting because they are practical and instructive. Whether one buys or not a day at Knollwood is enjoyable and profitable. And particularly will it be so on this occasion, in delightful surroundings and under auspices that inspire confidence. Go carefully over the list and see if you can recall any previous sale at which you have been offered more for your money in the way of self-evident guarantees of breeding animals than those listed in this sale. It is worth a great deal, isn't it?—to know that every cow or heifer of breeding age is in calf or has but recently had a calf. You will be getting two for one. That's good business for you. It is likewise the business policy of one of the breed's leading institutions—Knollwood Farm.

The event will make the day memorable. So breeders everywhere who plan to attend the annual AMERICAN GUERNSEY CATTLE CLUB meeting in New York on the following day, should plan now to be at Knollwood Farm's first public sale, under the management of Leander F. Herrick, and in combination with Saugerties Farm, at Port Chester, New York, on Tuesday, May 15, 1923. The joint offering will comprise fifty-four head of good, useful Guernseys.

OUR NEW CLASS LEADERS

Brookmead's Starlight 73133, A. R. 10041

Fourth in Class B

Sire—Langwater Stars and Stripes 21872 A. R.
Sire—Imp. King of the May 9001 A. R.
Dam—Dolly Dimple 19144 A. R. 628.
Dam—Symphony of Paxtang 40920 A. R. 4799
Sire—Vale of Pencoyd 14713 A. R.
Dam—Harmony of Paxtang 24694.
Breeder—Frank Graham Thomson, Devon, Pa.
Owner—Frank Graham Thomson, Devon, Pa.
Born Dec. 29, 1916. Calved Dec. 10, 1921. Served Oct. 15, 1922.
Requirement for admission 358.70 lbs. fat.
Supervised by Pennsylvania Station.
3 milkings daily.

1921	Milk lbs.	Butter Fat %	Butter Fat lbs.
Dec. 17,	806.90	4.84	39.05
Jan. '22,	1756.30	4.68	82.19
Feb.,	1582.50	4.86	76.91
Mar.,	1638.40	5.04	82.58
Apr.,	1573.30	5.03	79.14
May,	1616.40	4.79	77.43
June,	1434.80	5.12	73.46
July,	1432.70	5.00	71.64
Aug.,	1378.70	4.99	68.80
Sept.,	1233.90	5.31	65.52
Oct.,	1142.60	5.69	65.01
Nov.,	979.80	6.01	58.89
Dec. 16,	501.90	6.01	30.16
Total	17078.20	5.10	870.78

FOURTH place in class B is now held by Brookmead's Starlight 73133, owned by Frank Graham Thomson, Devon, Pennsylvania, with her production of 17078.2 pounds of milk and 870.78 pounds of butter fat, and an average test of 5.10 per cent.

Production is inherent in this cow, as she is a granddaughter of Imp. King of the May 9001, through her sire, Langwater Stars and Stripes 21872. Coupled to this is the fact that her dam, Symphony of Paxtang 40920, has three Advanced Register records, two of them being above 700 pounds of butter fat.

The record of Brookmead's Starlight 73133 is the more conspicuous because she began this test immediately after completing a class D record of 15029.3 pounds of milk and 750.66 pounds of butter fat. She finished this record in August, 1921, milking 34.1 pounds on her last day, was dry about two months, and then gave birth to Brookmead's Starlight's Royal Master, a fine bull calf that is being retained in the herd for future use. In December, 1921, she was started on test again in class B, and her highest day's milking was 61.3 pounds. She finished still making 31.0 pounds. Therefore, in two years and four months she has produced 32107.5 pounds of milk and 1621.44 pounds of butter fat, and a bull calf and a heifer by Langwater Royal Master 23663.

That she finished her record in fine condition is largely due to Henry Hemmen, herdsman at Brookmead Farm, who fed and cared for her during both records. She was never off feed. A study of her feed record shows that she produced far more than the accepted three pounds of milk to one pound of grain, as she averaged fifteen pounds of grain daily. As Brookmead Guernsey milk is sold for twenty cents per

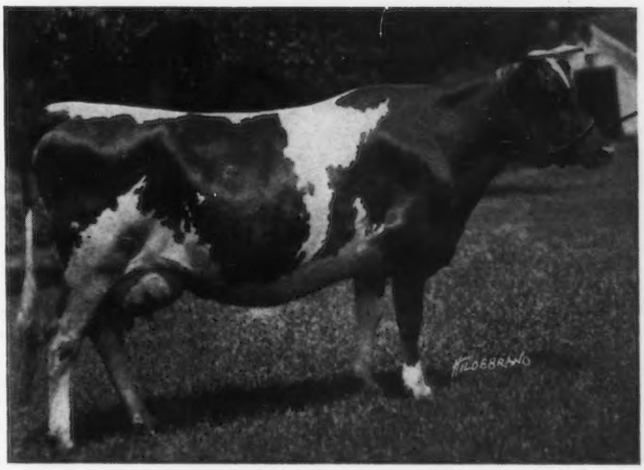

BROOKMEAD'S STARLIGHT 73133

quart, her gross return for one year was $1590, while the cost of feed and roughage was approximately $360. She has a son in service at Circle W. Farm, Gates Mills, Ohio.

Criterion's Clara Bella 76128, A. R. 12801

Fifth in Class B

	1921	Milk lbs.	Butter Fat %	Butter Fat lbs.
Sire—Imp. Robert's Criterion of Bellview 26887.	Dec. 25	298.1	5.05	15.05
Sire—Imp. Roberts' Boy 21662 A. R.	Jan.,'22	1722.8	5.05	87.00
Dam—France XXVIII R. G. A. S. 8333 P. S.	Feb.	1590.9	5.02	79.86
Dam—Imp. Clara's Sequel's Bella of Bellview 47911.	Mar.	1638.3	5.37	87.98
Sire—Imp. Clara's Sequel 29414 A. R.	Apr.	1465.8	5.13	75.20
Dam—Bella du Grand Fort R. G. A. S. 3360 F. S.	May	1406.7	5.17	72.73
Breeder Irwin Buckley, Schaghticoke, N. Y.	June	1317.5	5.54	72.99
Owner Wm. D. Mahony, Averill Park, N. Y.	July	1301.1	5.28	68.70
Born Feb. 24, 1917. Calved Dec. 20, 1921. Served Oct. 3, 1922.	Aug.	1212.3	5.49	66.56
Requirement for admission 353.80 lbs. fat.	Sept.	1132.4	5.70	64.55
Supervised by Cornell Station, N. Y.	Oct.	1040.5	6.10	63.47
3 milkings daily.	Nov.	932.2	6.55	61.06
	Dec. 24	650.7	6.31	41.06
	Total	15709.3	5.45	856.21

BY producing 15709.3 pounds of milk and 856.21 pounds of butter fat in a year, Criterion's Clara Bella 76128 has qualified for fifth place in class B and becomes the eighteenth Advanced Register daughter of Imp. Robert's Criterion of Bellview 26887. She is owned by W. D. Mahony of Faithstone Farm, Averill Park, New York. He writes: "I bought Clara Bella from Mr. Buckley of Valley Falls in the summer of 1919 and the record she has just completed was her first test. We think that she will do very much

CRITERION'S CLARA BELLA 76128

better in her next one. She is a very fine individual; very deep body and at no time during her test was she off her feed or in any way indisposed. She really finished her test in better condition than when she started."

Mr. Christiansen, his superintendent, handled her during her record and milked her three times daily. Her weight at the end of the test was estimated at 1200 pounds.

Anesthesia Faith of Hill Stead 114354, A. R. 12732

Ninth in Class G

	1921	Milk lbs.	Butter Fat %	Butter Fat lbs.
Sire—Wood Ford's Teddy R. 30774	Dec. 10,	804.30	4.84	38.93
Sire—Jedetta's Mar of Iowa 22137	Jan., '22	1195.40	4.84	57.86
Dam—Wood Ford's Josepha 53242	Feb.	1012.20	5.59	56.58
Dam—Anesthesia of Hill Stead 62763	Mar.,	1105.50	5.61	62.02
Sire—Demonstrator of Hillstead 24952 A. R.	Apr.,	1055.00	5.21	54.97
Dam—Dola of Hillstead 41864	May,	1131.20	5.35	60.52
Breeder—Mrs. Alfred A. Pope, Farmington, Conn.	June,	1069.80	5.56	59.48
Owner—Mrs. John Wallace Riddle, Farmington, Conn.	July,	1052.00	5.87	61.75
Born Nov. 8, 1919. Calved Dec. 6, 1921. Served Sept. 17, 1922.	Aug.,	1075.40	5.92	63.66
Requirement for admission 253.60 lbs. fat.	Sept.,	1007.30	6.11	61.55
Supervised by Storrs Station, Conn.	Oct.,	962.30	6.34	61.01
3 milkings daily.	Nov.,	942.00	6.64	62.55
	Dec. 9,	267.70	6.64	17.78
	Total	12680.10	5.67	718.66

ANESTHESIA FAITH OF HILL STEAD 114354 has taken ninth place in class G, with a production of 12680.1 pounds of milk and 718.66 pounds of butter fat, and an average butter fat test of 5.67 per cent. She is owned by Mrs. John Wallace Riddle, Farmington, Connecticut.

Mrs. Riddle's future success may be estimated from the fact that this cow is the first cow to be tested at Hill Stead. That the cow herself is an efficient dairy machine is recognized from the fact that this record was made without forcing, to which is due the fact that she never missed a feed. She was on pasture twelve hours daily during the summer months. She weighed 985 pounds when she began her test and gained 145 pounds while making her record.

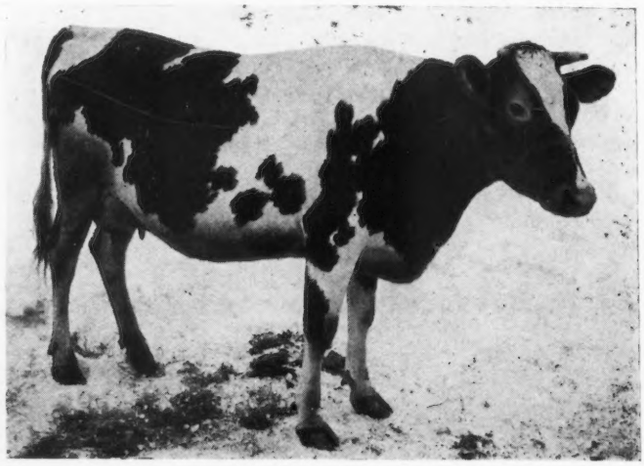

ANESTHESIA FAITH OF HILL STEAD 114354

Anesthesia Faith of Hill Stead 114354 was bred and developed at Hill Stead. Her sire is a son of Jedetta's Mar of Iowa 22137, who in turn was sired by Imp. Lord Mar 14359, and was out of Jedetta of Pinehurst 17434. Her dam is sired by a son of Langwater Demonstrator 16451, and is out of Dola of Hillstead 41864, who has one Advanced Register daughter and three others now on test at Hill Stead, all of which are cows of great promise.

Rainbow's Rose of Gold 72596, A. R. 8254

Ninth in Class BB

	1921	Milk lbs.	Butter Fat %	Butter Fat lbs.
Sire—Reservation Pioneer 30421 A. R.	Dec. 8,	1138.50	5.07	57.72
Sire—King's Vanguard 22719 A. R.	Jan. '22	1429.30	5.05	72.18
Dam—Mignonette of Maple Row 27265 A. R. 1392.	Feb.,	1131.50	6.03	68.23
Dam—Vanguard's Rainbow 58525 A. R. 6281.	Mar.,	1144.30	6.21	71.06
Sire—King's Vanguard 22719 A. R.	Apr.,	1071.70	5.64	60.44
Dam—Little Sunbeam 22235 A. R. 1638	May,	1057.60	5.79	61.24
Breeder—Est. H. E. Taber, Castile, N. Y.	June,	981.60	5.52	54.18
Owner—Est. H. E. Taber, Castile, N. Y.	July,	994.70	6.61	65.75
Born Feb. 3, 1917. Served Nov. 29, 1921. Calved Mar. 17, 1922.	Aug.,	959.60	5.59	53.64
Carried calf 265 days during test.	Sept.,	756.30	6.32	47.80
Requirement for admission 354.20 lbs. fat.	Oct.,	549.00	7.13	39.14
Supervised under 1 day test by Cornell Station, N. Y.	Nov.,	455.70	7.13	32.49
3 milkings daily.	Dec. 7,	82.90	7.13	5.91
	Total	11752.70	5.87	689.78

Previous record begun as a two year old: 9222.6 lbs. milk, 557.76 lbs. fat. Published in Volume XXXIV.

RAINBOW'S ROSE OF GOLD 72596, owned by the Estate of H. E. Taber, Castile, New York, has taken ninth place in class BB, with her production of 11752.7 pounds of milk and 689.78 pounds of butter fat, with an average test of 5.87 per cent.

While she is not a large cow, weighing about 900 pounds, she has quality and refinement, with an excellent disposition responding easily to the care given her. She stood in a stanchion during her entire test, and calved again three

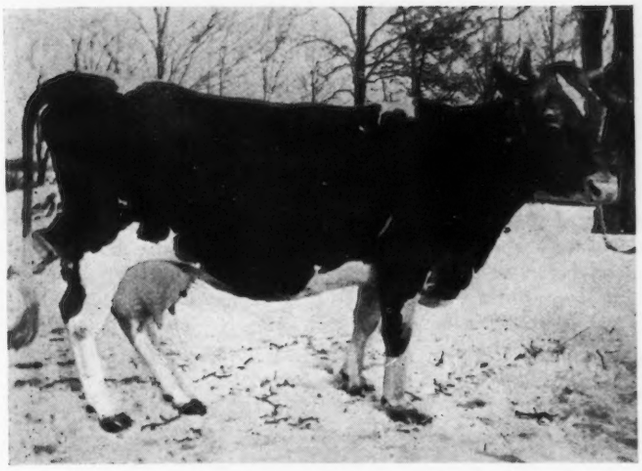

RAINBOW'S ROSE OF GOLD 72596

weeks after the completion of her record. Both her sire and dam are sired by Vanguard's Rainbow 58525, a son of Ne Plus Ultra 15265. Her sire and dam, and their sires and dams, have all earned the right to entry in the Advanced Register, indicating that Rainbow's Rose of Gold 72596 is backed by production.

She has two sons in other herds. The first was Reservation Gold Nugget 61054, owned by F. G. Benedict, Perry, New York, and the second is Reservation Gold Bug 69575, owned by the Charles Stebbins Estate, and John Cott, Houghton, New York. Two daughters, a yearling and a calf, both remain in the Taber herd.

Rainbow's Rose of Gold 72596 has a previous class G record of 9222.60 pounds of milk and 557.76 pounds of butter fat.

Magnetta Belle 76659, A. R. 8743

Eighth in Class CC

		Milk lbs.	Butter Fat %	Butter Fat lbs.
Sire—Evergreen Sequel 33288 A. R.	1922			
Sire—Galaxy's Butter Boy 23175	Jan. 13,	630.20	6.13	38.63
Dam—Daisy of Evergreen View Herd	Feb.,	956.40	5.45	52.12
32268 A. R. 8409.	Mar.,	1030.10	5.76	59.33
Dam—Magnetta 68636 A. R. 8446.	Apr.,	1061.80	5.55	58.93
Sire—Magnet's Sequel of Keewaydin	May,	1095.40	5.72	62.66
22385 A. R.	June,	1031.40	5.63	58.07
Dam—Dairy Maid of Keewaydin 38171	July,	1008.80	5.80	58.51
A. R. 6534	Aug.,	946.80	5.49	51.98
Breeder—Wallace Sprang, Lakeville, Ohio.	Sept.,	856.20	6.31	54.03
Owner—Wallace Sprang, Lakeville, Ohio.	Oct.,	826.40	6.39	52.81
Born Aug. 15, 1917. Calved Dec. 15, 1921.	Nov.,	702.10	6.80	47.74
Served Apr. 22, 1922.	Dec.,	632.10	7.55	47.72
Carried calf 265 days during test.	1923			
Requirement for admission 338.50 lbs. fat.	Jan. 12,	233.10	7.08	16.50
Supervised under 1 day test by Ohio State University.	Total	11010.80	5.99	659.03
3 milkings daily 4.5 months.				
2 milkings daily 7.5 months.				

Previous record begun as a two year old: 10052.50 lbs. milk, 546.07 lbs. fat. Published in Volume XXXIV.

CENTRAL OHIO contributes another Class Leader in Magnetta Belle 76659, with a record of 11010.8 pounds of milk and 659.03 pounds of butter fat, that gives her eighth place in class CC. She is owned by Wallace Sprang, Lakeville, Ohio. Besides this record she also has a class GG record of 10052.5 pounds of milk and 546.07 pounds of butter fat.

A long story of "one man development" is wrapped up in the completion of this record. Mr. Sprang once owned the bull Evergreen Sequel 33288 at Spring Hill Farm. The time came when the bull had to be sold or changed for breeding purposes, and it was impossible to find a buyer, so he went to the block. Six of his daughters were registered, and of these six, Magnetta Belle 76659 is the fourth to make a Class Leader record. Furthermore, all of the records on these cows were made in two little farm herds back in the hills of Wayne County. The other three daughters that have so distinguished themselves are Mar's Noble Galaxy 68637, Dairymaid Queen of Spring Hill 74067, and Auricula's Lassie 71541. The two former cows, after making their records at Spring Hill Farm, were sold to Myron A. Wick, Shuttlewick Farm, Chagrin Falls, Ohio, where they are again making splendid records.

Magnetta Belle 76659 has never been dry since she freshened at the age of two years and four months, and has been a persistent producer and reproducer, being the dam of four calves. Her first calf, a bull, is herd sire for D. M. Purdy, Glenmont, Ohio. The second calf, a heifer, is still in the Spring Hill herd, fresh, and making well. The third calf, a bull went to a grade herd, and the last calf was another good heifer. The dam of Magnetta Belle 76659 is Magnetta 68636, that made a class D record of 8871.3 pounds of milk and 589.94 pounds of butter fat for the Jewish Orphan Farm, Mentor, Ohio.

Fannie of Moorland Farm 129904, A. R. 12741

Ninth in Class FF

		Milk lbs.	Butter Fat %	Butter Fat lbs.
Sire—Fannie's May King of Lakeview 40329	1921			
Sire—May King's Benton of Ingleside				
25701 A. R.	Nov. 18	474.10	4.61	21.86
Dam—Fannie of Lakeview 38754	Dec.,	1142.60	4.61	52.67
Dam—Fannie of Lakeview 3d 74821	Jan. '22	1129.90	4.83	54.57
Sire—Pencoyd Monarch 37264	Feb.,	1015.00	5.09	51.66
Dam—Fannie of Lakeview 38754	Mar.,	1122.40	4.84	54.32
Breeder—John H. Benham, Seymour, Conn.	Apr.,	1059.20	5.03	53.28
Owner—E. A. Moore, New Britain, Conn.	May,	1140.30	4.97	56.67
Born May 7, 1919. Calved Nov. 6, 1921.	June,	1123.00	4.81	54.02
Served Feb. 25, 1922.	July,	1143.00	4.88	55.78
Carried calf 265 days during test.	Aug.,	1123.30	5.18	58.19
Requirement for admission 269.90 lbs. fat.	Sept.,	995.20	5.61	55.83
Supervised by Connecticut Station.	Oct.,	924.00	5.77	53.31
3 milkings daily.	Nov. 17,	420.90	6.21	26.14
	Total	12812.90	5.06	648.30

FANNIE OF MOORLAND FARM 129904 has taken ninth place in class FF by reason of her production of 12812.9 pounds of milk and 648.30 pounds of butter fat, with an average test of 5.06 per cent. She is owned by E. A. Moore, New Britain, Connecticut, and was bred by John H. Benham, Seymour, Connecticut.

She was purchased in dam by Mr. Moore, who has just completed this splendid record on her. She has an excellent udder, great capacity, gentle disposition, and is a good individual throughout. Her weight is estimated at 900 pounds. Her feeding capacity and general temperament is indicated by the fact that at no time during her test was she off feed.

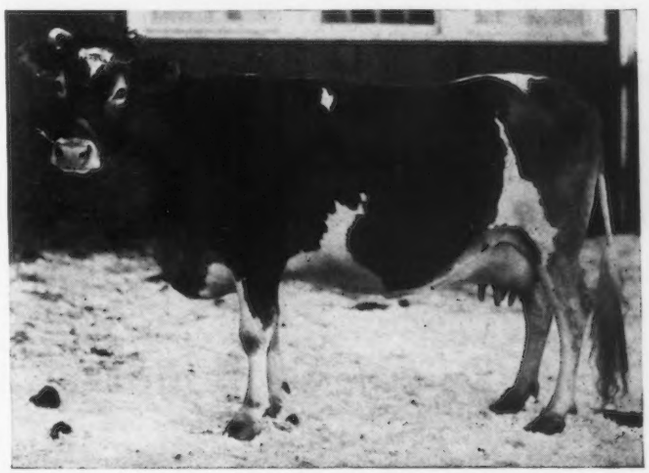

FANNIE OF MOORLAND FARM 129904

That she was a remarkably persistent producer is shown by the fact that her monthly butter fat production varied only between fifty-one and fifty-eight pounds, her highest month being her ninth month.

Mr. Moore has only been testing for a few years, but his superintendent, C. R. Weidman, has had previous experience in testing, and he personally superintended her feeding. She stood in a stanchion, was milked three times daily, and by several milkers. Her first calf was sired by Langwater Soldier 43379, and Mr. Moore is expecting much from her, as well.

Both the sire and dam of Fannie of Moorland Farm 129904 are out of the same dam, Fannie of Lakeview 38754. The sire traces to Imp. King of the May 9001, through May King of Ingleside 13558.

Jilda of the Rancho 95171, A. R. 12780

Eighth in Class EE

Sire—Brookmead's White Face 32211 A. R.
Sire—Langwater Stars and Stripes 21872 A R.
Dam—Deanie Woodburn of Brookmead 2d 37095 A. R. 3213
Dam—Jilda of Von Don 39778
Sire—Squire of Von Don 9332
Dam—Von Don Jewel 15845
Breeder—Elliott-Brant Rancho, Owensmouth, Calif.
Owner—D. O. Brant, Owensmouth, Calif.
Born Aug. 19, 1918. Calved Nov. 10, 1921. Served Mar. 1, 1922.
Carried calf 274 days during test.
Requirement for admission 297.30 lbs. fat.
Supervised under 1 day test by California Station,
3 milkings daily.

1921	Milk lbs.	Butter Fat %	Butter Fat lbs.
Dec. 1,	207.50	4.44	53.61
Jan. '22	1172.80	4.34	50.90
Feb.,	1046.10	4.88	51.05
Mar.,	1184.50	4.76	56.38
Apr.,	1226.30	4.52	55.43
May,	1187.70	4.63	54.99
June,	1186.80	4.79	56.85
July,	1193.30	4.57	54.53
Aug.,	1164.50	4.86	56.59
Sept.,	1024.70	4.76	48.78
Oct.,	969.50	5.23	50.70
Nov. 30,	835.60	5.90	49.30
Total	13399.30	4.77	639.11

JILDA OF THE RANCHO 95171, owned by Brant Rancho, Owensmouth, California, is the third daughter of the great transmitting sire, Brookmead's WhiteFace 32211, that has won a place in class EE, thus making him the only sire that has three daughters among the Leaders of any single class. Her record consists of 13399.3 pounds of milk and 639.11 pounds of butter fat, with an average test of 4.77 per cent.

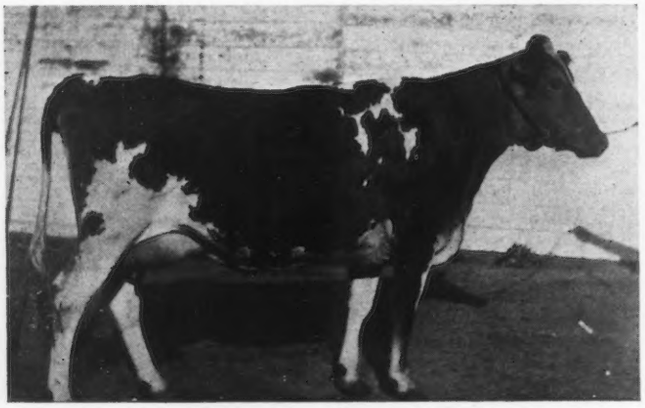

JILDA OF THE RANCHO 95171

Like her two Class Leader sisters, Jilda of the Rancho 95171 was run for more than a year, in order to bring her in the double letter class, but because of the persistency of her production, she was able to make nearly as much in her last month as in her first. Her milk, at the price received by Brant Rancho for its Guernsey products, brought $1822.25.

She ran true to the usual form of the daughters of Brookmead's WhiteFace 32211, by far exceeding the record of her dam, Jilda of Von Don 39778. With her first calf, she has produced 100 per cent. more milk and butter fat than her mature dam, again indicating the great transmitting ability of this bull. At the end of her test, she weighed 1150 pounds.

Photographs are reproduced here of her two sisters, whose detailed record will be found in the November 15, 1922, issue of the JOURNAL, photos of which were not published at that time.

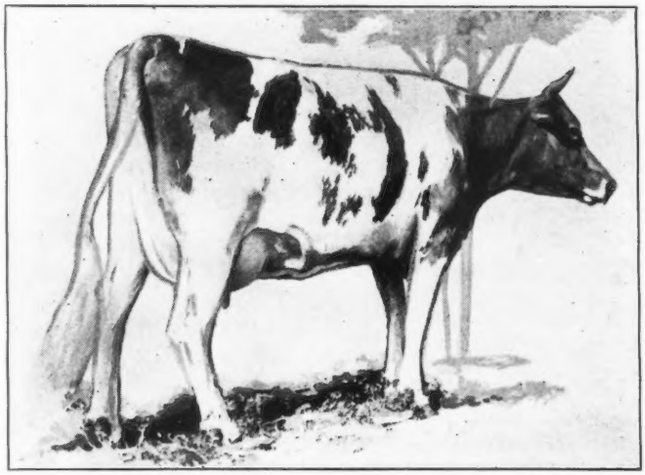

CLARABELLE OF THE RANCHO 121269

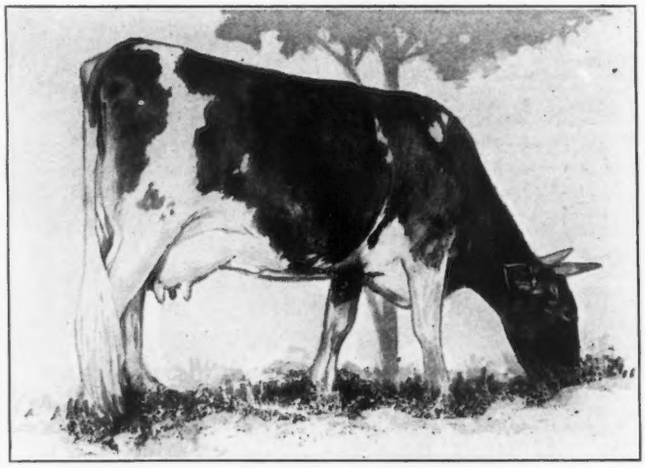

LUCKY GIRL OF THE RANCHO 120783

Three Daughters of Brookmead's White Face 32211, That Have Become Class Leaders

MANGELS CUT DOWN DAIRY COSTS

ALLEN RIDWAY

DAIRYMEN'S efforts toward economic production have led to an almost universal use of the silo, and, within the past few years, to the extensive use of alfalfa and soy beans.

Those who have calculated not only savings, but the quantity of milk obtained through use of home grown feeds, have further turned their attention to pedigreed mangels—"cow beets" or "roots."

Several factors have entered into the study of mangels and their use. Some are found in the shifting conditions which require dairymen to modify, from time to time, their systems of management. Others are in the reports coming from agricultural experiment stations.

Consider first the purely economic causes. It was less than a generation ago that New York and the New England states were the great center of dairy production. In those days the by-products of the flour and linseed oil mills of the Northwest and the cotton oil mills of the South were shipped to them to be fed to dairy cattle. Then, one could buy bran for nine dollars a ton, and linseed and cottonseed meal for about fifteen dollars a ton, less than one-third of what they cost today.

Now according to the recent census, Minnesota and Wisconsin have as many milch cows as New York. Iowa and Illinois are not far behind. The Western states are not only competing with New York and New England for dairy feeds, but they are competing with one another. The supply of bran is not increasing and cotton and linseed meal are diminishing.

Freight rates have increased so that they are a serious factor in using concentrates.

The total cost of purchased feeds, in brief, has advanced at a rate out of proportion to the cost of other production factors and the price which dairy products bring on the market.

The use of silage, alfalfa and the soy bean grew out of these conditions within the memory of those now actively engaged in feeding cows. Each represents a step in the dairyman's progress toward growing his own feeds. Each brings him nearer to his desire to be independent of the by-products of mills located at a distance, which carry in addition to their initial cost the burden of high freight charges. Use of mangels is the latest and by no means the least important stage in this progress.

While they have been fed to live stock in Europe for more than 300 years, it was not until official testing had been well started in this country that mangels began to be fully appreciated by the American farmer. Then their popularity increased so rapidly and their use in the test ration became so general that an experienced tester now hesitates to feed a test cow without having beets at hand, either fresh mangel beets or in the form of dried sugar beet pulp.

In increasing degree they will probably be the fresh beets. It is difficult to get a steady supply of dried pulp. It is a by-product from the sugar beet factories. When it was first put on the market it sold at a moderate figure, for use principally in test rations. Its wonderfully stimulating effect upon the milk flow brought it popularity. After the war, however, the acreage of sugar beets was reduced and the supply of beet pulp was materially curtailed. As a result the price went up until the pulp sells now for considerably more than fifty dollars a ton; an almost prohibitive cost. Moreover there are long periods during the year when it is off the market entirely.

Mangels have all the feeding qualities of dried beet pulp. They have the same tonic effect upon the cow, stimulate the appetite in the same way, and are just as much an aid to digestion. They are even more palatable and because they are fed fresh, furnish an unfermented natural succulence that keeps the system open and cool, a condition much to be desired in a high class dairy cow.

The objection that formerly was made to mangels was the cost of producing them. This was relative and had no justification except when concentrates cost less than they do now, and when dried beet pulp was plentiful and cheap.

The cost of growing mangels depends largely, if not entirely, upon the yield per acre. This, in turn, depends upon the source of the seed used. In some parts of Europe mangels are as important cattle feed as corn is here, and the same scientific effort that Americans have devoted to corn, has been, by the Europeans, used to increase the yield per acre and feed value of mangels. A number of high yielding varieties, with a greater proportion of dry matter than is ordinarily found in mangels, have been developed. The seed from which they are grown is specifically pedigreed.

A yield of seventy-two tons per acre has been produced from these seeds in the United States and reports from a large number of growers in different parts of this country indicate an average crop of well over thirty-two tons per acre from these pedigreed imported seeds. This average is lower than the yields made in Great Britain but it is correspondingly higher than the yields obtained from ordinary seed.

As to the feed value of mangels the Cornell Experiment Station reports that they contain 12.75 per cent. dry matter. A thirty-two ton yield per acre would contain, therefore, 8160 pounds of dry matter.

Henry, in his "Feeds and Feeding" states that practically all the dry matter in mangels is digestible. If it is assumed that even ninety per cent. is digestible, a thirty-two ton yield would produce 7344 pounds of 3.67 tons of digestible dry matter, a larger amount of digestible dry matter than is produced with any other crop.

Wing and Savage, as well as some Danish investigators have found that the dry matter in mangels is equal in value, pound for pound, to the dry matter in grain, and that mangels may replace half the grain in the dairy ration. An estimate based on these facts shows that an acre of mangels yielding thirty-two tons, is worth, measured by the price of grain today, about $167. Carefully kept figures show that pedigreed mangels can be grown for less than $4 per ton.

Mangels fed with corn, oats or soy beans for concentrates, and silage, clover, alfalfa or soy bean hay for roughage, will decrease the amount of land required for the maintenance of a cow, and in consequence increase the number of cows that can be fed without purchased feeds upon a farm of a given size.

A ration made up of these home-grown feeds will not only keep up a satisfactory milk flow, but will reduce the cost of production so that the dairyman can make a fair profit on his investment.

GUERNSEY BREEDERS' JOURNAL

VOL. XXIII NO. 8

FOR THE ADVANCEMENT OF THE GUERNSEY
Published the first and fifteenth of each month by the American Guernsey Cattle Club at Peterboro, New Hampshire
SUBSCRIPTION PRICE: PER YEAR, $2.00

APRIL 15, 1923

SPRING

Spring,—and all that goes with it,—is here or should be, which amounts to the same thing. This is the season of Spring, even if cold winds and rains do occasionally blow over the awakening earth. The coming of Spring is the signal for a flood of poems, sonnets, and ballads from the poetically inclined, and now and then, for an editorial or so from the editorially inclined. It was to be hoped that readers of the JOURNAL would escape such an annual infliction, but today happens to be one of those soothing days that warms and unlocks the flowers that paint the hillsides in gaudy colors, calling forth thoughts of fly-screens and iced milk. The vagrant breeze that plays through the keys of the typewriter has completely eliminated all words but the few that are now rolling out. Hence,—Spring.

One trouble with discussing this season of the year with the JOURNAL readers is the fact that this issue goes to so many parts of the country, and of other countries, too, that do not know what it means to wake up to a Spring day. Some of our readers live in the land of perpetual Spring, and others live where Spring will not roll around for six months or more,—which is another way of illustrating the adaptability of our Guernseys. They are at home everywhere. There is a Guernsey breeder in South America who is just now putting away feed for the winter. There are hundreds of Guernsey breeders in our own South and Pacific coast, who will be experiencing these warm, coaxing days the year 'round. To these, Spring may be just a mark on the calendar, bringing no more than a cessation of the winter rains. Then there are others who are still shovelling a path through the snow to the barn door. This great wide expanse of land that we call our country spreads itself over so much of the earth's surface that it is stranger to no climate, and father to all.

One cannot help wondering which is the greater pleasure,—to live in a land of perpetual Spring, or to anticipate the life-giving days that it brings to those who are accustomed to seeing the mercury stand way below the zero mark. It brings to mind Longfellow's observation: "If Spring came but once in a century, instead of once a year, what wonder and expectation there would be!"

Spring, of course, is really the beginning of a new year. And just because the man who invented calendars chose to make January first the accepted date, is no reason at all why we who can see the actual birth of a new year should have to change our private opinions. Anyone who watches the poplars and maples and buckeyes undergoing a new birth, or their little cousins, the daisies and buttercups and violets opening their eyes for the first time, needs no argument to prove the fact. Winter is dead. Spring is life. Spring heralds the birth of a new nature. It is the beginning of a new year.

Speaking in the parlance of the breeder, Spring is sired by stormy weather, is out of a cold winter, and is developed by April showers. It is placed on test immediately, and its production is a bountiful harvest.

THE COVER CUT

When the JOURNAL was first published, it was with the avowed purpose of serving as a history of the Guernsey breed and Guernsey breeders. During the many years of its service to its readers, it has had the pleasure of presenting stories and photographs of the greatest animals the breed has produced. Once in a while something of a little more interest than usual has developed from the standpoint of history or human interest, and the JOURNAL takes its place as the medium for transmitting knowledge to its readers.

The little Island of Guernsey only contains about twenty-four square miles, with a population of about fifty thousand, but it was the first home of the best little dairy breed that was ever developed. The folks over there worked for years and years before we ever heard of Guernseys, just laying the foundations for our breed. Now, America, the adopted home of the Guernsey, far overshadows the little Island, in area, in population, and in numbers of Guernsey cattle. It is not too much to say that the breed has received its strongest promotion during the past fifty years from the breeders of the United States, who have established the first Advanced Register system, and established the first Guernsey Herd Book. Such was the enterprise of the American breeders that it lay with them to give the cow a chance to officially demonstrate to the world that she was the grand big producer of quality products that she is.

But in spite of the fact that the breed has seen its greatest development in America, the American breeder can never forget that the cow first came to us from the little Island in the Channel. Very few of us are in a position to visit the original home of the Guernsey, except through the photograph or the printed page. The JOURNAL has just fallen heir to a number of beautiful photographs of the quaint little rocky Island,—photographs of marine views, landscapes dotted with the tethered Guernseys, pictures of solid old stone buildings, hundreds of years old, pictures of the former homes of both men and animals that have made Guernsey history. Just imagine looking in at the door, right into the stall that used to house the "Old Governor," now known as the century sire! It stirs the sentiment of any Guernsey breeder.

These photographs were taken by, and will be published through the courtesy of the Strohmeyers and George M. Hendee. The Strohmeyer photographs need no introduction, and Mr. Hendee is the Guernsey breeder at Suffield, Connecticut. Some of the photographs will be used for cover cuts, and some will be used in a new feature of the JOURNAL—"Guernsey Island Notes," which will begin in a later issue of the JOURNAL. This particular cover cut is made from a photograph taken from the late Mr. Peer's favorite spot at Le Vallon, looking out over the sea. Note the little cultivated patch of land on the hillside, and the white-water whipped up by the tide. The tides at the Island are second only to those of the Bay of Fundy, Canada, in rise and fall. Those who have met him, will recognize Harry Strohmeyer, Jr., who got caught in the picture.

It is planned to publish an Island view for the cover cut from time to time, while the "Guernsey Island Notes" will be a regular part of the JOURNAL. The first installment of the Guernsey Island Notes will present a map of the Island, showing the location of some of the principal points of interest.

It is hoped that these few scenes from the little Island home of the Guernsey breed will be of interest to our readers.

RANKING ANIMALS

This issue of the JOURNAL carries a discussion of Professor Woodward's method of figuring the transmitting ability of Guernsey sires. The article, written by Walter A. Cook, is a fair and just constructive criticism, made with no intent to destroy the value of the system or to direct unreasonable criticism at the system.

A perfect understanding is evident between the author of the system and its present critic. Mr. Woodward realizes completely the limitations of such a method of figuring, and makes no radical claims for its value. Mr. Cook's article, therefore, is not intended to minimize the value of this work.

THOMAS BRIGGS

Notice has been received that Thomas Briggs of Newtown, Pennsylvania, died on February 17, 1923. Mr. Briggs has been a breeder of pure bred Guernseys for many years. The records show that he registered his first female, Daisy of Maple Lawn 9251, in November, 1896, and his first bull, Prince Goerge of Maple Lawn 5183 in December, 1897, and that registrations have been made quite regularly in his name ever since.

He joined THE AMERICAN GUERNSEY CATTLE CLUB in 1909, when there were less than 400 members.

A REMINDER

Annual meeting time draws near, and the usual regular attendants will again be in evidence. A number of important questions will come up for discussion.

It would be fine if every member of the CLUB could at some time in his life attend an annual meeting of the CLUB. However, the distance over which travel is necessary prohibits more than occasional attendance by most members.

Here's a little plan than might be worked, in order that some of the more distant communities may be represented at the gathering. If a community of breeders comprising several members were to gather themselves together, it would probably be found that one of their number could find the time to make the trip, and had the inclination to do so, but lacked the wherewithal. Could not such a community profitably share the expenses of a representative member of their group, in order that they might get that close touch with CLUB affairs that is so desirable?

SYRACUSE CONSTRUCTING COLISEUM

A telegram recently received by the management of the National Dairy Exposition stated that the legislature of the state of New York has passed a bill providing for the construction of a Coliseum on the State Fair grounds at Syracuse, for the accommodation of the Exposition this year. The legislators are to be commended upon their early procedure in handling the bill, and the management of the show feels encouraged that the interest of local dairy organizations in New York State has been so manifest. Everything points to a successful year for the institution that has taken such a prominent place in the dairy and agricultural world.

Guernsey breeders are already planning for their show herds, and from what has been seen of a few animals that are being primed to make their debut in the show ring, some splendid classes may be expected.

WISCONSIN STUDIES ASSOCIATIONS

The Department of Agricultural Journalism of the University of Wisconsin is undertaking a nation-wide survey of all of the county Guernsey breeders' associations.

Some of the subjects for study are:

Most profitable media for advertising
Most profitable cash expenditure for advertising
Improvements of sale catalogues
Lowering cost of sale catalogues
New markets for Guernsey cattle
Advertising the association as a source of cattle

The study is being made by means of a questionnaire sent to the secretaries of the locals, and it is planned to return the information gleaned by publication of the article on its completion.

ANNUAL MEETING RATES

The Annual Meeting of THE AMERICAN GUERNSEY CATTLE CLUB will be held at the Hotel Pennsylvania, New York City, New York, on May 16. The following schedule of rates will apply for Guernsey breeders attending the meeting:

Rooms with Double Bed (for one) $4.50, $5.00, $6.00 and $7.00.

Rooms with Double Bed (for two) $6.50, $7.00, $8.00, and $9.00.

Rooms with Twin Beds (for one or two) $7.00, $8.00, $9.00 an $10.00.

Parlor suites: $16.00 and up.

Every room has a private bath, circulating ice water and other unusual conveniences.

About Reservations:

Reservations should state kind of room accommodation desired, day and date, and if possible the hour of arrival. If a room at the rate requested is not available, a room nearest that rate will be reserved.

Meals:

Club Breakfast	$ .75
Club Luncheon	1.25
Dinner	1.75

SALES AND MEETINGS

April 20. Annual Meeting of the New York State Guernsey Breeders' Association will be held at Ten Eyck Hotel, Albany, N. Y.

May 2. Annual Consignment Sale of the Wood County Guernsey Breeders' Association, Marshfield, Wisconsin.

May 3. The Portage County Guernsey Breeders' Association will hold a sale at Amherst, Wisconsin.

May 4. The Wapaca County Guernsey Breeders' Association will hold a sale at Waupaca, Wisconsin.

May 8. The Berrien County Guernsey breeders will hold their third annual sale of registered cattle at Eau Claire, Michigan.

May 8. South Carolina Guernsey Breeders' Association will hold their first Annual Sale of pure bred Guernseys at the State Fair Grounds, Columbia, South Carolina. C. T. Rice, Oakton, Virginia, Sale Manager.

May 9. Fifty head of high class Guernsey females will be sold by E. E. McGrew of Dassel, Minnesota, at the Minnesota State Fair Grounds. Charles L. Hill, Rosendale, Wisconsin, Sale Manager.

May 15. Guernsey Sale at Knollwood Farm, Port Chester, New York. L. F. Herrick, Worcester, Massachusetts, Sale Manager.

May 16. Annual Meeting of THE AMERICAN GUERNSEY CATTLE CLUB, Hotel Pennsylvania, New York, New York.

May 17. National Guernsey Sale, Devon, Pennsylvania. L. F. Herrick, Worcester, Massachusetts, Sale Manager.

May 18. Louis McL. Merryman will hold his semi-annual sale at Timonium, Maryland.

May 23. Sixth Annual Consignment Sale of the Chippewa Valley Guernsey Sales Association, Eau Claire, Wisconsin. G. R. Ingalls, Eau Claire, Wisconsin, Sale Manager.

May 23 and 24. The Barron County Guernsey Breeders' Association will hold their annual sale at the Barron County Sales Pavilion. The grades will be sold on May 23 and the pure breds on May 24. F. D. Otis, Sale Manager.

May 31. Washington Guernsey Breeders' Sale will be held at Puyallup, Washington.

June 2. Tompkins County Picnic and Field Day.

June 5. Fifth Annual Sale of The Vermont Guernsey Breeders' at Appletree Point Farms, Burlington, Vermont. James Watson, Brandon, Vermont, Sale Manager.

June 6. Fond du Lac County Guernsey Sale, Fond du Lac, Wisconsin.

June 7. Dispersal Sale of Birchwood Guernseys, owned by M. L. Welles, Fond du Lac, Wisconsin. Charles L. Hill, Rosendale, Wisconsin, Sale Manager.

June 14. Field Day of the Sauk County Guernsey Breeders' Association, Wisconsin.

June 16. Field Day of Southern California Guernsey Cattle Club at the Adohr Stock Farms, Los Angeles, California and the Brant Rancho, Owensmouth, California.

June 23. Genesee County Picnic and Field Day.

June 30. Chautauqua County Picnic and Field Day.

June 30. Saratoga County Picnic and Field Day.

August 18-25. Missouri State Fair, Sedalia, Missouri.

August 25. Chenango County Picnic and Field Day.

Sept. 24-30. Fourteenth Annual Dairy Cattle Congress, Waterloo, Iowa.

Oct. 6-13, Inc. National Dairy Exposition, Syracuse, New York.

ADVANCED REGISTER NOTES

NEW STATE CHAMPIONS

	California		
GG	Matilda of the Rancho 98778, A. R. 12781 B. & O. D. O. Brant, Owensmouth.	6870.50	395.46
	Connecticut		
G	Anesthesia Faith of Hill Stead 114354, A. R. 12732 B. Mrs. Alfred A. Pope, Farmington. O. Mrs. John Wallace Riddle, Farmington.	12680.10	718.66
CC	Moorland's Pearl Rosie 109735, A. R. 12733 B. & O. E. A. Moore, New Britain.	9714.60	466.05
FF	Fannie of Moorland Farm 129904, A. R. 12741 B. John H. Benham, Seymour. O. E. A. Moore, New Britain.	12812.90	648.30
	Georgia		
A	Mattie Charmonte A. R. 56120, AR.12773 B. & O. William Rawlings, Sandersville.	9403.30	495.90
FF	Hopeful of Fern Crest 90632, A. R. 12775 B. & O. William Rawlings, Sandersville.	9050.30	475.86
	Idaho		
CC	Nona of Mountain View 68070, A. R. 12783 B. J. B. Van Wagener, Pittsburgh, Pa. O. Leslie G. Perry, Wendell.	8246.20	435.92
	Maryland		
G	Procris Barbi 100181, A. R. 12796 B. & O. S. M. Shoemaker, Eccleston.	11546.90	653.28
	Missouri		
E	Omega of Birchwood 82236, A. R. 11295 B. M. L. Welles, Rosendale, Wis. O. Ralph Williams, Cape Girardeau.	10173.20	486.32
	Pennsylvania		
B	Brookmead's Starlight 73133, A. R. 10041 B. & O. Frank Graham Thomson, Devon.	17078.20	870.78
	Rhode Island		
C	Imelda of Hylsted 76026, A. R. 12724 B. W. T. Porter, Dover, Mass. O. M. M. Van Beuren, Newport.	12145.80	622.29
	South Carolina		
C	Queen of Curles 69432, A. R. 12729 B. C. K. B. Billings, Richmond, Va. O. Pedigreed Seed Co., Hartville.	10040.00	562.24
	Vermont		
B	Lord Rose Mar's Neshobe 75148, A. R. 12778 B. W. E. Sargent, Chittenden. O. Davis Bros., Hartland.	6870.50	395.46
	West Virginia		
AA	Windflower's Lily of Bethany 69599, A. R. 7478 B. & O. E. W. Oglebay, Wheeling. Tested at Bethany College, Bethany.	11267.40	591.23

IT is very interesting to note that Lillia of Iowa 2d 61500, bred and owned by W. W. Marsh, Waterloo, Iowa, has begun her third record in a very creditable manner. In the month of January her credits show a yield of 2063.10 pounds of milk and 105.22 pounds of butter fat in class A, (subject to verification). Lillia of Iowa 2d 61500 was seven years and seventy-one days old at the beginning of her record, and in fifty-three days is credited with 3648.8 pounds milk and 135.09 pounds butter fat.

SPECIAL attention is requested of the interested readers of the State Champion List of the change in the Missouri list. Imp. Kitty II. of Fairmount 100116 has become a State Leader in class EE with the same record and a new name appears below in class E with the new State Champions.

Statement of Ownership

STATEMENT of ownership, management, circulation, etc., required by the Act of Congress of August 24, 1912, of the GUERNSEY BREEDERS' JOURNAL published semi-monthly at Peterborough, New Hampshire, for April 1, 1923, State of New Hampshire, County of Hillsborough.

Publishers and owners, THE AMERICAN GUERNSEY CATTLE CLUB, Peterborough, New Hampshire, incorporated under special act of the Connecticut Legislature; President, Robert Scoville; Secretary-Treasurer, William H. Caldwell.

Editor, William H. Caldwell, Peterborough, New Hampshire; Managing Editor, R. L. Holden, Peterborough, New Hampshire; Editorial Assistant, C. W. Robinson, Peterborough, New Hampshire.

No stock, bonds, or mortgages ever issued.

Sworn to and subscribed before me this second day of April, 1923.

EZRA M. SMITH
Notary Public

MISSOURI

L. E. Vaughan's Herd Accredited

THIS is to advise that my herd consisting of twenty-six pure bred Guernseys, are now an accredited tuberculosis-free herd, number 15871.

—L. E. VAUGHAN,
Jasper County

WISCONSIN NEWS NOTES

Jefferson County

THE Jefferson County Guernsey Breeders' Association held their annual winter banquet at James Service Hall on Friday, February 9. Plates were laid for 104 at the banquet. Following the banquet Mrs. Edward Felbel gave a very good piano solo. After this the crowd took part in some community songs. The main part of the program was a talk by Professor O. F. Hall of Purdue University, on the "Plight of the Farmer and the Way Out."

On the evening of the same day, the Guernsey Breeders' Association gave a mixer. For the first part of the evening we had a program consisting of some entertaining numbers by Mr. Vincent of Jefferson, followed by a talk by Professor Hall on "The Farmer and the New Day." Mr. Hall's talk was very interesting and encouraging to the farmers. It was his opinion and he gave very conclusive evidence of the fact that the farmer had gained some very distinct advantages from the hard times of the last few years, one of them being that he has gained more national recognition than ever before, and that people are beginning to see more than ever before that the prosperity of the Nation depends upon the prosperity of the American farmer. He brought out very forcibly some of the fine advantages of farm life and as a whole, his talk was very encouraging to those present.

—J. C. RALSTON, Secretary,
Jefferson County

Fort Atkinson Cow Testing Association

THE members of the Fort Atkinson Cow Testing Association, anxious to make their records more accurate and valuable, decided a year ago to adopt a set of retest rules. This year, at the annual meeting, it was decided to continue the practice.

Although this association contains 136 Guernseys, in comparison with 250 Holsteins, at the end of ten months' testing, the Guernseys are still in the lead. They not only have eight out of the first ten places, but have twenty-six of the forty-three cows that have produced 300 or more pounds of butter fat in ten months.

CLARENCE BRAGG, Tester,
Fort Atkinson Cow Testing Association.

Waukesha Sales Average $289 and $250.18

TWO sales were held at Waukesha on Wednesday on March 7 and 8 which are of considerable interest. On March 7, the Walnut Ridge Farm herd, belonging to George S. Love and Sons of Waukesha, was dispersed. On March 8 the breeders of Waukesha County held their twentieth and semi-annual consignment sale. This time it took the form of a sale of strictly Waukesha bred animals. Both sales were under the management of F. E. Fox, who writes:

"The two sales at Waukesha were very successful. As Hoard's Dairyman so very aptly put it, three things are essential to make a good sale, good stock, buyers and the right selling conditions. The attendance at the two sales was very good, in spite of general conditions, such as weather, roads, etc.

"You will note from the list of names as given in the catalogues, where buyers were from, prices, etc. The Love sale included all the animals from their herd, cows with defective udders, small calves, everything, and considering all things, it was an exceedingly good sale. The Waukesha sale as you know, was a strictly breeders' sale, every animal having been bred and raised by the consignor."

The general conditions referred to above consisted of severe blizzards and snow storms which made it impossible to bring some animals to the sale and kept buyers away. Many trains in southeastern Wisconsin were stalled and would not accept shipments.

Walnut Ridge Dispersal

THE herd owned by the late Dr. George S. Love and his two sons was dispersed on the first day. Fifty-four head totalled $13,510, an average of $250.18. Nine bulls sold for $1560, an average of $173.33, forty-five females brought $11,950, an average of $265.55.

This herd was founded in 1911 and was built up largely through the use of three bulls, Noble Governor of Walnut Ridge 52454, a double grandson of Governor of the Chene 1297 P. S.; Ultra Chene King 67536, a son of Ultra King of Edgemoor 42532, and Prince Royal of Edgemoor 47266. These brought $250, $260 and $185 respectively. The latter bull was, of course, only a yearling. The top priced cow was Yeksa O. K. 91529. She went for $800, to Arthur Aldrich of West Allis, Wisconsin. The list of animals together with the names of purchasers and prices paid is given below:

Arthur Aldrich, West Allis, Wisconsin	
Choice's Governess of Walnut Ridge 134108	$400
Frances of Walnut Ridge 2d 134160	470
Yeksa O. K. 91529	800
Yeksa's Choice of Walnut Ridge 134110	300
T. B. Audley, Pewaukee, Wisconsin	
Choice's Prince of Walnut Ridge 65964 (Bull)	$110
Joseph A. Chadwick, North Ogden, Utah	
Galaxy Gem 77973	$375
Governor's Normandie of Walnut Ridge 127887	210
Governor's Pride of Walnut Ridge 122733	300
King's Choice of Walnut Ridge 135084	510
Vernie of Walnut Ridge 135085	225
Holden Christenson, Palmyra, Wisconsin	
Governor's Astrid of Walnut Ridge	$120
F. A. Clark, Rochelle, Illinois	
Governor's Fernwood of Walnut Ridge 118334	$240
Jay B. Deutsch, Big Bay, Michigan	
Governor's Yeksa Queen of Walnut Ridge 94391	$415
Albert Gleckelberg, Lodi, Wisconsin	
Fernwood's Governess of Walnut Ridge 127886	$150
Governor's Stella of Walnut Ridge 130178	150
R. C. Green & Son, Albion Wisconsin	
Prince Royal's Fanny of Walnut Ridge 117766	$270
Raymond's Astrid of Walnut Ridge 104956	355
Stella of Clover Hill 86930	230
Ultra Chene King 67536 (Bull)	260
W. S. Harland, Duplainville, Wisconsin	

Fairy's King of Walnut Ridge 79337 (Bull) $175
W. S. Hext, Waukesha, Wisconsin
Mabel's Rilma Girl 90199 $185
Royal's Athlone of Walnut Ridge 117871 225
Frank Kadlec, McGregor, Iowa
Royal Prince of Walnut Ridge 77999 (Bull) $185
Charles B. Kerr, Templeton, Wisconsin
Noble Governor of Walnut Ridge 32454 (Bull) $250
A. C. Kleinhans, Brookfield, Wisconsin
Governor's Favorite of Walnut Ridge 135086 $110
John P. Lang, West Bend, Wisconsin
Governor of Walnut Ridge (Bull) $25
F. F. Leonard, College Corner, Ohio
Daisy of Walnut Ridge 125027 $375
Frances M. Love, Waukesha, Wisconsin
Unnamed Entry $75
William Limbird, Troy Center, Wisconsin
Veteran of Walnut Ridge 75589 (Bull) $105
C. J. Mitchell, Waukesha, Wisconsin
King's Etta of Walnut Ridge $75
W. H. Mullen, Fond du Lac, Wisconsin
Galaxy Queen 77974 $185
Eugene R. North, Burlington, Wisconsin
Unnamed Entry $45
Ralph G. Owen, Oconomowoc, Wisconsin
Vernie of Stanford 64659 $220
J. W. Price, Waukesha, Wisconsin
Paramount's Stella Daisy 85784 $205
Prince Royal's Etta of Walnut Ridge 107257 $180
J. R. Raine, Fairview, Pennsylvania
Golden Fernwood of Walnut Ridge 125026 $175
J. M. Raney, Maple Lake, Minnesota
Unnamed Entry $180
W. H. Replogle, Wabasha, Minnesota
Governor's Frances of Walnut Ridge $165
T. E. Saxton, Des Moines, Iowa
Governor's Countess of Walnut Ridge 134109 $560
J. E. Speheger, Bluffton, Indiana
Corita's Governor's Lass 140670 $50
H. F. Steele, Gooding, Idaho
May Bird of Edgemoor 81709 $400
W. H. Steele, Pewaukee, Wisconsin
Chene King of Walnut Ridge (Bull) $50
W. C. Waite & Son, Burlington, Wisconsin
Choice's Fernwood of Walnut Ridge 130179 $210
Coquette's Governor of Walnut Ridge (Bull) 400
Coquette of Edgemoor 59522 450
Imp. Frances of Sarnia 73742 345
Frances of Walnut Ridge Ridge 117292 535
Galaxy's Normandie of Walnut Ridge 122732 395
King's Queen of Walnut Ridge 205
Veteran's Queen of Walnut Ridge 155
Max Wheeler, Hillsboro, Wisconsin
Troy Center Beauty 2d 28096 $65
A. R. Williams, Waukesha, Wisconsin
Choice of Elmwood 51906 $300
Governor's Choice of Walnut Ridge 69339 200
Royal's Fernwood of Walnut Ridge 112248 160

The Breeders' Sale

ON March 8, the breeders of Waukesha County sold the select of their own breeding. Fifty head totalled $14,450, an average of $289. Four bulls brought $870, an average of $217.50, forty-six females brought $13,580, an average of $295.21. No outstanding prices were paid in the sale, but a study of the list of animals offered reveals the fact that the prices paid were unusually uniform for a consignment sale. The top price was Miss Rosie of Maple Hill 64399, consigned by Fruit Brothers of Waukesha and purchased by John Konrad of Richfield, Wisconsin, for $655. She was by May King's Vrangue of Ingleside 15430, and out of Marietta of Maple Hill 41232, a cow with two Advanced Register records. One is a three year old with 12973.9 pounds of milk and 640.25 pounds of butter fat; the other is a five year old with 15071.1 pounds of milk and 797.70 pounds of butter fat.

Park's Ivorine 99997, a consignment of John H. Williams, Waukesha, Wisconsin, brought $625 from W. C. Waite & Son, Burlington, Wisconsin. She is by May King of Bailey Falls 53176, sire of two daughters, one with a record of 453.01 pounds of butter fat, and the other with 606.35 pounds of butter fat. She is out of Park's Bell Star 74764, that has a class F record of 467.13 pounds of butter fat.

B. F. Sheridan, of Fond du Lac, Wisconsin, purchased two daughters of Dairymaid's Criterion of Iowa 28187 from the consignment of P. H. & C. H. Kuhtz for $510 and $500. These cows had records of 11614.61 pounds of milk and 505.49 pounds of butter fat in class EE, and 10327.3 pounds of milk and 481.7 pounds of butter fat, class FF respectively.

These four head were the only ones to bring more than $500. This in a sale, the average of which was nearly $300 is significant. The list of animals with list of purchasers and prices, follows:

Jos. A. Chadwick, North Ogden, Utah
Noble's Juliana of Maple Heights 122681 $255
Pretty Eminence of McKerrow Farms 120546 400
Wild Wood Point's Surprise 119293 230
F. A. Clark, Rochelle, Illinois
Creamland Butternut 82842 (Bull) $150
George B. Cook, Concordia, Kansas
Lady Raymond of Maple Heights 2d 126632 $235
William L. Davis, Waukesha, Wisconsin
Wern's Trislette 43068 $140
C. T. Fisher, Wauwatosa, Wisconsin
Lily May of Fair View 78563 $250
Margaret of Zoar Farm 59682 275
W. E. Fisher, Wauwatosa, Wisconsin
Aviator Knight of Waukesha 81029 (Bull) $405
Walter Sequel's Princess 122679 235
A. M. Gauthier, Pewaukee, Wisconsin
Willalvin's Royal Dan 79733 (Bull) $115
R. C. Green & Son, Albion, Wisconsin
Bijou of Wonderland 84729 $260
Irene of Hillock Home 82245 235
Little Mabel of The Loop 125370 330
A. C. Kleinhans, Brookfield, Wisconsin
Mariana of Maple Heights 134751 $235
George Konrad, Richfield, Wisconsin

Miss Rosie of Maple Hill 64399 $655
W. A. & G. W. Leriford, North Ogden, Utah
Torrette of Pauline's Wood 125414 $115
H. W. Lewis, Wayne, Pennsylvania
Rex's Blossom of Maple Hill 81129 $295
R. L. Livingston, Washington, Iowa
Willalvin Farm's Royal King 80942 (Bull) $200
McKerrow Farm, Pewaukee, Wisconsin
Rex's Alice of Maple Hill 88676 $375
Ralph G. Owen, Oconomowoc, Wisconsin
Topsy Beauty 79628 $400
J. T. Ranie, Fairview, Pennsylvania
Ultra King's Spottie 138065 $230
W. H. Replogle, Wabasha, Minnesota
Shoreland Queen Mary 141861 $150
Henry Rickels, Anamosa, Iowa
Dairy Maid of Echo Glade 118313 $400
Dairymaid's Dawn of Fox Valley 96886 315
Dairymaid's Jane of Fox Valley 76562 275
Dairymaid's Pretty Maid of Fox Valley 86994 410
Ed Rohowetz, Dodgeville, Wisconsin
Princess of Tyranena $205
F. J. Rueping, Fond du Lac, Wisconsin
Bonnie Lass of Maple Hill 86951 $400
Promise's Beauty 95124 400
T. E. Saxton, Des Moines, Iowa
Creamland Phyllis 134693 $165
Edgemoor Silver Gem 102147 455
Nubin's Vera of Hawthorn 127503 235
Park Bailey's Dawn 120264 220
Willalvin's Anita 134006 235
B. F. Sheridan, Fond du Lac, Wisconsin
Dairymaid's Babe of Fox Valley 73563 $510
Dairymaid's Pet of Fox Valley 75214 500
Oscar Shoger, Oswego, Illinois
Lady Nora 120956 $105
Nancy's Bright Eyes of Shady Gulch 131276 205
H. F. Steele, Gooding, Idaho
Alecia's Queen of Maple Heights 135891 $305
Bopeep Mildred of Maple Heights 126635 250
Cressy of Pauline's Wood 125415 205
Elvira of Pauline's Wood 131879 275
Forest's Abbie of Hawthorn 135277 300
Golden Countess of Maple Heights 2d 132058 235
Golden Pearly of Maple Heights 126631 305
Noble's Jewel of Maple Heights 111798 310
Pansy of Tyranena 200
W. C. Waite & Son, Burlington, Wisconsin
Park's Ivorine 99997 $625
L. J. Wendt & Son, Waukesha, Wisconsin
April Showers Queen 110852 $235

Wisconsin-Illinois Guernsey Breeders Association Annual Meeting

THE annual meeting of the Wisconsin-Illinois Guernsey Breeders' Association was held March 21, at the Park Hotel at Madison. According to press reports the following officers were elected: Lloyd Rundell, Roberts, president, succeeding Dr. Wayne A. Munn, Janesville; John H. Williams, Waukesha, vice-president; H. W. Griswold, West Salem, secretary-treasurer. Dr. Munn presided and speeches were made by Charles L. Hill of Rosendale; W. D. James, Fort Atkinson; B. F. Sheridan, Fond du Lac; and W. W. Marsh, Waterloo, Iowa. Mrs. W. A. Munn gave several readings.

Mr. Hill recommended that breeders use the local newspapers and the breed Journals as service stations. Editors cannot make news but they are more than glad to receive news. If you would get ahead with your Guernseys, tell the world about them with ink, and when you talk with your neighbor, don't talk weather; talk crops and markets and Guernseys.

Mr. Sheridan spoke for the adoption of a uniform registered trade name for the use of designated Guernsey milk distributors who will meet certain specified requirements controlling the product. He was made chairman of a committee composed of F. E. Fox, Waukesha; W. J. Dougan, Beloit; W. D. James and H. W. Griswold, to act for the association in this direction. This is in line with efforts that are being made on the same matter by officers of THE AMERICAN GUERNSEY CATTLE CLUB.

Unanimous action was taken petitioning the Governor and Legislature of Wisconsin to appropriate sufficient funds to cover both the work and indemnities which may be necessary to rid Wisconsin completely of bovine tuberculosis, within four years.

Over 100 breeders from all parts of the state attended the meeting.

Fourth Wisconsin State Sale

ON the day following the annual meeting, March 22, the Wisconsin-Illinois Guernsey Breeders' Association staged their fourth annual Wisconsin State Sale at the live stock pavilion at Madison. The official report shows that sixty head sold for $14,980, an average of $249.66; fifty-three females brought $12,980; an average of $244.90; while seven bulls brought an even 2000, an average of $285.71. Press statements indicate the feeling that the prices received were hardly up to the standard of the animals, but a study of the sale catalogues reveals that one-fourth of the offering were calves and another one-third were yearlings. This in a measure will account for the average received.

A grandson of Imp. Border Raider 22243, Corium Raider's Durand 85524 consigned by F. J. Rueping of Fond du Lac, topped the sale at $540. He is out of Imp. Adaline of St. Croix 54122, with a class A record of 13656.2 pounds of milk and 646.33 pounds of butter fat. The paternal granddam is Imp. Nelly of Clovelly 65614 with 11533.7 pounds of milk and 629.50 pounds of butter fat in class C. The William Larsen Canning Company of Green Bay was the purchaser. The top priced female was another consignment of Mr. Rueping, Imp. Lavinia of the Courtils 78925, a six year old Advanced Register granddaughter of Imp. Alderney Raymond 26357. She is due to freshen early in May to the service of Cherub's Prince 41543.

Most of the buyers were from various parts of Wisconsin with some from Illinois, Iowa and Minnesota. W. G. Ransom, Ellinwood, Kansas, purchased the largest number, eleven. F. E. Fox, as secretary of the committee managed the sale. The list of animals, together with purchasers and prices paid, follows:

H. G. Atwood, Peoria, Illinois
Aurora of Willow Lane 120016 $270
St. Croix Norman 125131 285
C. A. Balcom, Ohio, Illinois
Royal's Primrose of Adams Farm 115161 $140
D. F. Brown & Son, Boaz, Wisconsin
Imp. Lavinia of the Courtils 78925 $500
C. C. Burns, Elizabeth, Illinois
Madeline of Orchard Grove

131898 $150
Pride's Glory of Willow Valley 136294 265
Edward C. Clark, Cedar Rapids, Iowa
Aristocrat's Coquette of Four Pine 123820 $510
D. F. Clark Minneapolis, Minnesota
Carolina of Ore Hill 103137 $330
F. E. Fox, Waukesha, Wisconsin
Fancy Star Beauty 73666 $195
Extra 200
Albert Gleckelberg, Lodi, Wisconsin
Adrau's Beauty of Glendale 130187 $150
Ideal of Hillside 126116 140
Lady Beauty Galore 126716 130
Maples Beauty of Glendale 130186 150
Tulip of Orchard Grove 130384 205
M. A. Goodmiller, Stockton, Illinois
Julie of Pine Oak 130312 $205
Illini La Turquie 77572(Bull) 210
H. W. Griswold, West Salem, Wisconsin
Karine Rose Secret 140507 $75
Loethers' Golden Pride of Fernhurst 137254 100
E. W. Groeler, Fort Atkinson, Wisconsin
White of Village Farm 134777 $150
W. E. Hubbard, Norwalk, Wisconsin
Hattie of Louis Corners 92514 $300
George C. Humphrey, Madison, Wisconsin
Gulnare Harriet White 88466 $270
Albert L. Hyzer, West Salem, Wisconsin
Roboline of Lynnhurst 97012 $120
W. D. James, Fort Atkinson, Wisconsin
Irene Glenwood 2d 59983 $290
George Konrad, Richfield, Wisconsin
Bengold's Rose of Sunnyside 135395 $305
Rex's Queenie of Midvale 99510 250
Leonard Kronebusch, Minneiska, Minnesota
Cherub's Leader of Gordondale 83278 (Bull) $272
William Larsen Canning Company, Green Bay, Wisconsin
Corium Raider's Durand 85524 (Bull) $540
Hotton's Top of Beirnetown 82590 (Bull) 400
Extra 200
Mrs. H. D. Long, Elizabeth, Illinois
Dora's Boy's Winona 120819 $255
Prince Lewison's Bessie of Braeside 95055 260
W. E. & C. R. Lurvey, Dousman, Wisconsin
Luxerin Mary Anderson 133866 $355
Midvale Lily 115684 355
L. P. Martiny, Chippewa Falls, Wisconsin
Lassie's Queen of Maple Hill 80569 $385
M. M. Parkinson, Madison, Wisconsin
Pauline's Buttercup of Lynnhurst 106943 $120
A. J. Plowman, Elderon, Wisconsin
Holden's A. Bella 75847 $195
W. G. Ransom, Ellinwood, Kansas
Ada of Village Farm 119593 $200
Corita's Nestor of Poskin 72993 (Bull) 175
Corium Lavinia Courtils 130963 250
Elderon's Dollybloom 133788 125
Loethers' Esselwood of Fernhurst 132396 85
Loethers' Trilium Paradise of Fernhurst 137932 160
Patricia of Hillside 118624 285
Ramona of Elderon 137553 125
Stranwood's Beauty 121808 200
Victor's Eva of Alvadean 129469 200
Virginia of Crystal Springs 129034 240
F. J. Rueping, Fond du Lac, Wisconsin
Althea of Barrymoor 47269 $185
Sukie of Spring Brook 70722 255
H. Ridge & Sons, Whitewater Wisconsin
King's Ace of Four Pine 82426 (Bull) $220
Edward Rohowetz, Dodgeville, Wisconsin
Olsen's Joy of Hillside 102758 $280
B. F. Sheridan, Fond du Lac, Wisconsin
Ida May's Mabel 66320 $425
Lady Capulet of Dellafield 73455 300
E. E. Tjugum, Madison, Wisconsin
Commodore of Braeside 80406 (Bull) $180
E. C. Wolfgram, Watertown, Wisconsin
Cherry of Chippewa 100884 $325
Grandvu Heroine 96224 360
Hotton's Maggie of Herodale 131408 480
Mary Butterfly of Downer Hall 73098 325
Rola's Regina 69107 365

KANSAS

Annual Meeting of the Kansas State Guernsey Breeders' Association

THE third annual meeting of the Kansas State Guernsey Breeders' Association was held in Manhattan, Kansas, the evening of February 7. The meeting started with a banquet held in the new cafeteria at the Kansas State Agricultural College.

R. B. Becker, who has charge of official testing in Kansas, gave a very interesting talk on Guernseys as he observed them in Kansas, and also told of the official testing of Kansas Guernseys. This was followed by a general discussion of Guernseys and conditions in Kansas.

In checking up the breeders, we found fifty-one breeders with 431 pure breds and 800 grades. The following officers were elected for the coming year: M. V. B. Van DeMark, Concordia, president; Vanroy W. Miller, Lawrence, vice-president; George M. Newlin, Hutchinson, secretary-treasurer.

Resolutions were passed to be sent to the Senate committee of Kansas in regard to Senate Bill No. 170, known as the filled milk bill or imitation milk bill; and Senate bill No. 169, known as the oleomargarine bill. These bills will soon be before the State Legislature.

Everyone present reported a growing demand for Guernseys in Kansas with very few Guernseys for sale. It was voted to publish and distribute a directory of Kansas Guernsey breeders.

All breeders were urged to see that the breed was well represented at the county and state fairs of Kansas in 1923.

—GEORGE M. NEWLIN
Reno County

NEW YORK

Creekside Herd Accredited

THE final test for an accredited herd was successfully passed by the thirty-eight head owned by Robert M. King at Creekside Farms, Owego, New York. This is the third accredited herd in this county, of which two are Guernsey herds. Mr. King remarks that this is pretty good for what is known as the "heart of the Holstein county."

NEW JERSEY NEWS NOTES

Burlington County

THROUGH the agency of the New Jersey Guernsey Breeders' Association, Guernsey calves have been secured for calf club members in several counties. Stanley Challender of Pemberton, Burlington County, has Club Boy of Locust Lane Farm from the herd by that name at Medford. This calf is sired by Old Contemptible 59619 and out of Sunderlands Nydia of Willow Brook 83354.

Hunterdon County

EDWARD PHILIPS, Lambertville, Hunterdon County, has Skylands Club Boy, from Skylands Farm, Sterlington, New York.

Ocean County

ARTHUR FLINT, Toms River, Ocean County, has secured Joy of Locust Grove from Asa Moore, Locust Grove Farm, Mullica Hill.

The state association was also instrumental in the sale by Win-O-Dee Farm, Somerville, Somerset County, of the bull calf, Linden Success, to C. H. Trambels, Bernardsville.

—WILLIAM M. NULTON, Jr., Sec'y.

Middlesex County

THE New Jersey Agricultural Experiment Station has loaned one of their junior herd sires, namely, Warlike of Bowood 73327, to Verniero Brothers of New Market, New Jersey.

PRINCEWICK FARM of Franklin Park, New Jersey, have passed their first state and federal tuberculin test. The owner, J. F. Miller, is a graduate of Rutgers College, 1922, and intends to have a small pure bred herd of Guernseys before long.

—W. M. NULTON, Jr., Field Secretary, New Jersey Guernsey Breeders' Association.

Monmouth County

WARREN OKERSON of Cream Ridge, New Jersey, a calf club member, has secured the bull calf, Sunnybrook Paymaster 86075, who is by Saugerties Royal Prince 59532, and out of Sunnybrook Woodbine 115094, a daughter of High Point Cavalier 49124. Her dam was by May Rose King of Burnside 18601, who was by King Francis 13500, by Imp. May Rose King 8336.

Warren should be very proud of his start in the pure bred Guernsey business. The heifer calf which he purchased from Oak Hill Farm at Red Bank, New Jersey, is doing very well.

ALEXANDER D. STEVENSON, Secretary
Monmouth County Guernsey Breeders' Association

Somerset County

WIN-O-DEE FARM, which is owned by Eugene H. VanRonk & Sons of Somerville, New Jersey, have made the following purchases:

Sunnybrook Ultra Prince 79975, a yearling bull by Saugerties Royal Prince 59532, the Junior Champion bull of the 1921 Trenton Fair and out of Queen of Rockingham 94932, from Charles D. Cleveland.

Tom's Rushbrooke 2d 88921, who is by Imp. Diamond of the Tertre 24878, and out of Tom's Rushbrooke 48931.

Proctor's Northwood Nelly 101304, by Sunnybrook Proctor 38215, and out of Imp. Golden Nelly des Tilleuls 52538.

Raider's Lustre 106981, by Langwater Raider 39137, and out of Queenie's Pansy 81512.

The three females were purchased from Barry Farm, Far Hills, New Jersey, which is owned by Harry R. Barry and managed by Charles M. Swackhammer.

Thomas H. Mettler of East Millstone, New Jersey, has just purchased three pure bred females from George M. LaMonte of Bound Brook, New Jersey.

Burlington County

WHEN County Agent Clarke W. Clemmer and the writer visited Longmeadow Farm, Mount Holly New Jersey, on Monday, February 5, to meet with Hartley N. Stevenson, secretary of the Woodland Bull Association, to see the yearling bull Florham Bellboy 78073, he being out of Miss Bella of Rocky Reach 2d 68460, the new Class Leader in class BB, and to discuss the Guernsey banquet which is to be held on the eighth, we found our friend plucking the feathers from a twenty-eight pound turkey. After we both said our little bit about the turkey, Mr. Stevenson informed us that the turkey was for the banquet. It is this kind of close co-operation that makes every undertaking in Burlington County a pleasure. I am sure if Mr. Clemmer and I were to travel further we would find other Guernsey breeders doing their bit too.

—WILLIAM M. NULTON, JR.

Somerset County

WIN-O-DEE FARM of Somerville, New Jersey, which is owned by Eugene H. VonRonk and Sons, has just passed their tuberculin test without a reactor which places their herd on the accredited herd list.

Mercer County

FRED V. CRUSER'S herd of Guernseys at Hopewell, New Jersey, have passed their third tuberculin test without a reactor, which places the herd on the accredited list. Many other Guernsey herds in Mercer County are now being tested by the Bureau of Animal Industry.

Morris County

FRANK BOTT, Maple Hill Farm, Boonton, New Jersey, has purchased Fox Chase Chieftain 85635, from Fox Chase Farm, Gladstone, New Jersey.

Mr. Bott's son, Franklin Bott, is a charter member of the Rockaway Valley Pure Bred Calf Club and owns the yearling heifer Florham Selma 128626, which he purchased from Joseph L. Hope, as a calf.

Somerset County

BARRY FARMS of Far Hills, New Jersey, which is owned by Harry R. Barry and managed by Charles M. Swackhammer, have sold two bulls and one heifer.

Regal of Barry Farm 86332 who is by Raider of the Glade 69054, and out of Bess of the Glen 41666, was sold to Carl B. Carlson of White House, New Jersey. Proctor of Barry Farm, who is by Raider of the Glade 69054 and out of Proctor's County Rose 109925, was sold to Henry M. Wyckoff of Bedminster, New Jersey.

May King's Irene 111506, by Imp. May King of Arbolist 24604 and out of Irene B. 65424 was sold to Clarence V. Steinhart of Westfield, New Jersey.

—WILLIAM M. NULTON, JR.

DIXIE NEWS NOTES

Chesterfield County Invests

IS a $1,000 bull too good for Chesterfield County? Not so if the unanimous vote of the Chesterfield County Guernsey Bull Association Board of Directors has any significant meaning; this vote resulting from action taken at a meeting Friday, February 24, at Cheraw, South Carolina, on an offer of $1000 made for Rose Vista Raymost, son of Langwater Foremost 39191 who was sold last fall for $25,000.

This bull was purchased by the association following its organization along with five others from Virginia in June of last year. His breeding represents the most popular blood lines of the Guernsey breed and an evidence of the value of this breeding is seen in the price paid for his sire.

The offer came through W. W. Fitzpatrick, southern field representative for THE AMERICAN GUERNSEY CATTLE CLUB. Mr. Fitzpatrick was instrumental in locating these animals and has made the statement that they are the best bunch of Guernsey bulls from every standpoint ever brought into the South. In view of the breeding value of this animal, action was taken by the board giving preference to the pure bred cows of the association over grades and scrubs, giving the association immediate advantage of getting pure bred calves carrying this Langwater breeding.

At this meeting other things of interest were disposed of among which was the matter of a county herd to be shown at the state fair this fall. The association will take the initiative in promoting such a herd selected from the county at large. Judging from the showing at the Chesterfield County Fair last fall, a county herd could be selected which would make a very creditable showing and do a great deal toward placing Chesterfield well up in the ranks of community breeders of Guernseys.

The matter of conducting a county tour was also discussed which would take in all breeders of Guernsey cattle in the county paying particular attention to farming operations adapted to dairy farming used by the Chesterfield farmers.

C. G. Cushman, dairy husbandman from Clemson College, gave a report of the feeding demonstration work being carried on in the county in cooperation with County Agent W. J. Tiller. The board of directors endorsed the plan of work being carried on by these men and pledged their support in extending the work over the county. Those present were G. A. Sherrel, president; J. C. Terrel, secretary-treasurer; D. W. Mathewson, J. E. Funderburk, J. W. Miller, W. J. Tiller, directors; C. G. Cushman, W. R. Burns, W. A. Gantt.

—C. G. CUSHMAN
Clemson College

County Ideal Location for Good Dairies

GUERNSEY cattle will be shown at the South Florida Fair in increasing numbers in 1924 and thereafter, is the opinion expressed by William H. Caldwell, of Peterboro, New Hampshire, secretary and treasurer of THE AMERICAN GUERNSEY CATTLE CLUB, and W. W. Fitzpatrick, southern representative of the Club, who is stationed at Clemson College, South Carolina.

The Guernsey officials have been in the state looking over the dairying possibilities and attending a Guernsey sale at the Loxahatchie Farms, West Palm Beach. This farm is operated by the Southern States Land & Timber Company. Some sixty-five pure blood Guernsey cattle were disposed of at this sale, which was conducted Wednesday, March 14.

Of the cattle sold, ten will come to Hillsborough County, having been purchased by F. S. Milliken for his Valrico Farms at Valrico. The fame of the Guernsey cow as a producer of high grade milk is rapidly spreading, according to the two officials who visited P. T. Strieder, manager of the South Florida Fair, while in Tampa.

"Every dairy producing certified milk in Florida now has Guernsey cattle," said Mr. Fitzpatrick. "This milk brings a premium of five to ten cents above other milk."

The color and flavor of the Guernsey milk are among its fine points, according to Mr. Caldwell.

"At present," said the secretary of the Guernsey Club, "we have about 250,000 Guernseys on our register. Of this number probably fifty per cent. of the animals are alive, as the increase in our registry has been very rapid during the past few years."

Among the larger breeders of Guernseys in the state are the Loxahatchie Farms at West Palm Beach, the Dinsmore Dairy, near Jacksonville, owned by V. C. Johnson, and the Highlands Farms on Hickory Hammock, near Lake Wales, owned by L. R. Caldwell.

The present Florida record for butter fat production for a single cow is 711 pounds per year, this cow being owned by the Loxahatchie Farms, said Mr. Fitzpatrick. It is said that J. M. Scott of the University of Florida, Gainesville, has stated that the average Florida cow produced 2000 pounds of milk per year, and 100 pounds of butter fat or less. The national average is 4000 pounds of milk and 160 pounds of butter fat. Guernseys, according to Mr. Caldwell, average 468 pounds of butter fat per year.

"Of course," said Mr. Caldwell, "some will say that the Guernsey costs more, or is more expensive to keep up, but this is more than made up for by the greater production and by the increased value of the milk produced. The Loxahatchie herd averages over 10,000 pounds of milk per year, per cow."

The object of the visit of the two Guernsey officials to Tampa was to ascertain just what provision for improved quarters for the live stock show will be made by the fair officials. They were assured by Manager Strieder that the association directors are pledged to construct an improved live stock building, and that these improvements are to be made before the next fair.

While in Tampa, Mr. Caldwell and Mr. Fitzpatrick were accompanied by L. R. Caldwell of the Highlands Farms, Lake Wales, and by Mr. Milliken of the Valrico Farms. Both of the Guernsey Club officials expressed themselves as being strongly impressed with the possibilities for producing dairy products in the vicinity of Tampa, successfully.

"In fact," said Mr. Fitzpatrick, "I have been pretty much over Florida and this gulf coast section about Tampa has impressed me much more favorably than any other part of a dairying section. With the pro-

viding of better quarters for the live stock show at the South Florida Fair and the elimination of the cattle tick menace, the live stock show would develop rapidly as one of the big features of the fair. I expect to see a great increase in entries from out of the state during the fair next winter."

Broadhurst Goes to Delaware

J. P. BROADHURST, formerly superintendent of the Waddington Farm, Wheeling, West Virginia, has many friends who will be interested in hearing of his acceptance of a new position, as manager of Breidablik Farm, owned by Henry J. Krebs, Wilmington, Delaware.

Mr. Broadhurst has been one of the guiding hands in leading the development of his section in Guernsey breeding, and his influence has been felt in many herds outside of Waddington Farm. Known and respected for his judgment, character, and ability to breed and handle cattle, Mr. Broadhurst takes with him the best wishes of a host of friends, expressing confidence in his ability to make even a greater name for himself in his new position.

Another Waddington Bull Sold

THOMAS B. WHINNERY of Adena, Ohio, has purchased Raider's Meredith of Waddington 82033 to head his herd of Guernseys. Raider's Meredith of Waddington 82033 is a son of Imp. Border Raider 22243 and is out of a daughter of Windflower 3rd's Marshall 25286, Marshall's Violet of Waddington 85392, who made in class G, 9800.60 pounds of milk and 465.25 pounds of butter fat. Her dam, Imp. Violet IV. of Corbinez 32405 has a record in class A of 16336.40 pounds of milk and 756.72 pounds of butter fat.

—WADDINGTON FARM
Ohio County

MAINE

Demand for Guernseys Greater Than Supply

I HAVE sold twenty head of Guernseys this summer and now have orders for more, but am unable to fill them as I am nearly sold out, and I would not sell my foundation stock at any price.

I have placed cattle in Maine, Vermont, Massachusetts, and Pennsylvania and have started three different new herds this season to men who will keep going on.

It is easy to sell good Guernseys, and I think I could sell fifty more now if I had the same grade I sold this summer.

—R. C. RILEY
Kennebec County

APPROVED ADVANCED REGISTER RECORDS

From March 15, 1923 to April 1, 1923

Includes A. R. 12713 to A. R. 12800 with re-entries, 4640; 4983; 5285; 6001; 6385; 6648; 6666; 6969; 7478; 7806; 8246; 8254; 8701; 8743; 8828; 8876; 9572; 9874; 10041; 10305; 10523; 11036

Class A—Five Years and Over (Minimum requirement 360 lbs. Butter Fat)

A. R.		Lbs. Milk	Lbs. Fat	Age	Owner
R 7806	Chene's Beauty 68629	12498.10	620.91	5—7	William D. Mahony Averill Park,N.Y.
R 6666	Daffodil of Rich Neck 61458	13508.30	592.74	6—5	Wood Brook Farms, Inc.,Metuchen, N. J.
R¶ 7478	Windflower's Lily of Bethany 69599	11267.40	591.23	5—3	E. W. Oglebay, Bethany, W. Va.
R 5285	Galaday's French Girl of Sequoia 50130	11938.50	574.33	7—8	Octav Voget, Hubbard, Oregon
R 6969	Bopeep Mildred of Edgemoor 63571	10715.80	531.44	5—7	Frank E. Swan, Wauwatosa, Wis.
R‡¶ 6001	Mattie of Windermere 57674	10350.40	507.83	6—4	Ballard Bros., Niles, Mich.
R 8701	Mixter Alohae Dean 65855	9238.90	504.39	6—6	John T. Whalley, Portland, Oregon
‡12773	Mattie Charmonte 56120	9403.30	495.90	6—10	William Rawlings, Sandersville, Ga.
‡12737	Tricky Bell of Valders 35883	10087.70	487.69	10—8	Anton O. Berge, Valders, Wis.
‡ 4983	Questa Bloom of Hickory Grove 37059	9142.30	471.26	10—8	John S. Pettys, Greenwich, N. Y.
12767	Imp. Pride's Bessie of Mara Alva 77201	9461.60	468.87	5—8	Elizabeth Douglas, Tilly Foster, N. Y.
R¶ 6385	Merry May Antonette 59778	9657.90	468.85	6—9	J. Edwin Griffith, Mount Washington, Md.
‡12761	Sirena of Pauline's Wood 65599	8765.90	465.83	5—7	L. B. Stevens, Hartland, Wis.
R 6648	Kansas Dolly R. 59680	8385.80	463.70	6—7	W. G. Ransom, Homewood, Kansas
12743	Imp. Dene Sapphire 75514	9331.00	454.14	5—0	J. Edwin Griffith, Mount Washington, Md.
‡12757	Cleopatra's Nora of Eau Claire 67579	7625.40	431.84	5—4	E. J. Smallidge, Eau Claire, Mich.
12788	Rose King's Bride of Hilltop 65261	8346.30	428.38	5—8	Whilden & Onsrud, Sumter, S. C.
R‡¶ 4640	Lenore Glenwood of Jericho 44167	8957.80	416.82	8—7	George M. Bechtel, Davenport, Iowa
**12723	Bonnie Fern of Valevue 70410	7864.40	408.62	5—5	The Davis Company, Newark, Ohio
12738	Raider's Sultana of Waddington 70832	7546.70	406.00	5—3	Est. J. E. Nichols, Elm Grove, W. Va.
R‡** 8246	Endeavor of Haddon 27131	9305.60	386.70	13—9	W. S. McBane, East Liverpool, Ohio
‡¶12754	Daisy of Butternut Hill 58261	8074.10	381.04	6—4	John Ebels, Holland, Mich.
‡**12777	Tweed River Girl 43964	7345.90	377.43	11—8	Davis Bros., Hartland, Vt.
¶‡12785	Matilda's Dorothy J. 60508	6985.20	370.53	5—7	Gould & Gillette, Grand Rapids,Mich.

Class B—Four and One-Half to Five Years (Minimum requirement 341.8 lbs. Butter Fat)

R°†10041	Brookmead's Starlight 73133	17078.20	870.78	4—11	Frank Graham Thomson, Devon, Pa.
°†12801	Criterion's Clara Bella 76128	15709.30	856.21	4—10	Wm. D. Mahony, Averill Park, N. Y.
R‡†¶ 8254	Rainbow's Rose of Gold 72596	11752.70	689.78	4—10	Est. H. E. Taber, Castile, N. Y.
12722	Pearl's Golden Secret Girl 74737	10447.10	572.03	4—6	D. D. Tenney, Crystal Bay, Minn.
12717	Governor's Windflower 75430	11105.30	566.77	4—8	E. W. Oglebay, Bethany, W. Va.
12739	Jean of High View 75141	10094.50	539.94	4—9	Est. J. E. Nichols, Elm Grove, W. Va.
11036	Maid Lynette of Dellafield 73456	10965.60	500.51	4—11	W. H. Taggart, Manawa, Wis.
**12793	Trevose Maid 76616	10699.40	461.37	4—9	The Davis Company, Newark, Ohio
12789	Imp. Lavinia of the Courtils 78925	9558.00	440.10	4—7	F. J. Rueping, Fond du Lac, Wis.
‡**12778	Lord Rose Mar's Neshobe 75148	6870.50	395.46	4—6	Davis Bros., Hartland, Vt.

Class C—Four to Four and One-Half Years (Minimum requirement 323.5 lbs. Butter Fat)

R 9874	Beauty's June 79014	13588.10	672.15	4—5	A. W. Lawrence, Sturgeon Bay, Wis.
R‡¶† 8743	Magnetta Belle 76659	11010.80	659.03	4—5	Wallace Sprang, Lakeville, Ohio
12724	Imelda of Hylsted 76026	12145.80	622.29	4—3	M. M. Van Beuren, Newport, R. I.
R 8876	Sister Sue's Jeanette 81208	11667.00	593.91	4—0	W. H. Taggart, Manawa, Wis.
12729	Queen of Curles 69432	10040.00	562.24	4—1	Pedigreed Seed Co., Hartsville, S. C.
R 8828	Robin Carteret of Avalon 2d 78283	13283.10	561.57	4—3	E. C. Peck, Macedonia, Ohio
‡12744	Mignot's Dairymaid of Lakeside 76304	10736.50	559.65	4—4	E. E. McGrew, Dassel, Minn.
12759	Beauty of Koshkonong Place 3d 79839	10991.60	547.88	4—0	A. R. Hoard, Fort Atkinson, Wis.
12748	Golden Countess of Maple Heights 78594	10282.60	518.80	4—5	Frank E. Swan, Wauwatosa, Wis.
‡12736	General Bay's Sibylla 78097	9608.20	498.55	4—3	Otto W. Post, Ensenore, N. Y.
¶12733	Moorland's Pearl Rosie 109735	9714.60	466.05	4—1	E. A. Moore, New Britain, Conn.
12783	Nona of Mountain View 68070	8246.20	435.92	4—0	Leslie G. Perry, Wendell, Idaho
‡¶12764	Liberty Pearl 82735	7246.70	366.72	4—1	Otis A. Marken, Valders, Wis.
‡12755	Rosette of Butternut Hill 74350	6308.10	341.58	4—4	John Ebels, Holland, Mich.

Class D—Three and One-Half to Four Years (Minimum requirement 305.3 lbs. Butter Fat)

R°10305	Yeoman's Mixter Dawn 87599	13166.90	703.22	3—9	Est. George Mixter Hardwick, Mass.
R° 9572	Queen of Edgemere 82292	12628.80	675.98	3—11	E. F. Price, Port Chester, N. Y.
¶12730	Lassie's Blossom of Island Farm 84197	12044.90	550.61	3—7	Est. G. G. Hartley, Duluth, Minn.
‡12746	Nib of the Glen 83678	11872.50	540.16	3—7	Moses Taylor, Newport, R. I.
R10523	Princess Red Wings Sequel 85450	9182.90	527.52	3—6	William H. Rogers, Oxford, N. Y.
12742	Buttercup's Rowena Bess 87169	8607.50	398.95	3—6	William Butterworth, Moline, Ill.
¶12720	Faith of Cor-Alfa Farm 82662	8070.50	386.70	3—11	M. S. & C. A. Skaar, Hayward, Minn.
‡¶12765	Ella Bondine 93449	7721.60	369.50	3—7	Otis A. Marken, Valders, Wis.

Class E—Three to Three and One-Half Years (Minimum requirement 287.0 lbs. Butter Fat)

‡°¶†12780	Jilda of the Rancho 95171	13399.30	639.11	3—3	D. O. Brant, Owensmouth, Calif.
12792	Grace of Porters 88729	12356.80	549.65	3—1	James W. Davis & Son, Rocks, Md.
12727	Imp. Blancheflower's Dot 94099	9610.90	545.22	3—5	C. W. McCutchen, Flemington, N. J.
‡12747	Bosky of the Glen 83684	7926.40	491.72	3—5	Moses Taylor, Newport, R. I.
¶12750	Albamont May Queen 88629	7928.30	396.69	3—2	W. J. Brown, Detroit, Mich.
12728	Rosemary of Pine Valley 89534	6204.40	382.43	3—3	D. F. Clark, Poskin, Wis.
‡¶12740	Gloria of Lopez 88821	6474.30	347.76	3—0	H. A. Wright, Seattle, Wash
12749	Anna of Halcyon 85402	7476.80	320.72	3—3	W. R. Baker, Detroit, Mich.
12713	Miranda of Old Town Farm 90801	6415.80	319.05	3—1	B. F. W. Russell, Peterboro, N. H.

Class F—Two and One-Half to Three Years (Minimum requirement 268.8 lbs. Butter Fat)

°¶†12741	Fannie of Moorland Farm 129904	12812.90	648.30	2—6	E. A. Moore, New Britain, Conn
°12769	Edgemoor Beauty's Annabelle 93559	10959.90	620.41	2—11	George M. Hendee, Suffield, Conn.
°¶12782	Governor and Fantine 2d's Kate S. 94619	11221.80	610.29	2—9	W. H. Rogers, Oxford, N. Y.
12751	Langwater Genesta 89275	10024.50	568.45	2—11	E. Parmalee Prentice, Williamstown, Mass.
12771	Lady Bloom 2d 91144	11849.50	557.99	2—10	Est. E. C. Converse, Greenwich, Conn.
¶12734	Moorland Aurora 112267	10993.40	529.74	2—11	E. A. Moore, New Britain, Conn.
‡12725	Cissy Dean 97458	10831.20	523.28	2—6	Walter H. Whittier, Grand Rapids, Mich.
12721	Noble's Girl of Grenwode 92089	10314.40	509.93	2—7	Frank E. Swan, Wauwatosa, Wis.
12787	Golden Cross Edna of Linda Vista 91873	11250.40	490.15	2—7	L. F. Loree, West Orange, N. J.

‡¶12775	Hopeful of Fern Crest 90632	9050.30	475.86	2—11	William Rawlings, Sandersville, Ga.
*¶12714	Polly's Fawn of Farview 90623	8269.60	460.12	2—8	Henry Burden, Cazenovia, N. Y.
12735	Goldy's June Blossom of Big Hill 98784	8048.00	443.24	2—7	A. W. Lawrence, Sturgeon Bay, Wis.
12795	BroadAcres Delight 99823	9890.30	440.42	2—7	Frank M. Smith, Springfield Center, N. Y.
*¶12716	Solace of Prospect 95401	7672.40	439.49	2—8	W. D. Hoard & Sons Co., Fort Atkinson, Wis.
*¶12763	Victory Lily 92323	8460.70	425.70	2—11	Otis A. Marken, Valders, Wis.
‡12731	Manes Beauty of Willalvin Farm 91923	7900.30	422.13	2—11	Basse Bros., West Allis, Wis.

Class G—Two to Two and One-Half Years (Minimum Requirement 250.5 lbs. Butter Fat)

‡°†12732	Anesthesia Faith of Hill Stead 114354	12680.10	718.66	2—1	Mrs. John Wallace Riddle, Farmington, Conn.
°12796	Procris Barbi 100181	11546.90	653.28	2—2	S. M. Shoemaker, Eccleston, Md.
°12766	Regent's Red Rose of Dellwood 104569	13272.80	629.23	2—1	John Henry Hammond, Mount Kisco, N. Y.
°12794	La Belle Sprightly of Woodlea 101044	10168.10	590.69	2—5	George W. St. Amant, East Falmouth, Mass.
°‡¶12718	Nina of Mapledale 98253	11444.10	551.39	2—5	Milo Paden, Poland, Ohio
°12726	Hetty of Trout Brook 96752	9127.10	546.50	2—4	C. W. McCutchen, Flemington, N. J.
‡°¶12781	Matilda of the Rancho 98778	11420.80	532.79	2—4	D. O. Brant, Owensmouth, Calif.
‡°12772	Pretty Lassie of City View 99032	10444.00	532.52	2—2	O. R. Schwalen, Roberts, Wis.
°12776	Belle of Richland's Missaukee Bessie 103154	11611.20	513.82	1—6	F. W. Wallin, Jenison, Mich.
12768	Grapelawn Josephine 107007	8320.20	505.42	2—2	Jules Breuchaud, Olivebridge, N. Y.
12756	Marna of Fountain Stock Farm 106185	8365.20	494.00	2—0	W. H. Taggart, Manawa, Wis.
‡¶12760	Dairymaid of the Rancho 98782	10055.00	487.44	2—1	D. O. Brant, Owensmouth, Calif.
12800	Park's Ivorine 99997	7795.20	453.01	2—1	John H. Williams, Waukesha, Wis.
12745	Patriot's Dakota of the Forges 98530	11212.70	448.64	2—4	Sherman L. Whipple, Plymouth, Mass.
‡12797	Premier's Goldenrod 98456	9606.90	433.73	2—3	Otto W. Post, Ensenore, N. Y.
12719	Itchen Ranter's Constance 110118	8299.20	425.87	1—9	William Rawlings, Sandersville, Ga.
12790	Escalon Lady Rose 120379	8163.80	420.28	2—5	A. B. Humphrey, Escalon, Calif.
‡12770	Secret's Sunbeam 99718	7530.00	407.32	1—10	Albert C. Loring, Minneapolis, Minn.
12715	Anton's Carmita of Prospect 97387	7685.30	405.90	2—3	W. D. Hoard & Sons Co., Fort Atkinson, Wis.
¶12786	Mollie's Ultra Dream of Sregor Farms 103903	8296.60	405.47	2—2	William H. Rogers, Oxford, N. Y.
12762	Ultra Sailor Queen 94890	7123.40	404.58	2—3	Longwood Inc., Kennett Square, Pa.
**12779	Tuscarora King's Betty 104358	7198.50	397.36	2—1	Marion Lewis, Cameron Mills, N. Y.
*12799	Charter's Noble Fanny 101011	6794.50	396.65	2—3	William F. Fretz, Pipersville, Pa.
‡12774	Florham Waltz 95185	6933.20	392.21	2—1	William Rawlings, Sandersville, Ga.
¶12752	Bel Air Daisy 104965	8558.30	372.56	1—10	James W. Davis, Rocks, Md.
12798	Rosy's May Rose Sunshine 106418	7398.20	359.04	2—4	Ariel Mitchelson, Tariffville, Conn.
12758	Milady of the Loop 107004	6615.70	341.71	2—0	W. E. Fisher, Wauwatosa, Wis.
‡¶12753	Cato Lily's East Lynne Girl 97713	6953.30	340.24	2—5	Est. William Morgan, Cato, Wis.
12784	Patience of Mountain View 86531	7140.70	298.26	1—11	Leslie G. Perry, Wendell, Idaho
‡12791	May Lou Golda of Arrow Farm 97835	5593.90	277.33	2—5	John S. Petteys, Greenwich, N. Y.

Bulls Admitted to the A. R. by Daughters Whose A. R. Numbers Appear in Brackets

Chenette's King Masher 43029 [12533-12714]
Anton's King Confidence 43517 [11875-12715]
Imp. Itchen Ranter 25713 [12383-12719]
King Sequel of Sweet Springs 34419 [10723-12723]
Albany's King of A. D. F. 39310 [12235-12725]
Florham Nestor 33518 [10683-12728]
Langwater Soldier 43379 [11598-12734]
Golden Lad of the Forges 35765 [12122-12747]
Langwater Renown 39636 [10632-12751]
Rose King of the Chene 26315 8457-12788]
Milk Maid's Ultra King 44208 [10623-12794]
Ariel's Chieftain 48098 [12597-12798]
Follyland Sailor Boy 29755 [12136-12752]
L'Aiglon of Bon Ayre 33664 [12499-12755]
Bond of Maud Iris 21121 [11685-12763]
Pride of Beaulieu R. G. A. S. 3446 P. S. [9975-12767]
Richmond's Hambro 36134 [11300-12769]
Prince Garbutt 17454 [11785-12773]
Theresa's Sir Edward of Cloverleaf 12797 [12140-12777]
Maggie's King of Tuscarora 45625 [10947-12779]
Snowball's Sequel 39292 [10007-12793]
Pencoyd's Secret Premier 49474 [12572-12797]
Procris Ultra King 43522 [12560-12796]
May King of Bailey Falls 53176 [12582-12800]

Class Leader† Farmers' Class** 1 & 2 day test* entries R Exceeds requirements by 100% or over° 1 day test‡ Re-Double Letter¶

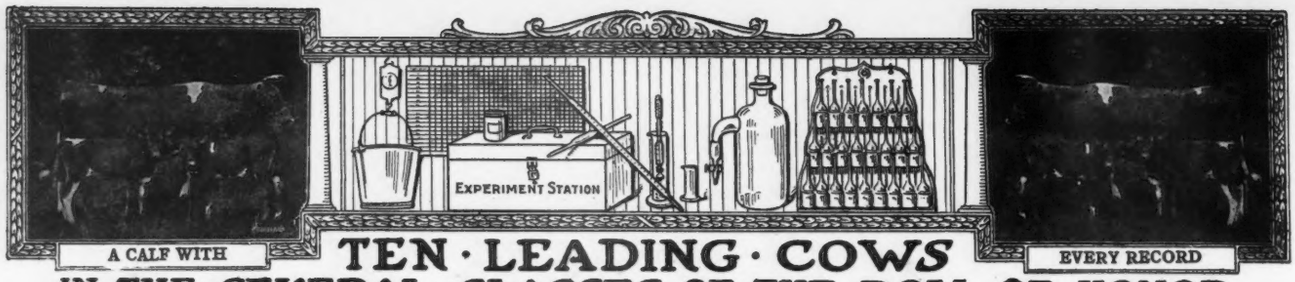

TEN · LEADING · COWS
IN · THE · SEVERAL · CLASSES · OF · THE · ROLL OF HONOR

CLASS AA—FIVE YEARS AND OVER **

	Lbs. Milk	Lbs. B. F.		Lbs. Milk	Lbs. B. F.
Pearl's Dot 57445, A. R. 6140	19602.5	965.80	Ollie's Princess of Windermere 52226 A. R. 5239	13341.9	793.67
Jean Du Luth Coronet 52816 A. R. 6392	20004.0	952.27	France's Bellinda of Big Spring Farm 69963 A. R. 8954	15517.8	782.76
Duchess Ruth 47060 A. R. 3523	14644.2	850.49	Pearl of Pomeroy 40325 A. R. 4769	15804.5	777.16
Carwytham Queen 41121 A. R. 4456	15788.4	816.27	Harvest Sunset 62073 A. R. 10436	17597.9	761.96
Carrie of Hillhurst 34864 A. R. 5973	15307.8	814.83			
Bessie of Portland 36255 A. R. 7925	15187.4	805.48			

CLASS BB—FOUR AND ONE-HALF TO FIVE YEARS **

Miss Bella of Rocky Reach 2d 68460, A. R. 12254	15084.0	825.31	Kate's Princess Jewel of Springcrest 63736 A. R. 9722	14683.1	729.22
Park's Judith Beauty 76118, A. R. 8533	15338.8	768.50	Imp. Polly Camp of Mara Alva 68154 A. R. 10374	12450.3	714.57
May Rose of Westbrook Farm 56445 A. R. 7991	15530.0	757.07	Imp. Wyebrook Rose 69245 A. R. 6186	14872.1	710.21
Duchess France of Walnut Glens 3d 71860 A. R. 12072	15591.0	755.04	*Rainbow's Rose of Gold 72596 A. R. 8254	11752.7	689.78
Beauty of Chicona 65537 A. R. 8111	13563.7	742.69	Summer Rose 61321 A. R. 9896	13549.3	679.00

CLASS CC—FOUR TO FOUR AND ONE-HALF YEARS **

Linden Girl of Harbor Hill 3d 58625 A. R. 4651	15032.9	785.89	Cora of Gerar 48309 A. R. 4706	15368.8	665.94
Galaxy's Violet of Mara Alva 74195 A. R. 11525	13722.2	781.11	Faith of Rockledge 81564, A. R. 11711	13999.0	663.62
Langwater Gardenia 74565 A. R. 11422	13819.9	696.23	*Magnetta Belle 76659 A. R. 8743	11010.8	659.03
Idyl of Koshkonong Place 48151 A. R. 5684	14466.3	685.98	Jennie Robena of Dunfernline 76159 A. R. 12632	14105 1	655.75
Langwater Fortunate 74564 A. R. 11354	15422.9	670.80	Gerar Pearl's Daughter 77032, A. R. 9000	13166.9	645.81

CLASS DD—THREE AND ONE-HALF TO FOUR YEARS **

Katonah's Dew Drop 76698 A. R. 8584	16505.5	786.04	Belle's Missaukee Beauty 81333, A. R. 12255	13799.4	649.12
Milford of Bethany 65962 A. R. 7334	13727.6	708.81	Elm Road Polly 66601 A. R. 8515	10976.9	647.18
Clara's Lily of St. Croix 76288 A. R. 10749	10919.7	685.66	Adell of Burnham Beach 72792, A. R. 8292	13349.7	640.49
Itchen's Golden Daisy of Chilmark 61690 A. R. 8432	14367.0	669.64	Clare of Gerar 49122 A. R. 4733	13782.9	637.79
La Belle of Cress Lawn 116993 A. R. 11444	13643.0	649.28	Princess of Herodale 79867 A. R. 10960	12474.8	629.88

CLASS EE—THREE TO THREE AND ONE-HALF YEARS **

Clarabelle of the Rancho 121269, A. R. 11974	11890.3	723.32	Imp. Latona of the Vauquiedor 94277 A. R. 9975	11619.8	667.83
Daisy of Mobjack 85119 A. R. 12163	12860.3	722.07	Langwater Levity 70293 A. R. 7789	12785.9	662.15
Dairydette's Verena of Chippewa 88813 A.R. 12523	13368.8	697.87	*Jilda of the Rancho 95171 A. R. 12780	13399.3	639.11
Early Dawn 83549, A. R. 11278	10882.6	686.70	Maude of Spring Meadow 77555 A. R. 10393	12937.9	629.58
Lucky Girl of the Rancho 120783, A. R. 11818	15265.5	672.32	Nan of Birchwood 69607 A. R. 8897	12932.8	627.13

CLASS FF—TWO AND ONE-HALF TO THREE YEARS **

Mixter Faithful 101637, A. R. 11670	12601.9	744.69	Cherub's Promise of Shorewood 83709 A. R. 10800	12311.2	683.54
Guernest Ruth 76671 A. R. 9392	14357.2	742.88	Maxim's Golden Bella 87940 A. R. 12073	11455.5	660.99
Golden Coronet of Jean Du Luth 81283 A. R. 10315	12253.5	729.66	Upland's Goodness 89599 A. R. 10842	11648.8	652.30
Ma Floreine 90747 A. R. 12100	11186.7	695.55	*Fannie of Moorland Farm 129904 A. R. 12741	12812.9	648.30
Imp. Rosie II. of Vimiera 93734 A. R. 11356	13396.9	688.35	Park's Judith Beauty 76118 A. R. 8533	12107.0	646.15

CLASS GG—TWO TO TWO AND ONE-HALF YEARS **

Norman's Missaukee Red Rose 89724 A. R. 10844	15122.3	760.72	Pearl Rose of Beaver Ridge 63932 A. R. 7082	12390.4	688.80
Imp. Prospect's Rose des Houards 89003 A. R. 7549	13157.8	726.85	Minnehaha's Papoose 67732 A. R. 7211	11623.6	678.37
Tuscarora Ledyard Blossom 92158 A. R. 10732	12620.6	707.03	Dorothy of Walnut Grove 93060 A. R. 10959	13343.3	656.95
Maple Glen Miss Frost 89053 A. R. 10888	13165.6	692.76	Mary R. of Fond du Lac 83673 A. R. 9974	10789.8	635.65
			Gana of Valley Gem 81134 A. R. 8898	13285.1	632.85
			Rosetta of Pine Ridge 105829 A. R 12436	11643.1	632.74

AVERAGE YIELD OF 70 CLASS LEADERS 13686.98 LBS. MILK; 710.56 LBS. BUTTER FAT; 5.19 PER CENT

The above are as they appeared Apr. 1, 1923

Summary of 2242 Double Letter Records

	Records	Lbs. Milk	Lbs. B. F.	Per Cent.
Class AA	624	9960.22	501.54	5.035
Class BB	164	9918.26	497.92	5.020
Class CC	206	9240.51	469.62	5.082
Class DD	215	9175.31	460.48	5.019
Class EE	247	8540.11	433.73	5.079
Class FF	282	8325.94	440.61	5.292
Class GG	504	7798.87	401.73	5.151
	2242	8967.87	456.83	5.094

*First appearance in this list.

Milk Production
Best Year's Record 20004.0 lbs.
Av. Ten Largest Records 17065.66 lbs.

Butter Fat Production
Best Year's Record 965.80
Av. Ten Largest Records 839.61 lbs

HONORABLE MENTION

Largest double letter record for which certificate has been written since last issue of Journal.

Rainbow's Rose of Gold. Re-entry: 11752.70 lbs. milk; 689.78 lbs, butter fat in Class BB.

**Butter Fat Requirements as in single letter classes. In addition a calf must be carried at least 265 days during the record and calf must be registered or birth report filed

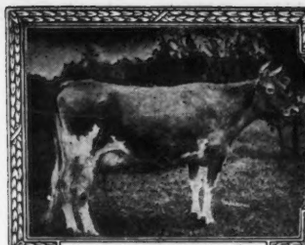

Records; 863.36 lbs. Fat

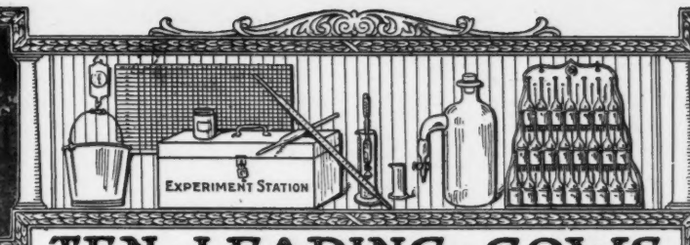

Babcock Tester

TEN · LEADING · COWS
IN · THE · SEVERAL · CLASSES · OF · THE · ADVANCED · REGISTER

CLASS A—FIVE YEARS AND OVER

Minimum Requirement 360 lbs. Butter Fat

	Lbs. Milk	Lbs. B. F.		Lbs. Milk	Lbs. B. F.
Countess Prue 43785 A. R. 6909	18626.9	1103.28	Langwater Hope 27946 A. R. 1978	19882.0	1003.17
Murne Cowan 19597 A. R. 1906	24008.0	1098.18	Yeksa's Tops of Gold's Fannie 22362 A. R. 2394	19794.9	981.53
May Rilma 22761 A. R. 1726	19673.0	1073.41	My Fancy of Falcon's Flight 42999 A. R. 7296	18214.7	979.11
Nella Jay 4th 38233 A. R. 3194	20709.9	1019.25	Pearl's Dot 57445, A. R. 6140	19602.5	965.80
Langwater Nancy 27943 A. R. 1826	18783.5	1011.66	Spotswood Daisy Pearl 17696 A. R. 790	18602.8	957.38

CLASS B—FOUR AND ONE-HALF TO FIVE YEARS

** Minimum Requirement 341.8 lbs. Butter Fat

Edna of Mountain View 70827 A. R. 8706	16151.6	933.05	Georgina's Dorothy 68387 A. R. 9074	17292.4	836.79
Marshie D. V. 67481 A. R. 6858	14729.9	915.05	Masher's Countess of Dellwood 72081, A. R. 7650	15274.9	832.23
Dairymaid of Pinehurst 24656 A. R. 843	17285.3	910.67	Brownie of Linwood 60747 A. R. 6804	16296.8	831.07
*Brookmead's Starlight 73133 A. R. 10041	17078.2	870.78	Julie of the Chene 30460 A. R. 2752	15174.2	827.26
*Criterion's Clara Bella 76128 A. R. 12801	15709.3	856.21	Miss Bella of Rocky Reach 2nd. 68460, A. R. 12254	15084.0	825.31

CLASS C—FOUR TO FOUR AND ONE-HALF YEARS

** Minimum Requirement 323.5 lbs. Butter Fat

Pearl Rose of the Glen 47414 A. R. 4900	16855.6	884.21	Langwater Lustre 47044 A. R. 6794	17307.2	806.10
Azucena's Pride 2d 24957 A. R. 1469	16203.9	855.70	Governess Louise 62170 A. R. 8795	14198.3	800.74
Governor's Pauline 30472 A. R. 2441	14930.0	844.47	Queenie of Springside 90763 A. R. 10845	13432.6	794.80
Maple Glen Lady Pollyanna 73980, A. R. 11746	13925.6	816.66	May Fly of Beaver Ridge 63933, A. R. 9800	13648.9	786.75
Imp. Ladock Jenny 67900 A. R. 7546	15453.3	809.79	Linden Girl of Harbor Hill 3d 58625 A. R. 4651	15032.9	785.89

CLASS D—THREE AND ONE-HALF TO FOUR YEARS

** Minimum Requirement 305.3 lbs. Butter Fat

Dolly Dimple 19144 A. R. 628	18458.8	906.89	Royal's Pearl 45209 A. R. 4384	16930.4	788.37
Cherub's Cora of Shorewood 83706, A. R. 9683	15498.9	869.56	Katonah's Dew Drop 76698 A. R. 8584	16505.5	786.04
Clover of Pencoyd 3d 48274 A. R. 4832	14360.3	818.04	Langwater Dorothy 27944 A. R. 1822	16099.7	781.65
Langwater Heroine 49483 A. R. 5292	16221.1	805.64	Lady's Hope of Maple Hill 44843 A. R. 5700	15126.4	776.63
Mignonette of Rich Neck 36828 A. R. 3054	14304.9	800.77	Imp. Princess of the Blicqs 28485 A. R. 1908	12608.8	774.16

CLASS E—THREE TO THREE AND ONE-HALF YEARS

** Minimum Requirement 287.0 lbs. Butter Fat

Afterglow of Roughwood 84605, A. R. 10106	16815.7	878.16	Lillia of Iowa 2d 61500 A. R. 7589	14239.3	773.03
Jehanna Chene 30889 A. R. 2588	16186.7	863.36	Glenwood's Buttercup 48137 A. R. 3224	13728.9	769.82
Dairymaid of Pinehurst 24656 A. R. 843	14562.4	860.26	Masher's Elsie 24986 A. R. 1967	14458.7	745.75
Imp. Donnington Goldie 5th 59866 A. R. 4811	17861.7	796.52	Holbeck's Nordland Daisy 85129, A. R. 12235	14276.6	744.26
Golden Secret's Pearl 77034 A. R. 8595	17044.6	794.40	Kate's Buttercup 82631 A. R. 10841	13497.4	734.61

CLASS F—TWO AND ONE-HALF TO THREE YEARS

** Minimum Requirement 268.8 lbs. Butter Fat

Brightness of Indian Bridge 85110, A. R. 11524	14460.0	826.03	Dorothy of Brookdale 103307 A. R. 11193	15927.7	764.51
Nella Jay of Pencoyd 77520 A. R. 8730	16325.6	810.63	Jesebel of Edgemoor 52584 A. R. 6195	12434.9	748.32
Katherine's Trixie 100396 A. R. 8580	18495.7	791.48	Mixter Faithful 101637, A. R. 11670	12601.9	744.69
Langwater Hope 27946 A. R. 1978	15078.8	773.59	Guernest Ruth 76671 A. R. 9392	14357.2	742.88
Imp. Pearl of Rocque á Boeuf 94324, A. R. 11671	12929.3	773.39	Island Farm's Milvia Lassie 60950 A. R. 7274	14184.6	742.44

CLASS G—TWO TO TWO AND ONE-HALF YEARS

** Minimum Requirement 250.5 lbs. Butter Fat

Norman's Missaukee Red Rose 89724 A. R.10844	15122.3	760.72	Imp. Prospect's Rose des Houards 89003 A. R. 7549	13157.8	726.85
Ultra Celia 72478 A. R. 8206	12566.2	755.83	Nella Jay 4th 38233 A. R. 3194	14772.7	726.32
Langwater Phyllis 70607 A. R. 6614	13288.4	746.23	Maple Glen Mable Trast 96175 A. R 12522	12723.8	719.24
Brookmead's Dorothy 55715 A. R. 6082	14179.4	742.08	*Anesthesia Faith of Hill Stead 114354 A. R. 12732	12680.1	718.66
Cherry of Edgewater 38413 A. R. 3361	13454.2	732.97	Champion's Sadie of Little Farm 99056 A. R. 9930	11083.4	716.86

AVERAGE YIELD OF 70 CLASS LEADERS 15674.70 LBS. MILK; 829.77 LBS. FAT; 5.29 PER CENT.

The above are as they appeared Apr. 1, 1923

Summary of 15152 Advanced Register Records

	Records	Lbs. Milk	Lbs. B. F.	Per Cent.
Class A	4542	10527.95	521.26	4.951
Class B	963	10096.04	503.48	4.987
Class C	1183	9717.97	489.22	5.034
Class D	1287	9399.61	474.33	5.046
Class E	1499	8785.66	440.48	5.014
Class F	1837	8531.52	427.76	5.014
Class G	3841	8225.75	409.98	4.984
	15152	9343.41	466.10	4.989

*First appearance in this list.

Milk Production
Best Year's Record 24008.0 lbs.
Av. Ten Largest Records 20162.41 lbs.

Butter Fat Production
Best Year's Record 1103.28 lbs.
Av. Ten Largest Record 1019.28

HONORABLE MENTION

Largest record or which certificate has been written since last issue of Journa

Brookmead's Starlight 73133. Re-entry: 17078.20 lbs. milk; 870.78 lbs. butter fat in Class B.

** Requirements. For each day over the minimum age in each class add .1 lbs. butter fat to the minimum requirements.

WHAT THE COWS ARE DOING

Their latest credits in the Advanced Register

SPECIAL NOTE: This list contains the monthly and total credits as checked at the time of going to press. Any omissions or back credits given signify that either data had not been received in time or are held pending verification. These credits are subject to verification and correction until final approval and acceptance and are all made on the two-day basis except where specially noted.

Name and Number	Class	Days	Month	Month Credit Lbs. Milk	Month Credit % Fat	Month Credit Lbs. B. Fat	Total Credit Lbs. Milk	Total Credit Lbs. B. Fat
ADAMS, W. R., HIGHLAND STOCK FARM, MANKATO, MINN. 1 day test.								
Amaza's War Baby 74048	A	31	Dec	1505.7	4.36	65.65		
		62	Jan	1607.1	4.50	72.32	3112.8	137.97
s. Teddy of Crystal View 31535								
d. Amaza Jane 47841								
Charmant's Dairymaid 99243	D	115	Dec	999.9	5.33	53.29		
		146	Jan	969.0	5.36	51.94	5279.0	263.86
France's Alice 97721	F	141	Dec	844.6	5.90	49.83		
		172	Jan	771.7	5.82	44.91	5111.0	269.82
Highland's Amaza 92165	D	112	Nov	1181.3	5.62	66.39		
		143	Dec	1156.0	6.09	70.40		
		174	Jan	1151.5	5.87	67.59	6846.4	364.63
Lassie's El Mere 104296	E	12	Nov	387.5	4.19	16.24		
		43	Dec	1273.6	4.33	55.15		
		74	Jan	1224.9	4.20	51.45	2886.0	122.84
s. Minnetrista Governor 39150								
d. Joker's Lassie 74981								
Margaret's Sugar-foot 79822	A	113	Dec	1188.6	5.73	68.11		
		144	Jan	1208.7	5.77	69.74	5622.9	304.33
ADKINS, B. F., COSQUAY FARM, HEBRON, MD.								
Cosquay's Golden Maid 113112	G	64	Jan	978.0	4.23	41.37	2065.3	89.97
Cosquay's Mabel 106401	G	274	Jan	768.9	5.70	43.83	8195.9	441.75
Cosquay's Rose of Gold 88531	C	62	Jan	1276.0	5.34	68.14	2659.1	136.05
Rosemary of Cosquay 99022	F	314	Jan	752.3	5.16	38.82	9356.5	431.07
Wild Rose of Cosquay 99024	F	316	Jan	831.0	5.14	42.71	10041.1	453.50
ANGEL, H. E., RUBYDELL GUERNSEY FARM, MABTON, WASH.								
Angel's Lila May 84114	D	252	Jan	828.1	5.27	43.64	8911.6	389.99
Georgia Dunn 76818	A	255	Jan	815.8	5.48	44.71	9373.4	417.59
Hambro's Derilaffa 51039	A	141	Jan	919.8	4.09	37.62	4556.3	193.47
Khedive's Yeksa Evedrop of Rose City 100801	G	337	Jan	767.1	5.25	40.27	10540.3	488.22
Lila May's Daisy 98460	F	143	Dec	775.0	4.45	34.49		
		174	Jan	733.0	4.22	30.93	4924.1	201.31
Pearl of High Rock 43393	A	257	Jan	832.7	5.29	44.05	8204.1	354.20
Sweet Dame of Muskego 92049	E	272	Dec	383.1	6.22	23.83		
				148.6	6.22	9.24		
		303	Jan	208.5	5.82	12.13	7632.0	385.85
ARCHER, CAROLINE, "FLYING HILL," READING, PA.								
Pride of Flying Hill 61841	A	335	Oct	539.9	5.35	28.88		
		365	Nov	165.8	4.97	8.24	12115.1	625.34
ATWOOD, HOWARD, ORCHARD VIEW FARM, BOLTON, MASS.								
Alice of Topinabee 69873	A	165	Jan	1235.1	4.18	51.63	6874.2	284.32
Conchetta 63963	A	350	Jan	938.0	5.49	51.50	13394.7	632.76
Imp. Darby's Rosette II. of Le Marais 51180	A	334	Jan	907.4	7.08	64.24	13472.7	777.51
Kalmia's Amy 92312	E	170	Jan	1230.9	4.67	57.48	6702.6	307.61
Lupina Albania of Nashawtuc 102247	E	114	Jan	1021.7	4.84	49.45	3887.9	195.83
Mercer's Pinecrest Katherine 44492	A	365	Jan	711.3	5.81	41.33	13910.3	692.46
Orchard View Alice 112174	G	96	Jan	1079.5	4.49	48.47	3268.1	138.66
Orchard View Katherine 112176	G	21	Jan	712.0	4.39	31.26		
s. Detonator of Longwood 42069								
d. Mercer's Pinecrest Katharine 44492								
Rosette's Helen 92313	D	11	Dec	389.1	5.24	20.39		
		42	Jan	1215.0	5.24	63.67	1604.1	84.06
s. Favorite's Foremost 44165								
d. Imp. Darby's Rosette II. of Le Marais 51180 A. R. 6296								
AYERS, LEIGH J., AYERSDALE FARMS, AUGUSTA, MAINE.								
Bertha Belle Marshall 68532	A	79	Jan	891.7	5.07	45.21	2221.0	115.50
Lady Corfu's Madaline 89304	C	69	Jan	961.4	4.49	43.17	2123.6	99.04
AYERS, W. LENDALL, AYERSDALE FARMS, AUGUSTA, MAINE.								
Filbert's Lady Bell 2d 54089	A	155	Jan	684.4	5.35	36.62	4282.2	211.26
Lady Molly of Clover Leaf Stock Farm 70714	A	31	Dec	1072.8	5.12	54.93		
		62	Jan	931.6	4.84	45.09	2004.4	100.02
s. Belle's Atmore of Greene 30827								
d. Imp. Why Not of Jerbourg 44586								
AYERS, W. R., AYERSDALE FARMS, AUGUSTA, MAINE.								
Chief's Zola Lady 79109	A	87	Jan	867.0	5.00	43.35	2591.5	129.39
Lady Dorset's Buttercup 62609	A	155	Jan	1132.7	4.89	55.39	6401.8	292.39
Nicolin's Zola 40730	A	215	Jan	915.9	4.95	45.34	6401.8	354.53
BABSON, F. K., FOUR PINE FARM, HINSDALE, ILL.								
King's Alice of Four Pine 93106	F	354	Jan	663.4	5.35	35.49	11035.4	525.04
King's Aline of Four Pine 98182	G	353	Jan	796.2	5.10	40.61	12449.4	566.59
King's Babette of Four Pine 101829	G	223	Jan	780.1	5.95	46.42	6456.3	378.56
King's Heiress 56631	A	287	Jan	632.2	5.49	34.71	9050.9	469.34
Imp. Le Raies Fanny III. 77347	A	61	Dec	1679.1	4.55	76.40		
		92	Jan	1615.1	4.61	74.46	4813.9	219.40
Imp. McKerrow's Golden Rose 68730	A	193	Jan	981.4	4.95	48.58	7231.8	348.96
Masher's Bud of Clover Lawn 91027	A	260	Jan	1041.0	5.19	54.03	10815.2	496.91
BACCHUS, T. W., WHITEHALL FARM, ELKTON, MD. 1 day test.								
Duchess of White Hall 103019	G	365	Nov	54.0	6.68	3.61	8210.2	414.07
Lena of White Hall 93124	G	237	Jan	676.8	5.27	35.67	6896.5	308.22
Lotta's Sweetfern of Iona 60671	A	272	Jan	825.3	4.57	37.72	9931.6	417.07
Yarra Yarra's Lula of White Hall 93121	E	365	Jan	339.9	7.31	24.85	7816.4	365.74
BAKER, E. H., KEEWAYDIN FARM, GATES MILLS, OHIO								
Lady's Governorness 84411	C	365	Jan	658.3	6.28	41.34	9335.6	516.90
BALLARD BROS., BALLARD FARM, NILES, MICH. 1 day test.								
Belle of Ballard Farm 117576	G	17	Dec	437.4	4.02	17.58		
		48	Jan	1021.1	4.02	41.05	1458.5	58.63

s. Princess's May Rose of Hickory Grove 62320
d. Liberty Bell of Ballard Farm 86084 A. R. 10537

Dolly's Buttermaker of Ballard Farm 111656	F	22	Jan	695.5	4.44	30.88		
s. St. Austell Dreadnought 34671 A. R.								
d. Dolly Dimple of Coloma 2d 58315 A. R. 6002								
Lois of Ballard Farm 100223	E	62	Jan	1168.1	4.72	55.13	2294.2	106.48
Marian of Ballard Farm 112616	G	62	Jan	931.5	4.20	39.12	1728.6	76.90
Miriam of Ballard Farm 110149	G	96	Jan	823.6	4.42	36.40	2658.4	122.95
Rosamond of Ballard Farm 67655	A	17	Jan	677.3	4.34	29.39		
s. St. Austell Prince Charming 34670 A. R.								
d. Melba of Yellowdale 30010 A. R. 5331								

BARBOUR, W. T., BRIARBANK FARM, BIRMINGHAM, MICH.

Grove's Bess of Briarbank 92483	C	17	Jan	670.8	5.07	34.01		
s. Golden King of Briarbank 34979 A. R.								
d. Bess of Brairbank 2d's Dairymaid 72821 A. R. 7696								
Peggy of Briar Bank 105655	F	61	Dec	839.6	5.02	42.15		
		92	Jan	759.2	5.80	44.03	2414.7	123.87

BARRY, HARRY R., BARRY FARM, FAR HILLS, N. J.

Manoa's Mary Ann 72370	A	176	Jan	1076.6	3.88	41.77	6886.8	288.97

BASSE BROS., WILLALVIN FARM, WEST ALLIS, WIS. 1 day test.

Golden Bess of Grenwode 88057	C	139	Jan	846.5	5.02	42.49	5211.1	248.90
Princess of Willalvin Farm 105911	F	203	Jan	879.9	4.89	43.03	6455.6	307.55

BATES, E. I., BLOOMER, WIS. 1 day test.

Atlasta Lady's Girl 96963	E	140	Jan	777.4	5.07	39.41	4135.1	189.21
Miss Virgilia 64052	A	169	Jan	731.0	4.99	36.48	5337.2	234.75
Rose IV. des Reveaux's Pride 74573	A	271	Jan	752.7	4.53	34.10	9742.9	414.33

BAUMGARTENER, HENRY, GRAND VIEW GUERNSEY FARM, WRIGHTSTOWN, WIS. 1 day test.

Bessie of Grand View 47008	A	266	Dec	1037.0	7.09	73.52		
		297	Jan	1029.6	6.72	69.19	11422.6	677.21
Grandvu Beladia 92477	E	358	Jan	436.5	7.13	31.12		
		365	Feb	110.0	7.13	7.84	9807.3	599.84
Grandvu Heroine 96224	E	290	Jan	245.7	7.41	18.21	5445.2	332.29

BEAVER, GILBERT A., BELLEFONTE FARMS, YORKTOWN HEIGHTS, N. Y.

Reason's Spot of Bellefonte 101050	A	290	Jan	192.4	6.41	12.33	8012.0	405.09
Spots Correlation 101053	E	148	Jan	650.8	5.24	34.10	3293.0	172.67

BECHTEL, GEORGE M., WYANET FARMS, DAVENPORT, IOWA. 1 day test.

Baba of Haddon 41150	A	71	Jan	1481.0	3.92	58.06	3463.3	134.97
Bijou of Jericho 80283	B	97	Nov	831.5	5.62	46.73		
		128	Dec	789.0	5.06	39.92		
		159	Jan	753.6	4.69	35.34	4566.5	216.94
Eldora of Jericho 95197	F	299	Jan	568.4	6.23	35.41	7241.1	366.92
Margaret of Jericho 70198	A	265	Nov	910.2	5.46	49.70		
		296	Dec	846.0	4.57	38.66		
		327	Jan	710.4	5.03	35.73	11259.6	501.67
St. Austell Constance 140289	E	31	Jan	946.6	3.93	37.20		
s. Langwater Crusader 28059 A. R.								
d. St. Austell Damsel 100840								

BECHTEL, O. B., NANKIN, OHIO. 1 day test.

Dainty Marigold 2d 76004	A	95	Jan	1324.5	4.84	64.11	4341.4	180.96

BENDER, E. J. & CLARK, BERTHOUD, COLO. 1 day test.

Lanas of Amy 90891	A	62	Jan	1635.4	4.27	69.83	3250.6	135.08
Lilly New Berlin 47302	A	113	Jan	1335.4	5.25	70.11	5248.8	271.01
Moss Raider's June 77608	A	31	Jan	1273.0	6.01	76.51		
s. Imp. Moss Raider 22155 A. R.								
d. Imp. Daisy II. of Clairmont 39661 A. R. 3233								

Valley View's Lanas 99609	E	10	Dec	257.4	4.43	11.40		
		41	Jan	998.8	5.20	51.94	1256.2	63.34
s. Dairymaid's Stranford of Pinehurst 19003								
d. Lanas of Amy 90891 A. R. 10556								

BENSON, R. L., COVENTRY FARM, PRINCETON, N. J.

Cramond Dolores 75800	C	365	Jan	65.4	5.78	3.78	10800.1	552.42
Nemesis Glen 102342	G	360	Dec	572.5	5.25	30.06		
		365	Jan	78.3	5.25	4.11	10196.0	429.22

BERNS, JOHN J., TILLAMOOK, OREGON.

Auricula's Marie of Tillamook 119307	G	18	Jan	822.9	3.65	30.04		
s. Alma's Glen of Mound City 25018 A. R.								
d. Auricula's Marie of Sequoia 51708								
Auricula's May Glen 117579	G	23	Dec	776.8	3.65	28.35		
		54	Jan	1110.6	3.54	39.32	1887.4	67.67
s. Alma's Glen of Mound City 25018 A. R.								
d. Auricula's May of Sequoia 52211								
Glen's Frances of Tillamook 109657	F	19	Dec	674.1	3.69	24.87		
		50	Jan	1142.1	3.91	44.66	1816.2	69.53
s. Alma's Glen of Mound City 25018 A. R.								
d. Auricula's May of Sequoia 52211								

BISHOP, D. T., HARTVILLE, OHIO. 1 day test.

Raider's Hazel of Gazelle 93956	F	359	Jan	407.5	6.36	25.92		
		365	Feb	76.3	6.36	4.85	6467.3	356.88

BLUE, J. R., CHASE CITY, VA. 1 day test.

Lucy Randolph 77649	B	313	Jan	251.8	5.76	14.50	7226.6	370.69

BOLTON, CHESTER C., FRANCHESTER FARMS, SOUTH EUCLID, OHIO.

Florrie's Favorite 117365	G	200	Jan	744.6	4.73	35.22	5689.6	245.92
Galaxy Girl 117364	G	306	Jan	543.3	5.63	30.59	6685.1	318.43
Langwater Patria 108856	G	88	Jan	815.2	4.35	35.46	2594.8	102.37
Langwater Penitent 102692	G	269	Jan	843.6	5.41	45.64	8679.1	406.28
Peg of Cherry Farm 53359	A	144	Jan	1111.7	6.19	68.81	6045.8	333.66
Sweet Marie of Cedar Lane 80720	B	110	Dec	1155.8	4.84	55.94		
		141	Jan	1076.1	4.97	53.48	5277.0	244.31

BORDEN, HERBERT T., MONDAMIN FARM, MICKLETON, N. J.

Flossie of Farview Farm 52099	A	326	Jan	181.0	4.76	8.62	7208.6	287.49
Gold Roses Bloom 113171	D	6	Mar	239.0	3.79	9.06		
		36	Apr	1249.8	3.79	47.37		
		67	May	1151.0	3.75	43.16		
		97	June	1035.3	4.05	41.93		
		128	July	886.8	4.29	38.04		
		159	Aug	776.7	4.46	34.64		
		189	Sept	636.5	4.63	29.47		
		220	Oct	560.4	4.85	27.18		
		250	Nov	508.2	5.27	26.78		
		281	Dec	476.7	4.73	22.55		
		312	Jan	118.8	4.73	5.62		
				621.1	4.34	26.95	8260.2	352.75
s. Langwater Golden Secret 2d 34481								
d. Gold Rose 4th 110602								

BRIGGS, GLENN F., AUBURN, N. Y.

Peterkin's and Georgianna's Mollie S. 106656	G	242	Jan	1046.8	6.36	66.58	9131.3	485.68

BROWN, A. J., ALGONA, IOWA. 1 day test.

Bonnie Dean of Woodside 116847	C	100	Jan	1221.4	5.09	62.17	4145.1	207.05
Lizzie's Queen of Woodside 97213	A	100	Jan	1550.8	4.46	69.17	5106.5	219.65

BROWN, HARRY W., WALNUT RIDGE FARM, BLACKLICK, OHIO. 1 day test.

Daisy Primrose of Tod Farm 2d 94941	C	262	Jan	253.6	5.31	13.47	4053.2	195.62
Dales Uneda of Mara Alva 86431	C	262	Jan	156.6	6.19	9.69	3440.5	201.60
Lady of Lu Alyn 70059	A	262	Jan	426.5	6.39	27.25	4692.7	266.91
Margery Snowbird 83542	B	231	Jan	566.6	6.29	35.64	5052.5	270.11
Pearl of Mill Run 86937	C	262	Jan	319.9	6.36	20.35	4629.5	243.79
Theodore's Louise of White Cottage 73587	A	262	Jan	478.2	5.10	24.39	3560.9	183.16

BROWN, J. A., CAPITOLA, CALIF.

Blossy's Sequel 60996	A	247	Jan	1186.2	6.16	73.07	10189.7	568.74
May Candie 60994	A	354	Jan	594.6	5.84	34.72	11182.2	561.33
May Rose's Sweet Maggie 60995	A	352	Jan	481.0	6.07	29.20	7881.0	413.77
Imp. Sarah IV. 53615	A	361	Jan	517.6	5.91	30.59	11787.7	527.59

BROWN, JOHN, ALGONA, IOWA. 1 day test.

Faith of Maple Lodge 101982	E	86	Jan	1234.6	3.93	48.52	3387.5	130.25

BROWN, W. J., PEACEFUL VISTA FARMS, REDFORD, MICH.

Imp. Courtil Mildred of Albamont 110218	E	281	Dec	651.1	5.48	35.68	7033.8	337.33
Minerva of Peaceful Vista 98399	E	19	Dec	639.0	5.18	33.10		
s. Don Diavolo of Linda Vista 23565 A. R.								
d. Goldseeker's Cottina 52576 A. R. 11452								
Imp. Paradise Dolly of Albamont 110214	F	354	Nov	678.5	4.78	32.43		
		365	Dec	252.1	4.78	12.05	8366.7	383.59
Princess Marguerite of Linda Vista 86593	E	364	Dec	602.3	5.03	30.30	7753.2	341.25
Imp. Rougette of Albamont 110235	F	345	Dec	663.0	5.30	35.14	8029.2	385.66
Violette of Peaceful Vista 98398	G	365	Oct	227.2	6.13	13.93	7994.3	413.76

BULL, EDWARD L., SLATERVILLE SPRINGS, N. Y.

The Bullrushes Chene Lassie 93358	D	306	Jan	758.4	5.71	43.30	9784.7	465.96
The Bullrushes Hyacinth 71211	A	272	Jan	831.6	5.56	46.24	9282.4	450.88

BULL, SALLIE D., SLATERVILLE SPRINGS, N. Y.

Glen Gable Ethel 57686	A	153	Jan	713.6	5.39	38.46	4670.7	234.81
The Bullrushes Chene Fannie 93359	E	306	Jan	239.7	6.51	15.60	6191.7	316.18
The Bullrushes Sallie 98864	G	143	Jan	836.7	5.39	45.10	4524.7	225.35
The Bullrushes Sue 109420	F	17	Jan	549.7	5.17	28.42		
s. The Bullrushes Ultra Masher 52782								
d. Glen Gable Ethel 57686 A. R. 7907								

BUSH, JAMES A., AMARILLO, TEXAS.

Fifi of Chesney Farms 83380	C	148	Dec	679.5	5.33	36.22		
		179	Jan	656.5	5.47	35.91	5067.7	254.22
Rose Prevosts of Chesney Farms 100262	F	306	Dec	466.9	6.58	30.72		
		337	Jan	408.4	6.22	25.40	8178.1	429.61

CAMP, W. H., FAR-VIEW FARM, NORTHFIELD, CONN.

Almathea of Far View Farm 88611	D	357	Jan	395.6	7.04	27.85	8366.5	449.07
Amina 80567	C	361	Jan	932.9	4.92	45.90		
		365	Feb	197.4	4.92	9.71	9219.5	439.62

CHEQUAMEGON GUERNSEY ASSOCIATION, ASHLAND, WIS. 1 day test.

Belle's Butter Girl of Riverside 79254	B	365	Jan	234.2	4.98	11.66	8064.1	421.69
Chequamegon's Fanny 116044	G	31	Jan	895.5	4.67	41.82		
s. Gloriana's King Masher 27645 A. R.								
d. Fern of Eastside 59479 A. R. 11361								
Chequamegon's Golden Lenore 111360	G	53	Jan	684.3	4.48	30.66	1165.9	53.34
Chequamegon's Lady Dunsmore 104494	F	153	Jan	819.9	4.23	34.68	4360.4	175.10
Chequamegon's Lady Mysore 104495	F	123	Jan	654.5	4.35	28.47	2920.5	128.86
Chequamegon's Primrose 104499	G	241	Jan	275.1	5.63	15.49	3103.7	163.61
Chequamegon's Sultana 104500	G	241	Jan	621.4	4.65	28.90	6309.6	256.86
Chequamegon's Sweet Marie 104496	G	237	Jan	436.8	5.28	23.06	4029.8	207.53
Dairy Lady of Mara Alva 102507	F	245	Jan	481.1	4.90	23.57	5013.0	233.22
Dottie Rival of Woodvale 99904	E	62	Jan	873.3	4.59	40.08	1819.3	79.81
Eileen of the Cedars 59734	A	163	Jan	635.9	4.04	25.69	3746.7	159.44
Luella of Apple Ridge 78261	A	173	Jan	643.4	4.62	29.73	4213.6	199.41
Lulu May of Valley Inn Farm 63051	A	261	Jan	123.3	7.19	8.87	4309.1	227.75
Imp. Maple's Fern of Mara Alva 83920	B	292	Jan	619.9	5.05	31.30	9137.1	437.83
Princess Marion of Shady Nook 58280	A	150	Jan	481.1	4.93	23.72	3087.2	149.61

CLARK, GEORGE C., CHARLESTOWN, N. H.

Monarch's Ideale 70042	A	9	Nov	387.0	5.30	20.51		
		40	Dec	1557.7	5.20	81.00	1944.7	101.51
s. Monarch of Upland Farms 30090								
d. Belle Hudson 33673								

CLEMSON AGRICULTURAL COLLEGE, CLEMSON COLLEGE, S. C.

May King's Dew Drop of Village Farm 100039	F	317	Jan	585.0	5.73	33.52	8405.4	419.87
May King's St. Martin's Triumph 98831	G	331	Jan	757.7	5.04	38.19	7282.4	375.37
Rita Princess of A. D. F. 2d 114818	G	282	Jan	792.2	5.09	40.32	7845.1	386.83

CLUETT, G. A., GREEN MEADOW FARM, WILLIAMSTOWN, MASS.

Coronation Queen of Beaver Ridge 85274	C	215	Jan	1277.0	4.77	60.91	10918.8	473.60
Imp. Green Meadow Winsome 110799	F	153	Jan	1335.3	4.20	56.08	6796.9	311.61
Katonah's Glorianna 98643	D	162	Jan	1358.0	5.18	70.34	8248.9	394.71

CONNECTICUT AGRICULTURAL COLLEGE, THE, STORRS, CONN.

Lighting Storrs Masher 95422	E	356	Dec	169.2	5.00	8.46	10094.2	416.46
Lute Storrs Masher 87066	A	343	Jan	436.6	5.38	23.49	10136.6	482.41

CONVERSE, EST. E. C., CONYERS FARM, GREENWICH, CONN.

Conyers Rival's Fanny 78036	B	358	Jan	694.0	6.73	46.71		
		365	Feb	149.5	6.74	10.06	12544.1	637.31
Conyers Surprise 106349	G	117	Jan	768.7	5.28	40.59	3031.4	156.78
King's Gay Lass 2d 106344	F	144	Jan	839.9	5.17	43.42	4173.5	196.57

COOPER, R. M., JR., MIMOSA GUERNSEY FARM, WISACKY, S. C.

Grapelawn Beauty 107010	G	331	Jan	834.2	6.52	54.39	10317.6	576.69

COPE, H. C., LEETONIA, OHIO. 1 day test.

King's Dorothy 86389	B	330	Jan	407.2	7.00	28.50	8185.4	505.57
King's Hazel of Maple Grove 86388	B	287	Jan	263.0	5.78	15.20	7105.9	378.61

COTTING, C. E., CHEDO FARM, BERLIN, MASS.

Flower Girl of Roughwood 86224	B	106	Jan	945.4	6.65	62.87	3467.7	210.76
Holly of Longwood 100569	G	223	Jan	789.6	5.53	43.66	6408.9	311.18
Moonlight's Bell Dorey 98006	D	66	Jan	1500.2	4.53	67.96	3150.7	139.26
Springtime of Longwood 98376	D	35	Jan	873.0	5.57	48.63	979.5	54.87

CRAFT, HARVEY C., MATINECOCK FARM, GLEN COVE, N. Y. 1 day test.

Follatte of Matinecock 89832	C	157	Jan	860.8	4.20	36.15	4813.8	193.79
Joy of Matinecock 92287	E	271	Jan	781.1	4.98	38.90	9021.2	385.58
Nathena Locust 119791	F	31	Jan	1146.4	4.79	54.91		

s. Nathan of Matinecock 36872
d. Little Spot 31337

Imp. Queen of Mara Alva 75321	A	214	Jan	1269.7	5.34	67.80	9838.8	469.10
Queen of Matinecock 91135	G	131	Jan	1061.2	4.53	48.07	4723.5	208.00

CROCKER & SON, H. C., BELLMATH FARMS, SENNETT, N. Y. 1 day test.

Daisy Della of Bellmath 105848	G	306	Jan	708.1	5.43	38.45	9101.6	475.21
Delia of Bellmath 117002	G	21	Dec	817.7	4.44	36.31		
		52	Jan	1270.0	4.06	51.56	2087.7	87.87

s. Boomerang 48478
d. Lila of Ballmath 88349

Lila of Bellmath 88349	C	194	Jan	737.2	5.58	41.14	5943.8	305.87
Sennett Girl of Bellmath 105849	G	306	Jan	763.7	5.23	39.94	9309.2	464.09
Teresa of Bellmath 108254	G	303	Jan	774.0	5.38	41.64	9743.6	496.78

CURTIS, CHARLES W., LAKE FARM, MARLBORO, MASS.

Helen Marshall of Kingdale 65839	A	15	Jan	567.6	5.75	32.64		

s. Fernleaf's Mar 22142
d. Asidium's Helen Marshall 65834

King's Itchen Beauty 96336	B	20	Jan	702.3	5.79	40.66		

s. King's Itchen King 24661 A. R.
d. Lena's Beauty 62326

King's Itchen Goldie 96339	E	289	Jan	846.0	6.21	52.54	8412.1	465.59
King's Itchen Marie 96338	E	296	Jan	779.9	6.52	49.55	8165.5	461.02
Lake Farm Star Girl 110270	G	59	Jan	903.4	4.85	43.81	1755.7	78.50

CURTIS, E. D., AVALON FARMS, MIDDLEBURY, CONN.

Myosotis of Westholm 2d 84148	B	27	Nov	1177.9	4.59	54.07		

s. Johnnie Dimple 2d 28034
d. Myosotis of Westholm 49431

DAVIS CO., THE, DAVIS FARMS, NEWARK, OHIO.

Babe of Lu-Alyn 76502	A	159	Jan	850.1	5.56	47.27	5290.7	281.79
Bonnie Fern of Valevue 70410	A	42	Jan	788.2	4.57	36.02	1098.2	52.73
Buckeye Brownie of Davis Farms 97409	F	292	Jan	438.1	5.43	23.79	5521.1	266.72
Buckeye Crescent of Davis Farms 110393	G	41	Jan	730.6	4.45	32.51	961.8	44.19
Buckeye Girl of Davis Farms 95696	E	329	Jan	176.6	5.14	9.08	5669.9	259.76
Buckeye Golden Pet 115506	G	40	Jan	901.5	4.52	40.75	1123.2	50.95
Buckeye Lou of Davis Farms 105948	G	365	Jan	223.7	5.74	12.84	7292.0	357.19
Golden Pet of Orchard Springs 91864	B	62	Jan	958.5	4.71	45.15	1927.7	94.77
Louise of Lu Alyn 3d 82142	B	126	Jan	812.5	5.45	44.28	3671.3	198.14
Mayflower Jehanna 77092	B	330	Jan	18.2	6.10	1.11	6460.2	323.66
Imp. Rose III. of Vimiera 77345	A	157	Jan	779.4	4.95	38.58	5257.1	247.37
Imp. Rosy Ester of Mara Alva 68101	A	210	Jan	620.7	4.36	27.06	5935.7	238.54
Sharon Bell 76326	A	305	Jan	90.4	7.90	7.14	8912.6	548.12
Woodvale Rivella 80325	A	111	Jan	1005.2	4.34	43.63	4203.6	194.97

DAVIS, JAMES T., MOUND VIEW FARM, MINNEAPOLIS, MINN. 1 day test.

Lily's Mayflower Lady 115269	G	111	Jan	712.1	4.79	34.11	2730.4	129.78
Lily's Mayflower of Highcroft 2d 115268	F	116	Jan	523.4	5.16	27.01	2131.7	116.50
Pride's Helen of Englewood 99531	E	90	Jan	1153.8	4.54	52.38	3583.4	159.10
Tricksy of Lone Elm Farm 113590	F	112	Dec	1431.2	4.56	65.26		
		143	Jan	1384.4	4.43	61.33	6726.5	302.47

DEMING, H. P., THE ELM TREE FARM, WINSTED, CONN.

Cavalaretta 107183	F	118	Jan	634.3	4.97	31.52	2583.8	119.41
Cavalier's Dorothy 107184	F	22	Dec	643.2	3.70	23.80		
		53	Jan	1013.8	3.70	37.51	1657.0	61.31

s. Falcon's Cavalier 51118
d. Dorothy's Star's Choice Maiden 82981

Cosyetta's Chesterbrook Maid 98062	D	125	Jan	811.7	5.57	45.21	3435.5	166.61
Cozine 57632	A	15	Dec	407.9	5.58	22.76		
		46	Jan	992.5	5.58	55.38	1400.4	78.14

s. Choice of Elm Tree Farm 24007
d. Cosy Thetis 14109

Cozine's Princess 92352	D	113	Jan	640.2	4.90	31.37	2862.7	124.51
Dorothy's Star's Choice Maiden 82981	C	221	Jan	553.9	6.28	34.78	5369.0	302.39
Duchess Finnie 92354	D	191	Jan	651.6	5.67	36.95	4755.4	244.58
Fanstay's Kala 103816	F	240	Jan	617.0	5.54	34.18	5687.5	293.76
Fanstay's Mayfield 99859	F	259	Jan	424.1	6.78	28.75	4952.9	297.86
Kala Lily 107181	F	118	Jan	730.8	4.56	33.32	2869.5	120.96
Princess Mayfield 69313	A	160	Jan	592.5	6.32	37.45	3879.6	224.88

DEUTSCH, JAY B., BAY CLIFFS STOCK FARM, BIG BAY, MICH.

Ashley's Queen 49257	A	331	Jan	1362.3	5.34	72.75	16640.8	782.12
Criterion's Betsey of Bellview 57902	A	336	Jan	521.7	5.05	26.35	11499.9	496.95
Dairymaid's Blossom of Fox Valley 83513	B	162	Jan	1514.4	3.87	58.61	8287.0	301.10
Golda's Beauty of Riverside 44941	A	245	Jan	553.7	5.77	31.95	10176.8	522.70
King France's Jayne of Bay Cliffs 102992	F	101	Jan	1204.1	4.68	56.35	3902.7	166.76
Missaukee Sally 103153	G	290	Dec	914.3	6.09	55.68		
		321	Jan	882.6	5.71	50.40	10849.3	568.09
Rilma of Bay Cliffs 93480	D	72	Jan	1347.1	5.23	70.45	3452.8	167.52
St. Austell Daybreak 81406	A	261	Jan	926.4	5.80	53.73	11085.2	543.64

DODGE SHOE CO., NATHAN D., SUNSHINE FARMS, NORTH HAMPTON, N. H.

Edith of Stannox 87889	A	160	Jan	701.2	5.49	38.50	4777.9	246.85
Imp. Fascination of Easton 102675	E	67	Jan	945.7	5.67	53.62	2142.8	124.36
Lady Josie of Miller Hill 110398	G	92	Jan	778.3	5.49	42.73	2352.8	128.19
Vimiera's Hardwick Gem 98971	G	365	Jan	23.9	7.31	1.75	5839.5	325.55

DOUGLAS, ELIZABETH, SPRING FARM, TILLY FOSTER, N. Y.

Chene's Princess of Spring Farm 77136	A	92	Jan	868.7	6.00	52.12	3026.2	164.01
Imp. Fleury's Fancy 115939	G	144	Jan	446.3	5.59	24.95	2634.3	140.41
Governor II. of the Ruette's Pansy 103358	G	287	Jan	409.4	5.78	23.66	6468.6	353.95
Imp. Missie II. of Avondale 115914	F	134	Jan	796.7	5.45	43.42	3923.0	185.47

DRURY, F. E., CEDAR HILL FARM, GATES MILLS, OHIO.

Bleu-Bell of Drury Lane Farm 99927	D	20	Jan	999.6	3.89	38.88		

s. Rajah of Linda Vista 26893 A. R.
d. Glendora of Drury Lane 53508

Chardon's Buttercup 106268	G	332	Jan	737.2	5.32	39.22	9544.5	458.67
Glendora of Drury Lane 53508	A	313	Jan	602.8	5.99	36.11	11104.0	588.87
Nell Gwynne of Drury Lane Farm 98496	F	337	Jan	321.3	5.80	18.64	6389.2	318.68
Nellie's Spotty of Maplewood 53284	A	54	Jan	1250.9	6.64	83.06	2166.5	130.85
Pauline of Rising Sun 100835	G	328	Jan	440.5	6.52	28.72	6189.9	349.35
Pauline of Shady Lawn Guernsey Farm 96386	D	153	Jan	996.5	5.43	54.11	5076.9	258.42
Stranger's Lassie 90764	C	6	Dec	184.1	3.92	7.22		
		37	Jan	1299.4	3.92	50.94	1483.5	58.16

s. Elmpine's Stranger 43135
d. Auricula's Lassie 71541 A. R. 9524

EBELS, JOHN, HOLLAND, MICH. 1 day test.

Cherry Gladys 99431	E	176	Jan	591.5	4.65	27.50	3783.2	177.02
Gladys of Olive 106823	G	172	Jan	463.8	5.05	23.42	2663.7	131.38
Lucy of Butternut Hill 71202	A	184	Jan	478.5	5.36	25.65	3594.0	174.92
Muriel of Bon Ayre 80318	A	90	Jan	814.5	4.35	35.43	2511.6	117.07

EBY, MERVIN, LOOKWELL GUERNSEY FARM, WAKARUSA, IND.

Betridge's Pearl of Lookwell Farm 98895	F	365	Jan	239.6	7.89	18.90	7615.9	427.31
Dolly of Lookwell Farm 109599	G	356	Jan	623.9	5.42	33.82		
		365	Feb	158.2	5.42	8.57	8375.8	385.72

EDMUNDS & FITZPATRICK, COTTONWOOD FARM, TILLAMOOK, OREGON.

Oregon Queen 67837	A	62	Jan	1024.5	4.89	50.10	2060.4	98.99
Ra's Belle's Daisy of Few Acres 109743	F	110	Jan	972.0	4.49	43.64	3567.3	153.31

ENDERS, C. M., DANDELION FARM, WAKARUSA, IND.

Dandelion Peaceful 101559	A	316	Jan	717.2	6.56	47.05	9996.5	548.33
Queen's May Rose of Avondale 102695	G	365	Jan	229.5	6.21	14.25	6387.5	321.13

ENDERS, J. C., DANDELION FARM, WAKARUSA, IND.

Laddie's Marie 103264	G	351	Jan	184.0	5.85	10.76	8100.2	349.37

ENDICOTT, EUGENE, THE ENDICOTT FARMS, NORWOOD, MASS.

Imp. Alderney Mabel of Oaks Farm 94113	B	108	Jan	1167.4	4.72	55.10	4750.2	218.64
Pharaon's Dolly of Oaks Farm 106533	F	22	Dec	709.4	3.76	26.67		
		53	Jan	975.2	3.76	36.67	1684.6	63.34
s. Red Pharaon of Linda Vista 48401								
d. Ferby's Dolly of A. D. F. 69740								
Rachel of Indian Bridge 90013	A	340	Jan	767.4	5.67	43.51	14281.6	729.22
Royal's Daisy of Oaks Farm 100652	F	27	Oct	973.3	4.33	42.14		
		57	Nov	1050.0	5.19	54.50		
		88	Dec	997.3	5.05	50.36		
		119	Jan	982.9	4.90	48.16	4003.5	195.16
s. Langwater Royal 17th 38527 A. R.								
d. Daisy Noble 61769 A. R. 11528								
Yeoman's Mixter Symphony 101640	D	153	Jan	1097.3	4.49	49.27	5890.8	244.98

EVANS, HARRY B., ROADSIDE FARM, KASSON, MINN.

Delmar's May Queen 57656	A	306	Jan	406.8	6.13	24.94	5348.0	289.69
Governess Marshall 69663	A	299	Jan	615.8	6.20	38.18	7835.2	426.62
Lilly Valentine 62163	A	306	Jan	363.2	5.11	18.56	4409.7	203.34
Sunny May Rose 84691	C	215	Jan	676.9	4.33	29.31	5734.9	239.89

FARRELL, MARGARET BRADY, MAPLE MANOR FARM, NIVERVILLE, N. Y.

Gayhead's Ultra Lady 89021	C	31	Dec	1012.8	5.06	51.25		
s. Gayhead's Ultra May King 40432 A. R.								
d. Fair Lady of Gayhead 33999 A. R. 5313								

FESSENDEN, S. H., SILVERWOOD FARM, HOLLISTON, MASS.

Silverwood's Charity 97178	G	348	Jan	544.1	6.44	35.04	9024.2	472.09
Silverwood's Diana 82940	B	288	Jan	1044.1	5.57	58.16	13386.1	600.96
Silverwood's Hope 97177	G	346	Jan	619.8	5.56	34.46	8946.2	412.24

FITZGARRALD, MARK D., STEVENSVILLE, MONT.

June of Broad Vista 61754	A	27	Dec	1074.0	3.80	40.81		
		58	Jan	1226.4	4.00	49.06	2300.4	89.87
s. Province 20502 A. R.								
d. Lois of Broad Vista 45097								
Tahoma's Jennie of Ayersdale 95614	D	27	Dec	918.7	4.86	44.65		
		58	Jan	970.9	4.27	41.46	1889.6	86.11
s. Noanette's B. G. 41016								
d. Nepaul's Tahoma 64341								

FOSS, OTTO C., PELICAN RAPIDS, MINN. 1 day test.

Sadie Zoe Marshall 71656	A	31	Jan	1201.7	5.02	60.33		
s. Zoena's Marshall 16867								
d. Zoe Carlton of Maplewood 55630								

FOX, F. E., WAUKESHA STOCK FARM, WAUKESHA, WIS. 1 day test.

Reba Goldenspray 82067	C	362	Dec	1640.5	4.84	79.40		
		365	Jan	146.3	4.84	7.08	9950.7	465.52

FRAUENHEIM, O. R., MAPLE CREST FARM, RANDOM LAKE, WIS.

Imp. Duvaux of Sarnia 58763	A	123	Jan	1131.3	5.58	63.13	4755.8	261.11

FRAZIER, FRANK P., UPLAND FARMS, IPSWICH, MASS.

Esther of Stoneholm 103737	G	352	Jan	775.3	6.32	49.00	10864.0	566.82
Golden Secret Ruth 103511	D	83	Jan	1030.6	4.45	45.86	2739.1	114.50
Lotota's Daisy of Uplands 59356	A	280	Jan	592.9	6.55	38.83	9680.0	581.17
Minuet of Upland Farms 59357	A	118	Jan	1181.9	5.45	64.41	4868.0	235.30
Rockingham Maid 94933	D	7	Dec	341.5	4.69	16.02		
		38	Jan	1761.1	4.69	82.60	2102.6	98.62
s. Langwater Holliston 28055 A. R.								
d. Imp. Belle of Rockingham 58994 A. R. 9400								
Stoneholm Pearl 97239	E	173	Jan	1025.9	5.25	53.86	5900.4	284.24
Thelma of Stoneholm 87780	C	43	Jan	987.0	4.07	40.17	1383.0	59.02
Upland's Beth 95035	F	322	Jan	856.6	6.36	54.48	9538.2	528.43
Upland's Daisy 93168	D	104	Jan	1102.8	5.22	57.57	3710.2	183.80
Upland's Desire 84446	B	31	Jan	1259.5	4.77	60.08		
s. Langwater Cavalier 21012 A. R.								
d. Florham Princess 43598 A. R. 3960								
Upland's Eleanor 104827	G	174	Jan	758.4	5.62	42.62	5066.5	244.69
Upland's Ethna 104824	F	156	Jan	741.6	6.95	51.54	4121.3	240.66
Upland's Flower Girl 68165	A	43	Jan	1165.2	4.80	55.93	1623.7	78.86
Upland's Georgette 89601	D	308	Jan	680.4	6.26	42.59	10193.1	516.51
Upland's Lotota 104825	G	275	Jan	682.4	6.10	41.63	7296.5	388.49
Upland's Mildred 99971	E	135	Jan	832.0	5.02	41.77	4097.5	189.69
Upland's Minuet 95036	F	365	Jan	677.3	6.13	41.52	11548.1	625.32
Upland's Queen 89603	C	71	Jan	876.7	4.66	40.85	2108.7	97.77
Upland's Rose 84447	C	162	Jan	998.7	5.80	57.92	6073.5	302.59
Upland's Rosetree 112365	G	41	Jan	980.9	3.76	36.88	1245.4	46.85

FRAZIER & SON, FRANK P., UPLAND FARMS, IPSWICH, MASS.

General's Von Davreeda 78095	B	365	Jan	133.3	5.88	7.84	13112.1	707.17
Upland's Marjory 96105	F	365	Jan	845.7	6.60	55.82	12306.7	663.28

***FRETZ, WILLIAM F., "FRITZLYN," PIPERSVILLE, PA.** 1 day test.

Charter Lily of Fritzlyn 84797	C	100	Jan	1131.3	4.85	54.87	3804.2	176.43
Charter's Bertha of Fritzlyn 105398	G	280	Jan	474.5	5.62	26.67	5398.8	271.00
Fritzlyn Ultra Lily 113108	G	12	Dec	432.6	4.50	19.47		
		43	Jan	1060.1	4.50	47.70	1492.7	67.17
s. Florham Charter 2d 51624								
d. Charter Lily of Fritzlyn 84797 A. R. 10569								
Golden Noble's Fanny of Fritzlyn 58928	A	275	Jan	656.0	5.30	34.77	8296.8	419.04
Rae's Gladys of Sleepy Hollow 113056	G	7	Dec	142.5	4.72	6.73		
		38	Jan	792.5	4.72	37.41	935.0	44.14
s. Chene's Easter's May King 45005								
d. Rae of Speepy Hollow 88303								
Ultra Quail of Fritzlyn 105399	G	273	Jan	359.2	6.76	24.28	4215.4	249.72
Ultra Rose of Fritzlyn 112902	G	81	Jan	723.4	5.37	38.85	1926.8	98.52

*Tested by the National Farm School.

FRISSELL, E. R., FRISSDALE FARM, HOPKINS, MINN.

Frissdale Butter Maid 103102	F	153	Jan	602.3	5.54	33.37	3251.3	173.13
Frissdale Butter Queen 113044	G	189	Jan	538.5	5.41	29.13	3855.4	184.04
Frissdale Louise 101465	F	140	Jan	676.1	4.92	33.26	3281.9	156.88
Frissdale's Elsie 104802	G	284	Jan	530.0	6.13	32.49	6102.9	300.43
Huckleberry of City Home 123065	F	165	Jan	828.3	5.28	43.73	4800.7	230.55
Imp. McKerrow's Contes Governess 74703	A	118	Jan	1085.8	5.40	58.63	4479.1	208.95

FRISSELL, MRS. E. R., FRISSELL FARM, HOPKINS, MINN.

Stranford's Valley Lily of Chippewa 74895	A	337	Jan	489.8	5.49	26.89	9929.7	452.27

FRUIT BROS., MAPLE HILL GUERNSEY FARM, WAUKESHA, WIS. 1 day test.

May King's Miss Maud 77890	A	134	Jan	867.8	5.32	46.17	4018.5	206.26
Rex's Alice of Maple Hill 88676	C	128	Jan	710.6	5.25	37.31	3535.3	174.45
Rex's Lily of Maple Hill 98605	E	92	Jan	550.3	4.90	26.96	2506.6	156.61
Rosemary of Maple Hill 111363	G	173	Jan	594.6	5.07	30.15	3854.0	181.55

GAGE, J. ARTHUR, BURRY HEAD FARM, TYNGSBORO, MASS.

Victorita of Burry Head 107217	F	34	Jan	944.6	5.26	49.69	1035.3	54.68

GALLUP, W. A., MAYUNSOOK FARMS, NORTH ADAMS, MASS.

Follyland Juvenal's Fidelity 101729	G	365	Jan	471.7	6.89	32.50	8210.2	473.34

GAYOSO FARM, HORN LAKE, MISS. 1 day test.

Flora's Helen 56530	A	62	Jan	1159.9	4.07	47.21	2154.8	87.11
Gertrude Galore of Gayoso 113630	G	84	Jan	703.3	4.10	28.84	1678.7	73.31
Ina Pearl of Gayoso Farm 103035	G	290	Jan	530.5	5.46	28.97	6483.2	297.50
Lady Mae of Gayoso 84172	B	40	Jan	1246.8	4.56	56.85	1508.0	71.09
Margaret of Gayoso Farm 100626	G	359	Jan	536.6	5.55	29.78	7892.8	387.03
Molly of Gayoso 79187	A	83	Jan	1033.6	3.62	37.42	2480.1	97.93
Molly of Oakwood 43031	A	31	Jan	1185.3	3.58	42.43		
s. Rosette's Marshall 12236 A. R.								
d. Imp. Princess Alice of the Isle 36405 A. R. 4173								
Olive's Beauty 54197	A	40	Jan	1189.2	4.23	50.30	1468.5	63.57
Princess May Rose of Gayoso Farm 104959	G	208	Jan	710.3	4.63	32.89	4647.5	203.44
Ranger's Spotted Beauty 59474	A	50	Jan	1144.4	4.24	48.52	1722.7	73.10

GEORGE, C. R. & R. L., GEORGELAND FARM, LEBANON, IND. 1 day test.

Boone's Gay Lass of Georgeland 87360	B	351	Jan	393.2	6.10	23.99	11205.5	539.56

GERMAN, JOHN W., REDVALE FARM, REDDING, CONN.

Autocrat's Lady Jane of Redvale 115824	G	27	Jan	836.9	4.10	34.31		
s. Florham Autocrat 25749 A. R.								
d. Jane of Beverly 5th 30770								
Ida Chene's Queen of the May 75829	A	330	Jan	324.2	8.37	27.14	7718.9	453.68
Imp. Jessie de la Charruee of Redvale 114707	D	100	Jan	829.7	4.79	39.74	3070.2	137.17
Laddie's Jessie of Edgemere 67949	A	76	Jan	1650.6	4.44	73.29	4083.5	173.79
Pamela of Falcon's Flight 54396	A	365	Jan	608.9	6.78	41.28	11861.3	605.17
Imp. Richesse IX. of the Duvaux 39925	A	106	Jan	1118.0	4.66	52.10	4083.2	184.47
Imp. Valentine's Bess of Redvale 126197	F	245	Jan	795.0	4.63	36.81	6479.8	285.42

GETTY, H. B., OVERBROOK FARMS, NEW WINDSOR, MD.

Buttercup of Overbrook Farms 87949	E	365	Nov	27.3	5.14	1.40		
				37.2	4.35	1.62	9347.4	411.92
Overbrook Blondy 109427	G	238	Jan	356.9	6.08	21.70	5129.9	271.20

GILE, A. L., CHICONA FARM, CHINOOK, WASH.

Ada of Chicona 94897	F	264	Jan	879.2	4.25	37.37	9879.3	439.37
Alyssum of Chicona 104130	F	215	Jan	658.8	6.00	39.53	6052.3	318.25
Daisy of Chicona 94894	E	301	Dec	905.8	6.79	61.50		
		332	Jan	864.3	6.53	56.44	11965.0	705.71
Helen of Chicona 90540	E	329	Jan	694.1	5.45	37.83	9209.6	484.10
Nanette of Chicona 101035	G	328	Jan	725.2	6.27	45.47	9937.0	546.80
Phyliss of Chicona 90541	E	293	Jan	673.7	5.72	38.54	8213.8	427.59
Venda of Chicona 72216	A	184	Jan	1142.6	4.57	52.22	8027.9	352.76

GILMORE BROS., CAMDEN, MICH. 1 day test.

Alpha's Daisy 56465	A	64	Jan	1231.1	4.71	57.98	2601.9	122.41
Dewdrop's Lady of Bon Ayre 80319	A	70	Jan	1050.9	4.61	48.45	2334.9	116.50
Gilmore Dolly Girl 83348	B	96	Jan	1002.8	5.80	58.16	3043.8	167.30
Gilmore's Helen May 82361	B	83	Jan	1131.9	5.44	61.58	3054.2	150.13
Gilmore's Tilda 118067	G	18	Dec	396.3	5.40	21.40		
		49	Jan	751.5	5.40	40.58	1147.8	61.98
s. Bonnie Anton 53086								
d. Lord Butterfield's Folly Girl 62398								
Gilmore's Tipperary 82359	B	14	Dec	477.1	4.89	23.33		
		45	Jan	1214.6	4.89	59.39	1691.7	82.72
s. Austerlitz of Craigamoor 31330 A. R.								
d. Lord Butterfield's Folly Girl 62398								
Lord Butterfield's Folly Girl 62398	A	21	Dec	832.0	5.00	41.60		
		52	Jan	1263.2	5.00	63.16	2095.2	104.76
s. Masher's Lord Butterfield 2d 21612								
d. Judge Paul's Folly Girl 38187 A. R. 4594								
Mixter Fawn of Bon Ayre 62790	A	69	Jan	930.4	4.80	44.66	2188.6	113.87

GLANVILLE, F. J. & NELSON, BEN C., LIBERTY FARM, LANCASTER, WIS.

Clara's Rose of Glanville Farms 92506	D	81	Jan	1095.3	4.99	54.66	3372.4	166.98
Jeco Bay 67207	A	53	Jan	1603.7	4.46	71.53	2705.5	123.65
Jeco Bay of Liberty 113801	G	77	Jan	884.3	5.20	45.98	2126.3	107.24
King's Naoma of Liberty 111721	G	111	Jan	891.1	4.38	39.03	3238.6	134.68
Susie of Pleasant View 91685	C	24	Jan	867.9	4.66	40.44		
s. Bruno of Ore Hill 36336								
d. Beauty of the Pines 56967								

GOFF, MOULTON B., GUERN-WEAL FARM, STURGEON BAY, WIS.

Blossom of Guern-weal 79309	A	82	Jan	1170.5	3.93	46.00	3320.0	134.40
Holden's Hope of Guern-weal 72029	A	329	Jan	473.7	5.39	25.53	7269.3	342.09
Kate of Guern-weal 134047	F	317	Jan	577.2	4.63	26.72	7280.9	304.37

GOODMAN, LUCY J., EL JANE FARMS, ARCADIA, MO.

May Sunset of Fond du Lac 100025	E	89	Jan	1056.2	4.45	47.00	3107.4	131.09
Pergue's Cottie Lass 87761	A	74	Jan	1215.1	4.43	53.83	3244.9	147.61
Pergue's Lady Crescent 92403	A	62	Jan	1493.4	4.20	62.72	3164.5	137.75
Pergue's Violet May 115220	G	84	Jan	982.7	4.02	39.50	2670.3	112.40

GORDON, JR., L. E., GORDONDALE FARM, NELSONVILLE, WIS.

Elsie of Gordondale 83799	C	114	Jan	1214.9	6.07	73.74	4837.3	251.58
Golden Elsie of Gordondale 107001	G	92	Dec	1021.5	5.88	60.06		
		123	Jan	947.1	5.20	58.72	4055.7	225.12

GRADY, O. G., ORRVILLE, OHIO. 1 day test.

Titania May King's Jewel 100945	F	306	Jan	419.5	6.92	29.03	7419.0	397.41
Titania May King's Princess 88793	D	254	Jan	870.1	5.50	47.86	8618.8	407.63
Titania Raider's Favorite 116988	G	58	Jan	1026.9	4.45	45.70	1829.6	81.82

GRATWICK, W. H., "THE HIGHLANDS," LINWOOD, N. Y.

Gold Queen of Onunda 65030	A	254	Jan	1039.0	4.90	50.91	10406.4	433.69

Mixter Honora Dean 87584	C	280	Jan	768.9	5.18	39.83	9542.1	436.91
Yeoman's Mixter Hawthorne 87575	C	365	Jan	25.3	7.20	1.82	9581.2	506.24

GRINNELL, LAWRENCE, BIRCHFIELD FARM, S. DARTMOUTH, MASS.

Birchfield Lily 96292	E	131	Jan	1026.7	4.94	50.72	4551.2	212.57
Birchfield Rosy 78504	C	365	Jan	177.2	5.66	10.03	14096.8	774.68
Harwood Anne 81290	A	258	Jan	822.1	5.18	42.58	8779.1	432.57

GRINNELL, RUSSELL, LOCUST VALLEY FARM, EXETER, R. I.

Delphine of Roughwood 75725	C	365	Jan	279.2	6.82	19.04	10679.8	601.54
Locust Valley Beauty 121511	F	49	Jan	752.9	4.81	36.21	1176.8	55.12
Locust Valley Ivy 93511	C	20	Jan	612.0	5.73	35.07		
s. Locust Valley Mixter Demonstrator 34314								
d. Mixter Belle 58034 A. R. 4671								
Imp. Peggy of Langwater 109548	A	195	Jan	836.0	4.87	40.71	6063.0	288.25
Yeoman's Mixter Dayspring 73216	A	150	Jan	1005.5	5.02	50.48	4982.7	231.24
Yeoman's Mixter Kewpie 101615	C	116	Jan	1250.2	4.26	53.26	4711.7	194.01

GRISWOLD, C. D., GUERNSEYDALE FARM, WEST SALEM, WIS.

Guernseydale Maud 101205	G	335	Jan	565.6	6.00	33.94	6692.6	356.91
Guernseydale Pansy 106524	G	306	Jan	545.9	5.86	31.99	6685.0	338.56
Guernseydale Violet 109377	F	123	Jan	1049.9	4.79	50.29	4589.9	195.79
Mary Garden 84893	C	80	Dec	1394.8	4.70	65.56		
		111	Jan	1319.6	5.04	66.51	5024.9	240.87
Masher's Maud 78612	B	329	Jan	62.3	6.13	3.82	7973.0	410.72

GRISWOLD, H. W., WEST SALEM, WIS.

Lady Lora D. 80414	A	16	Dec	634.1	4.21	26.70		
		47	Jan	1360.7	4.21	57.29	1994.8	83.99
s. Allenwood Prince 28147 A. R.								
d. Adeline D. 39488								

GUPTILL, R. P., ECHO BAY FARMS, ELCHO, WIS. 1 day test.

Clara's Sequel's Lassie of Echo Bay 91258	C	70	Jan	1465.5	3.87	56.71	3276.5	128.21
Crown Jewel of Echo Bay Farms 88121	C	70	Jan	1117.2	6.15	68.71	2482.1	152.13
Diana of Echo Bay Farms 99760	D	128	Jan	1041.0	5.04	52.47	4437.8	233.13
Echo Bay Farm Emerald 115400	G	92	Jan	944.0	5.21	49.18	2814.7	136.83

HAARTZ, AGNES M., BLOSSOM HILL FARM, WINCHESTER, MASS.

Albamont Eyebright 107041	G	104	Jan	1165.1	4.27	49.75	4095.4	171.20
Albamont Gentian 92430	E	269	Jan	1072.8	4.82	51.71	9068.3	412.54
Country Countess of A. D. F. 66099	A	96	Jan	1469.8	4.11	60.41	4680.5	181.55
St. Austell Daffodil 84890	A	337	Jan	899.2	5.17	46.49	12222.2	582.02

HAARTZ, J. C., BLOSSOM HILL FARM, WINCHESTER, MASS.

Imp. Mascot's Bountiful of Albamont 110223	D	96	Jan	1166.8	4.29	50.06	3916.7	154.43
Mixter White Sport 62942	A	109	Jan	1108.8	4.95	54.89	4052.3	208.41
Spalding of Gerar 58322	A	77	Dec	1046.6	4.45	46.57		
		108	Jan	941.1	4.30	40.47	3721.8	162.20

HAGEMAN & SONS, L. E., FLORIDALE FARM, HASTINGS, MINN.

Floridale Gold Girl 111684	G	5	Dec	128.4	4.68	6.01		
		36	Jan	1017.4	4.68	47.61	1145.8	53.62
s. Gold Lassie's Julian 27704 A. R.								
d. Zenobia Girl 73339 A. R. 10273								
Floridale Lily Valentine 103078	G	330	Jan	492.2	5.79	28.50	6916.5	360.44

HALL, FRANK L., BUFFALO, N. Y.

Donetta of Pineland 100988	F	290	Jan	840.9	4.81	40.45	8873.7	380.45
Double Rilma of Pineland 97024	F	288	Jan	829.6	5.07	42.06	8642.9	395.18
Imp. Elsia of Sarnia 73734	A	259	Jan	845.1	5.29	44.71	9438.6	427.59
Esperance of Chilmark's Rose 109273	A	200	Jan	1045.9	4.79	50.10	7150.0	312.59
Ethelyn of Sunnyside 3d 93289	D	47	Jan	1376.6	4.47	61.53	2046.6	95.83
Masher's Rosamond of Maple Glen 48232	A	249	Jan	813.8	4.62	37.60	9030.2	373.19
Sultana's Rosamond of Sunnyside 93286	E	306	Jan	887.6	5.25	46.60	9728.8	462.80

HAMMOND, JOHN HENRY, DELLWOOD FARM, MOUNT KISCO, N. Y.

Masher's Adele of Dellwood 78326	C	365	Jan	685.4	6.89	47.22	13520.2	764.11
Masher's Olga of Dellwood 110601	G	301	Jan	837.9	6.43	53.88	9955.4	558.93
Rival's May Rose of Dellwood 48973	A	180	Jan	1028.3	5.99	61.60	7065.1	369.33

HASKELL, J. A., OAK HILL FARM, RED BANK, N. J.

Gertrude of Oak Hill 78328	A	188	Jan	895.7	5.50	49.26	5797.4	301.96
Hyhara of Oak Hill 78332	C	287	Jan	521.8	6.26	32.66	7894.1	404.40
Ivy's Girl of Oak Hill 111137	G	81	Jan	1037.6	4.23	43.89	2830.2	118.64
Reaper's Rosemary of Oak Hill 90428	E	226	Jan	611.4	5.59	34.18	6254.3	312.78
Rose Girl of Oak Hill 98013	F	192	Jan	674.9	4.80	32.40	5578.9	238.11

HERBERT, PRESTON, MAPLE SHADE FARM, BRIARCLIFF MANOR, N. Y.

Imp. Bluebell des Fontenelles 110642	F	365	Jan	419.9	5.07	21.29	12058.6	559.96
Imp. Liberty Lady of Briarcliff 110641	D	171	Jan	1233.3	5.11	63.02	7462.0	376.01
Mixter Alice 79590	B	205	Jan	1127.7	5.56	62.70	7958.2	401.55

HEWES, GEORGE R., HEWESHURST FARMS, MAYVILLE, N. Y. 1 day test.

Hypatia of Eastside 67572	A	365	Jan	234.6	5.32	12.48	9150.2	450.86

HILL, CHARLES L., "SARNIA," ROSENDALE, WIS. 1 day test.

Imp. Flirt of Sarnia 87351	A	250	Jan	622.0	4.74	29.48	6449.1	314.24
Imp. Fragrant of Sarnia 87352	A	159	Jan	930.8	5.00	46.54	5596.9	249.10
Imp. Freeda of Sarnia 87350	A	55	Jan	1219.7	4.84	59.03	2115.9	101.24
Katrina of Sarnia 115135	G	62	Jan	859.6	4.53	38.94	1777.6	72.45
Katurah of Sarnia 115134	G	62	Jan	1019.8	4.31	43.95	2079.2	82.09
Keepsake of Sarnia 115136	G	88	Jan	903.1	4.32	39.01	2771.6	117.33

HOARD & SONS CO., W. D., PROSPECT FARM, FORT ATKINSON, WIS.

Anton's Good Girl of Prospect 104161	G	329	Jan	624.5	5.05	31.54	8093.3	367.05
Anton's Guernsey Girl of Prospect 99612	G	306	Jan	655.3	5.67	37.16	8541.8	403.82
Anton's Kappa Pledge of Prospect 104159	G	337	Jan	623.6	5.09	31.74	8235.0	369.09
Anton's Tabitha of Prospect 97386	F	337	Jan	666.9	4.72	31.48	8523.7	358.26
Temperance J. of Prospect 100640	E	365	Jan	341.2	6.18	21.09	6873.7	379.32

HOEN, FRANK J., GLYNDON, MD. 1 day test.

Honey Dew of The Roses 87806	D	137	Jan	936.6	4.81	45.05	4315.1	213.15
Sunbeam of Glen Haven 76421	A	51	Jan	1547.4	5.01	77.52	2393.0	134.77
Sunbeam of the Roses 102764	G	336	Jan	589.3	5.38	31.70	7344.4	334.45

HOGE, L. CLARK, OPHIR FARM, LEESBURG, VA.

France's Jessy Rose 103593	F	170	Dec	927.5	4.45	41.27	6077.8	250.82
France's Princess Jewell 103365	G	275	Dec	855.6	5.20	44.49	8943.4	388.81
France's Royal Rose 93422	E	200	Dec	817.6	4.94	40.39	7073.8	312.00
Laura of Montresor Farm 89023	D	213	Dec	689.5	6.00	41.37	5794.1	312.50
Rose of Brooklandwood 75802	B	365	Dec	822.4	5.35	44.00	15298.7	656.75

HOLBECK, FRED C., NORDLAND FARMS, LONG LAKE, MICH. 1 day test.

Holbeck's Beauty of Nordland 94545	E	159	Jan	1057.0	5.50	58.14	6028.5	308.92
Holbeck's Lassie of Bon Ayre 92810	E	267	Jan	694.2	5.05	35.06	9061.9	430.17

Holbeck's Nordland Pollyitis 113084	G	87	Jan	1139.4	4.25	48.42	3479.5	142.12
Lady Gowrie 3d 63456	A	131	Jan	1171.2	4.45	52.12	6340.6	277.63
Lucella of Bon Ayre 91560	D	257	Jan	804.9	4.96	39.92	9040.1	415.39
Meadow-Gold Milkmaid 58357	A	92	Jan	1105.1	4.95	54.70	3598.1	177.93
Ola of the Elms 59122	A	78	Jan	1021.1	5.15	52.59	2725.4	138.22
Primrose of Sitka 54761	A	276	Jan	820.5	4.85	39.79	11157.3	521.74
Princess Polly of Nordland 65939	A	334	Nov	1169.4	5.05	59.05		
		365	Dec	1128.7	6.02	67.95	17423.8	877.27

HOLDEN, RICHARD L., PETERBORO, N. H. 1 day test.

Marva's Marvina 61088	A	236	Dec	555.0	5.16	28.64	5652.7	270.48
Rockingham's May Nip 80386	C	291	Dec	439.5	5.18	22.77	6184.8	265.74

HOLLENBECK, J. C., THE ORONOKO FARM, BERRIEN SPRINGS, MICH. 1 day test.

Imp. Billy's France Queenie III. of the Preel 60649	A	304	Oct	351.4	4.98	17.50		
		334	Nov	1136.8	5.12	58.20		
		365	Dec	1108.7	5.04	55.88	6510.6	361.62
Docile of Oronoko Farm 107407	F	358	Jan	558.1	5.25	29.30	8883.9	412.08
France Queenie of Oronoko 107405	E	358	Jan	102.3	7.80	7.98	6622.4	348.53
Miranda O'Day of Oronoko 107406	E	323	Jan	563.7	5.26	29.65	7571.6	365.61
Queenie of Oronoko 111250	G	136	Jan	668.8	5.37	35.91	3114.3	171.56

HOLLEY, B. F., HOLLEY GUERNSEY FARM, AIKEN, S. C.

Josephine of Pleasant View Farm 99562	F	327	Jan	443.5	6.02	26.70	7085.0	360.10

HOLLISTER, THEO, MOOSE VALLEY FARM, DULUTH, MINN.

Imp. Governs Nancy 44534	A	234	Dec	815.9	5.30	43.24		
		265	Jan	739.7	4.94	36.45	8546.4	407.44
Moose Valley Caroline 102387	G	230	Dec	650.7	4.78	31.10		
		261	Jan	597.7	4.73	28.27	5937.3	260.51
Moose Valley Florida 84802	C	207	Dec	770.6	4.46	34.37		
		238	Jan	734.5	4.47	32.83	6866.1	293.41
Moose Valley Montrose 74734	A	280	Dec	815.6	5.66	46.16		
		311	Jan	796.7	5.46	43.50	10866.3	560.26
Prospect's Trustful 62446	A	318	Dec	679.3	5.35	36.34		
		349	Jan	612.5	5.66	34.67	12152.6	585.91
Rose of Shoshone 59746	A	147	Dec	1160.5	4.49	52.11		
		178	Jan	1086.3	4.55	49.43	7122.5	311.84

HOLMES, C. F., OVERLAND GUERNSEY FARM, OVERLAND PARK, KANS. 1 day test.

Moss Raider's Betty 109543	G	103	Jan	715.6	4.93	35.28	2639.8	136.23
Moss Raider's Prudence 104782	G	332	Jan	386.6	5.81	22.46	8962.1	437.51
Moss Raider's Queen 87015	D	209	Jan	615.5	4.86	29.91	5377.8	256.55
Moss Raider's Sass Box 91672	B	174	Jan	588.8	4.25	25.02	5410.6	224.95

HOMPE, MARJORIE, FOREST HILL FARM, GRAND RAPIDS, MICH. 1 day test.

Miss Hollyhock of Roselawn 104001	G	310	Jan	599.4	4.95	29.67	8484.8	401.75
Rita Chene of A. D. F. 66096	A	365	Jan	339.0	6.79	23.02	7396.3	441.47
Spotswood Daisy's Belle of A. D. F. 80643	B	299	Jan	276.9	6.30	17.44		
		305	Feb	41.7	6.30	2.63	6053.8	324.29

HOPE, J. L., FLORHAM FARMS, MADISON, N. J.

Beacon Hill Rose Queen 97102	E	235	Jan	1138.1	5.34	60.77	9983.5	486.71
Beth of Linda Vista 79984	B	100	Jan	1144.3	5.04	57.67	3762.0	185.49
Butter Maid of Oak Hill 85468	B	48	Jan	1354.1	4.46	60.39	2021.6	88.89
Donna May Katherine of Linda Vista 65175	A	219	Jan	1272.8	4.64	59.06	9688.9	411.34
Florham Roxie 115343	G	12	Jan	324.9	4.64	15.08		
s. Anton's May King 27387 A. R.								
d. May Day's Roxie 71590								
Muriel of Linda Vista 61383	A	345	Jan	842.8	4.87	41.04	14928.5	709.34
Pearl of Linda Vista 75063	A	347	Jan	578.1	5.54	32.03	13792.1	627.18

HOPPERT, BENJAMIN W., NORWIND FARM, SHEBOYGAN, WIS.

Belle Munroe of Tonydale 83230	C	276	Jan	808.1	5.16	41.70	9090.4	422.14
Peggy Munroe of Tonydale 83240	D	329	Jan	472.9	5.80	27.43	8699.4	444.28

HOPPERT, M. J., NORWIND FARM, SHEBOYGAN, WIS.

Triple Oaks Betsey 93418	D	15	Dec	579.6	5.16	29.91		
		46	Jan	1207.5	5.16	62.31	1787.1	92.22
s. Reservation Chesterfield 36609 A. R.								
d. Betty Munroe of Tonydale 65172 A. R. 12171								
Triple Oaks Daisy 93417	D	83	Jan	1174.2	5.13	60.24	3456.7	174.62

HORST, P. B., DALTON, OHIO. 1 day test.

Grace of Pokeberry Farm 93182	G	7	June	182.5	4.05	7.39		
		38	July	709.4	4.05	28.73		
		69	Aug	673.9	4.25	28.64		
		99	Sept	584.1	4.00	23.36		
		130	Oct	576.1	5.24	30.19		
		160	Nov	466.3	5.10	23.78		
		191	Dec	521.7	5.70	29.74		
		222	Jan	515.7	5.86	30.22		
		250	Feb	402.3	5.96	23.98		
		281	Mar	42.9	5.96	2.56		
		311	Apr	511.4	5.11	26.13		
		342	May	804.6	5.11	41.12		
		365	June	537.5	5.11	27.47	6528.4	323.31
s. Park's King Solomon 32638								
d. Ophelia of Oak Wood 39282								

HOTCHKISS, FRANK A., OAKHURST FARM, MILLERTON, N. Y.

Rose of Oakhurst 4th 88364	D	245	Jan	649.3	5.92	38.44	6638.3	367.91
Royal Countess of Oakhurst 84969	C	208	Jan	1015.5	5.35	54.33	8015.4	416.95
Royal Rose of Oakhurst 96879	E	294	Jan	780.5	5.85	45.66	8188.2	431.15
Ultra Violet of Oakhurst 3d 111807	G	83	Jan	813.2	5.69	46.27	2262.0	117.96
Queen Frances of Oakhurst 2d 83760	B	156	Dec	737.5	6.96	51.33		
		187	Jan	693.6	6.56	45.50	4849.1	309.69

HOUGHTON, CLEMENT S., STANNOX FARM, EAST HOLLISTON, MASS.

Beulah of Stannox 104835	F	358	Jan	639.4	5.85	37.40	9367.2	480.90
Ceres of Stannox 104841	F	138	Jan	845.5	5.40	45.66	3894.5	192.95
Penelope of Stannox 107165	G	70	Jan	829.8	5.10	42.32	1865.4	93.68

HOWE, HENRY W., BEAVER RIDGE FARM, BEDFORD HILLS, N. Y.

Justine of Annandale 92552	A	62	Jan	1590.0	4.45	70.76	3192.8	147.69
Mildred of Annandale 72034	A	323	Jan	1094.7	4.65	50.90	12946.0	575.50
Pearl Maiden of Beaver Ridge 108846	F	92	Jan	1122.5	4.48	50.29	3254.5	145.63
Xmas Belle of Beaver Ridge 82126	C	323	Jan	736.0	5.65	41.58	11682.9	564.31

HUMPHREY, A. B., GRAPE WILD FARMS, ESCALON, CALIF.

Escalon Dosia 119135	E	327	Jan	561.7	5.53	31.06	9013.4	479.23
Escalon Fairy 72222	A	322	Jan	615.7	5.44	33.49	10318.2	527.96
Escalon Hyacinth 90088	D	61	Dec	1150.6	4.58	52.70		
		92	Jan	1087.5	4.54	49.37	3330.3	154.50
Escalon Lassie 90087	C	21	Dec	698.6	4.89	34.16		
		52	Jan	1087.6	4.74	51.55	1786.2	85.71
s. Bullion of Edgemoor 34510 A. R.								
d. Grape Wild Farm Lassie 55559								
Escalon Nancy 115812	F	77	Jan	779.7	4.75	37.04	1983.9	90.81

Escalon Queen 106784	G	166	Jan	761.6	4.78	36.40	4280.0	206.29
Grape Wild's Jewel 73362	A	365	Jan	374.6	4.38	16.41	12772.4	547.79
Imp. Purity of Revada 72880	A	252	Jan	541.5	5.78	31.30	5899.9	334.71
Rival's Phillys of Norwood 36034	A	318	Jan	1145.2	4.88	55.89	13322.2	686.81

HURLEY, H. C., FLINT LEDGE FARMS, ROCKVILLE, MD. 1 day test.

Lily's Lady Ultra of Flint Ledge 90886	E	333	Jan	469.3	6.20	29.10	7059.7	381.07
Rena's Lady Ultra of Flint Ledge 90887	E	306	Jan	598.0	6.66	39.83	6905.7	365.26

ILLINOIS, UNIVERSITY OF, URBANA, ILL.

Illini Gulnare Harriet White 113896	G	31	Jan	751.8	4.80	36.09		
s. Pride II. of the Marais's May King 32698								
d. Gulnare Harriet White 88466 A. R. 10013								
Illini Harriet 110019	F	19	Jan	471.2	4.88	22.99		
s. Pride II. of the Marais's May King 32698								
d. Harriet White 19384								
Illini Miranda of Oberland 113898	G	3	Dec	57.2	4.20	2.40		
		34	Jan	786.3	4.20	33.02	843.5	35.42
s. Shoreland Planet of Fillmore Farm 47404								
d. Miranda Pride of Oberland 86690 A. R. 10743								
Illini Pell Mell 103395	C	358	Jan	803.1	6.12	49.15	12607.3	612.16
Mary Wallie of Glencairne 72844	A	70	Jan	1495.2	4.85	72.52	3593.0	171.11
Miranda Pride of Oberland 86690	C	168	Jan	851.5	5.71	48.62	5041.6	260.76

INGALLS, G. R., EAU CLAIRE, WIS. 1 day test.

Belle of River Bend 95563	A	236	Jan	634.8	4.06	25.77	7055.8	282.93

IOWA STATE COLLEGE, AMES, IOWA.

Ames May Queen Delta 97286	E	145	Jan	574.3	5.40	31.01	3538.9	175.91
Ames May Queen Eta 103108	F	146	Jan	543.7	5.03	27.35	3251.0	140.63
Ames May Queen Zeta 103107	F	150	Jan	853.6	6.36	54.26	4190.5	229.83
Ames Rouge Lassie Alpha 82863	C	289	Jan	579.1	6.08	35.21	6572.8	353.85

JACKLIN & SONS, B. A., ELM GROVE FARM, WAUPACA, WIS. 1 day test.

Bessie's Mame 109593	G	194	Jan	778.4	4.56	35.50	5285.1	249.76
Chiquita's Fawn 68991	A	245	Jan	594.3	4.19	24.90	7414.3	329.17
Evelyn's Pearl 64487	A	246	Jan	696.8	4.90	34.14	8871.7	392.03
Jean's Ardis 98428	E	204	Jan	622.0	5.06	31.47	5621.6	278.68

JAMES, ARTHUR CURTISS, BEACON HILL FARM, NEWPORT, R. I.

Beacon Hill Queen 82503	B	31	Jan	1670.5	4.14	69.16		
s. Blood Royal 35855								
d. Queen of May Rose 28326 A. R. 2153								

JAMISON BROS., HOMESTEAD FARM, APPLETON, WIS.

Cherub's Lily of Homestead 103808	G	319	Jan	650.9	5.52	35.93	7821.3	422.12
Daughter's Pet of Homestead 108466	G	102	Jan	847.9	5.09	43.16	2835.1	140.73
Dot-a-Girl of Homestead 103807	G	365	Jan	97.5	6.41	6.25	6451.3	315.40
Ringing Bells of Edgemoor 96258	F	332	Jan	572.7	5.73	32.82	7221.1	369.00
Tiny Tidy of Homestead 103811	G	316	Jan	578.8	5.47	31.66	7208.3	372.35

JAMISON, C. B., HOMESTEAD FARM, APPLETON, WIS.

Bess of Homestead 114814	G	3	Nov	68.2	4.66	3.18		
		34	Dec	954.3	4.66	44.47		
		65	Jan	978.8	4.67	45.71	2001.3	93.36
s. Lilly's Golden May Secret 56221								
d. Lavinia's Queen Bess 85791 A. R. 10492								

JENKINS, ARCHIE D., SPRING RIDGE FARM, WAUKESHA, WIS. 1 day test.

Rhapsody 59344	A	365	Jan	116.5	7.56	8.81	9547.1	529.83

JENKINS & SON, E. H., SPRING RIDGE FARM, WAUKESHA, WIS. 1 day test.

Coral's Tristian of Spring Ridge 101823	G	305	Jan	295.5	5.28	15.60	8340.9	388.92
Fancy of Pine Hill 90247	D	217	Jan	739.5	4.60	34.02	7043.6	309.00
Sir Coral's Bessie 71534	A	344	Jan	353.9	5.61	19.85	9336.4	459.27

JENKINS, RUTH, SPRING RIDGE FARM, WAUKESHA, WIS. 1 day test.

Beauty's Yeksa of Spring Ridge 85327	C	289	Jan	349.7	6.62	23.15	6377.7	351.26

JENKS, LOUISE D., CHAGRIN FALLS, OHIO.

Hope Hayes 2d 64907	A	313	Jan	628.4	6.28	39.46	10652.7	546.18

JENNINGS, L. D., SUMTER, S. C.

Cherry's Good Luck 84290	C	271	Jan	313.9	5.50	17.26	7512.5	367.16
Dora of Mimosa 108350	A	4	Dec	86.3	5.21	4.50		
		35	Jan	904.1	5.21	47.10	990.4	51.60
s. Lord Rougette 38013								
d. Dora of Elmendorf 56322 A. R. 10372								
Janetta Jewel 88205	C	31	July	1102.7	4.43	48.85		
		62	Aug	1070.2	4.91	52.55		
		92	Sept	926.3	4.97	46.04		
		123	Oct	1009.2	5.74	57.93		
		153	Nov	903.4	5.56	50.23		
		184	Dec	785.9	5.76	45.27		
		215	Jan	784.5	5.68	44.56	6582.2	345.33
s. Imp. Nellie's Prince Jewel 17686								
d. Alceia 61306								
Imp. Levonia's Beauty of the Grand Fort II. 74519	A	365	Jan	218.4	5.61	12.25	9285.9	453.91
Mimosa's Tulip 110899	F	113	Jan	654.1	5.29	34.60	2617.6	128.95
Surahbi's Alpha 55404	A	117	Jan	866.5	4.68	40.55	3729.3	168.17

JENSEN, L., CLEARBROOK, MINN. 1 day test.

Azalia of Oakdale 50886	A	255	Jan	673.2	5.29	35.61	7321.5	323.83
Azalia's May Rose 83369	B	31	Jan	1426.9	5.43	77.48		
s. May Rose Searchlight 33074 A. R.								
d. Azalia of Oakdale 50886								
Clover-Crest Goldie 104575	F	123	Jan	1004.3	5.00	50.22	4079.5	183.53
Gold Dust's May Jewell 67296	A	318	Jan	364.5	4.88	17.79	10157.2	476.04
May Queen of Clover-Crest 83615	C	92	Jan	1108.4	5.12	56.75	3505.8	178.09
Searchlight's White Cross 87033	D	153	Jan	887.2	4.82	42.76	5159.2	247.54

JOHNSON, GLENN, BARABOO, WIS.

Yeksa's Minerva 103770	E	85	Dec	869.4	5.26	45.73		
		116	Jan	815.9	5.82	47.49	3351.9	180.38
Yeksa's Nona 112820	G	86	Dec	802.4	4.71	37.79		
		117	Jan	758.4	5.03	38.15	2960.8	137.46
Yeksa's Olive 95952	D	117	Jan	977.1	5.47	53.45	3936.8	202.12

JONES, ROBERT A., ELRAMOOR FARM, BAILEY, TENN. 1 day test.

Stella Torreador 71492	A	287	Jan	400.7	6.08	24.36	6217.2	304.47

JONES, ROY C., CORVALLIS, OREGON.

Moore Villa's Bessie 101230	G	353	Jan	600.0	6.10	36.60	8568.3	466.34

KANSAS STATE AGRICULTURAL COLLEGE, MANHATTAN, KANS.

Imp. Pallas 65709	A	325	Jan	708.7	5.52	39.12	11337.8	544.60

KELLOGG, L. D., THE GROVE FARM, DEERFIELD, ILL.

Imp. Anita of Groignet III. 104072	C	275	Jan	757.2	5.39	40.81	7648.1	373.06
Auvaleen 59382	A	209	Jan	1489.5	4.31	64.20	11346.7	439.94
Auvaleen II. 111830	G	245	Jan	764.6	5.55	42.44	6688.7	324.00
Cloverdale Jane 61890	A	305	Jan	569.6	5.29	30.13	7299.6	340.15
Cloverdale Lizzie 67744	A	359	Jan	689.1	4.43	30.53	11360.9	480.15

King Masher's Lady Vincent 119427	G	68	Jan	767.8	4.17	32.02	1738.8	66.58
Lady Oswald of Midlothian 41286	A	325	Jan	616.0	5.28	32.52	7933.8	371.16
Margaret of the River Woods 111835	G	140	Jan	940.2	5.73	53.87	4405.0	233.96
Marjory Elizabeth of Prospects 70223	A	348	Jan	124.9	5.93	7.41	8813.1	453.91
Miranda Pride of Bonnie Brook 51582	A	333	Dec	342.5	5.84	20.00		
				61.3	5.36	3.29		
		364	Jan	900.1	5.36	48.25	10346.5	476.20
Normacot Lady Peggy 49691	A	305	Jan	574.0	5.37	30.82	7765.3	367.67
Imp. Polly of the Grove 112322	G	67	Jan	984.4	4.25	41.84	2102.2	92.70
Willmette of Mara Alva 107392	C	90	Jan	1195.1	5.47	65.37	3544.9	177.52

KINNEY, OSCAR F., WALDORF FARM, NORTH CHATHAM, N. Y.

King of the May's Itchen Daisy 34916	A	79	Dec	1391.2	5.87	81.66	3609.8	206.13
Waldorf Tulip 86885	B	31	Jan	1175.3	5.00	58.77		

s. Imp. Clairvoyante's Sequel 21663
d. Thirty Thousand One Hundred Twenty-Two 30122

KLEINHANS, JOSEPH B., HERBSTER, WIS. 1 day test.

Ina Masher of Riverside 51456	A	67	Jan	1558.6	4.56	71.07	3440.8	158.40
Ironwater May Rose of La Harpe 104470	D	7	Dec	215.7	4.22	9.10		
		38	Jan	1117.1	4.22	47.14	1332.8	56.24

s. Raymond's Billy of Waukesha 32177
d. Hambro's Ida of Coldspring 47744

KLEMM, RICHARD F., SYLVANITE DAIRY FARM, BARABOO, WIS.

Deasie of Sylvanite 78187	B	306	Jan	140.5	5.78	8.12	8516.8	456.09
Galaxy of Sylvanite 99689	F	265	Jan	836.5	5.59	46.76	9023.2	436.08
Irene of Sylvanite 65170	A	337	Jan	544.9	6.74	36.73	10532.7	556.43
Maisie of Sylvanite 89799	D	209	Jan	477.6	6.34	30.28	5389.1	302.70
Mondovia of Breezy Hill 91907	E	139	Jan	604.9	5.30	32.06	3398.4	172.23
Raritan's Maria of Anna Dean Farm 117758	F	92	Jan	723.9	5.59	40.47	2354.6	129.17
Taudevine of Sylvanite 69758	A	306	Jan	230.9	7.27	16.79	8279.3	422.31

KNOBLOCK, W. R., WEST HILL FARM, COSCOB, CONN. 1 day test.

Sweet Mary of West Hill 133440	G	92	Jan	809.8	4.93	39.92	2540.3	119.87

KONRAD, GEORGE, CEDAR LAWN FARM, RICHFIELD, WIS.

Diamond of Maple Hill 85063	C	303	Jan	872.2	6.33	55.21	11246.3	621.54
Royal's Pride of Maple Hill 96685	E	163	Dec	951.6	5.11	48.63		
		194	Jan	913.6	5.15	47.05	6598.0	306.18

KREBS, H. J., BREIDABLIK FARM, WILMINGTON, DEL.

Alreford's Antoinette 84167	C	229	Jan	894.2	4.85	43.37	8395.0	357.79
Breidablik Emma 97938	F	218	Jan	856.1	5.34	45.72	6829.7	314.48
Breidablik Ida 97937	F	217	Jan	838.9	5.57	46.73	6581.6	324.38
Breidablik Mary Ann 103478	F	180	Jan	777.1	5.45	42.35	4869.3	237.72
Breidablik Primula 103481	G	270	Jan	841.4	5.15	43.33	7559.3	357.69
Breidablik Salome 103480	F	179	Jan	870.2	5.54	48.21	5365.9	261.48
Chilmark's Itchen Caroline 104772	G	232	Jan	825.7	5.66	46.73	7185.1	344.58
Emily of Breidablik 98993	E	203	Jan	772.9	5.71	44.13	5734.1	300.69
Florham May-time 90234	D	228	Jan	778.0	4.96	38.59	6657.2	319.37
Governor of la Forge's Jeannette's Sequel 62495	A	270	Jan	633.0	4.61	29.18	7731.1	329.60
Miron's Giddy Girl 83600	A	25	Jan	1137.3	4.19	47.65		

s. Miron, Grandson of Miranda of Mapleton 28537
d. Medista's Giddy Girl 55608

Waverly's Tessie of Locust Grove 111803	G	88	Jan	854.5	4.59	39.22	2432.7	110.82
Yarico 92934	E	343	Jan	818.0	5.31	43.44	10764.8	496.96

KRUSE, SIMON, RADISSON FARM, ANOKA, MINN.

Cayuga Rose of Jean Du Luth 110396	G	84	Jan	732.1	5.21	38.14	2017.0	106.45
Clover-leaf of Radisson Farm 113371	G	94	Jan	723.8	4.73	34.24	2108.6	94.17
Daisy of Radisson Farm 107916	F	31	Jan	1096.7	4.36	47.82		

s. Yeksa Fannie's Lord 28962
d. Tricksey's Rose of Mukwonago 98660 A. R. 9344

Flora's Beauty of Fair Meadows 92624	E	365	Jan	143.4	6.69	9.59		
				426.5	5.45	23.24	11085.9	634.87
Golden Cremona 91118	E	291	Jan	769.5	6.16	47.40	9177.6	487.20
Golden Valentine of Jean Du Luth 103252	G	310	Jan	684.6	5.83	39.91	8744.9	477.64
Leda's Daisy Moon 102680	G	291	Jan	812.0	6.57	53.35	10566.4	554.23
Lorena's Beauty's Favorite 68182	A	285	Jan	944.0	5.20	49.09	9758.6	522.00
May Rose Leda of Jean Du Luth 75766	B	365	Jan	429.1	6.46	27.72	14237.2	762.48
Roselight of Jean Du Luth 64384	A	365	Dec	435.2	4.92	21.41	15273.7	714.14
Silver Star of Jean Du Luth 84246	C	106	Jan	1444.6	5.05	72.95	5132.1	252.28
Waldorf Pansy 77151	A	31	Jan	1426.0	4.47	63.74		

s. Imp. Clairvoyante's Sequel 21663 A. R.
d. Thirty Thousand Eight Hundred Sixty 30860 A. R. 1128

KUSER, A. R., BERNARDSVILLE, N. J.

Imp. Country Rose 68952	A	314	Jan	650.0	5.64	36.66	9638.0	478.87
Imp. Daisy of Faircourt 125934	A	283	Jan	552.4	4.51	24.91	8210.9	319.80
Imp. Governor's Maggie 65732	A	53	Jan	1599.1	3.94	63.00	2729.0	110.57
May Rose Lucretia 76320	B	283	Jan	564.2	6.72	37.91	7731.7	444.19
Imp. Rushington Ivy 65682	A	351	Jan	687.1	6.05	41.57	12548.6	628.78

LAPHAM, H. G., CRAMOND FARM, CHESTNUT HILL, MASS.

Langwater Easter Lilly 39269	A	318	Jan	933.4	5.35	49.94	12097.3	589.06
Langwater Prima-donna 68790	A	314	Jan	585.4	6.27	36.70	8286.2	480.84
Langwater Rosemary 70292	A	153	Jan	1097.2	5.90	64.73	5972.2	327.07
Imp. Molly's Perfection 2d 94093	C	29	Jan	1238.4	4.61	57.09		

s. Hayes Kitchener 2971 E. G. H. B.
d. Molly's Perfection 10206 E. G. H. B.

LARSEN CANNING CO., WM., FERN-DELL DAIRY FARMS, GREEN BAY, WIS.
1 day test.

Bloom Farm Olive 99988	E	70	Jan	890.1	4.30	38.27	1952.2	87.66
Duke's Lady of Oakhurst 80282	C	336	Jan	121.2	5.74	6.96	7491.7	369.96
Ellen of Oakhurst 90696	C	70	Jan	880.4	3.58	31.52	2235.9	88.72
Evaline's Pearl of Herodale 90669	C	8	Nov	293.4	5.22	15.32		
		39	Dec	1164.1	5.22	60.77		
		70	Jan	1088.0	6.10	66.37	2545.5	142.46

s. Evaline's Beirnetown Boy 31118
d. Pearl of Herodale 66975

Flossie Gypson 51418	A	312	Jan	774.0	5.43	42.03	11464.8	537.69
Flossie of Bloom Farm 105922	G	193	Jan	734.5	4.80	35.26	4179.0	185.93
Goldie of Bloom Farm 101322	G	361	Jan	475.9	6.24	29.70	8006.8	414.99
Goldie's Katheleen of Oakhurst 80198	A	95	Jan	1036.7	4.55	47.17	3166.2	137.73
Golden's Matron 82509	A	142	Jan	1049.8	4.26	44.72	4721.0	201.54
Gyp's Red Rose of Inverness 90081	E	336	Jan	740.1	5.19	38.41	9126.0	430.89
Jessy of Junction View 93317	E	245	Jan	804.9	4.73	38.07	6528.3	288.56
June Rose of Liberty Prairie 96057	E	237	Jan	774.2	5.31	41.11	5651.6	290.54
Maiden of Liberty Prairie 110983	G	190	Jan	634.6	4.53	28.75	3980.2	167.43
Maiden of Winnebago 80803	A	58	Jan	1174.3	4.45	52.26	2203.9	94.47
May King's Fair Gift 93965	E	305	Dec	41.0	4.82	1.98		
		336	Jan	1375.1	4.82	66.28	8381.7	440.95

Park's Yeksa Queen 2d's Pride 35593	A	190	Jan	723.5	5.00	36.18	4765.4	222.62
Veli 73097	A	297	Jan	668.7	5.83	38.99	6941.6	367.66

LAWRENCE, A. W., BIG HILL FARM, STURGEON BAY, WIS.

Pogy's Hartsfield's Rosette of Big Hill 98783	B	28	Dec	1000.5	5.48	54.83		
		59	Jan	1125.7	4.46	50.21	2126.2	105.04
s. Governor's Pogy of Willow Dairy 36846								
d. Imp. Hartfield Rose of The Couture 3d 32419								
Prince's Princess of Big Hill 87955	D	335	Jan	360.1	5.87	21.14	7808.5	385.57
Prince's Rose Bloom of Big Hill 91451	E	341	Jan	629.2	5.29	33.28	9585.5	436.65

LAWSON, VICTOR F., LONE TREE FARM, GREEN LAKE, WIS.

Lone Tree Camellia 88048	E	365	Jan	244.7	5.96	14.58	7553.0	386.49
Lone Tree Caroline 99537	G	325	Dec	531.3	5.87	31.19		
		356	Jan	456.3	5.94	27.10	8090.8	415.43

LEPPLA, VICTOR N., APPLETON, WIS.

Rosanna's Flavia 92365	D	1	Dec	25.4	5.18	1.32		
		32	Jan	893.8	5.18	46.30	919.2	47.62
s. Pencoyd's Golden May Secret 39626 A. R.								
d. Normande's Rosanna 52219								

LEWIS, CLARENCE McK., SKYLANDS FARM, STERLINGTON, N. Y.

Merry Widow of the Glen 59093	A	208	Jan	771.2	4.46	34.40	6245.8	273.63
Mixter Albamont Primrose 92516	D	31	Jan	984.2	5.88	57.87		
s. Honesty Pride of Birchfield 44580								
d. Duchess Ruth 47060 A. R. 3523								
Imp. Rosina of Newplace 115849	G	116	Jan	601.2	5.96	35.83	2553.4	128.29

LEWIS, REGINALD M., WOODY BROOK FARM, RIDGEFIELD, CONN.

Debutante of Annandale 85708	C	306	Jan	837.9	5.12	42.90	12060.2	588.00
Violet of Oaks Farm 74175	B	352	Jan	573.2	4.75	27.23	14819.5	611.50

LOETHER & SON, R. H., HOLCOMB, WIS. 1 day test.

Loether's Golden Olive of Fernhurst 83839	A	67	Jan	1078.4	3.73	40.22	2421.8	90.20

LOREE, L. F., BOWOOD FARM, WEST ORANGE, N. J.

Clover of Bowood 59695	A	258	Dec	1015.2	5.11	51.88		
		289	Jan	1095.2	4.98	54.54	10752.7	515.73
Gold Raider's Kate Pie of Willow Brook 93117	E	179	Dec	1302.0	4.85	63.15		
		210	Jan	1395.8	4.44	61.97	9695.7	420.47
Patricia of Bowood 83164	D	320	Dec	745.4	6.34	47.26		
		351	Jan	802.1	6.37	51.09	9562.6	539.66

McCALL, C. S., APPIN PLANTATION, BENNETTSVILLE, S. C.

Appin's Belle 106300	G	109	Jan	672.5	5.42	36.45	2307.4	117.51
Falcon's Betty 81300	A	62	Jan	1395.5	4.52	63.08	2525.0	112.89
Glen Gable Lady Williams 78541	B	353	Jan	687.4	6.89	47.36	10841.0	584.91
Imp. Madge of Mara Alva 75320	A	365	Jan	1179.3	5.11	60.26	9403.9	501.08
Pauline Dairymaid 108023	G	365	Nov	238.3	6.16	14.68	8129.3	419.54

McCUTCHEN, E. B., OAKWOOD STOCK FARM, BISHOPVILLE, S. C.

Imp. Cherranthia 74505	A	223	Jan	988.5	5.15	50.91	8082.0	374.36

McLANE, MISS KATE, COCKEYSVILLE, MD.

Prue of Bohemia 5th 103400	F	212	Jan	993.5	5.68	56.43	7358.6	369.41

McNAGNY, ROB. R., KILLARNEY FARMS, COLUMBIA CITY, IND.

Katharine of Killarney Farms 104784	G	254	Jan	740.4	5.97	44.20	8822.6	419.87
Kathleen of Killarney Farms 79680	B	237	Jan	549.9	6.80	37.39	6087.3	330.40
Killarney Margaret 110169	D	197	Jan	681.4	4.86	33.12	5144.3	230.23
Patricia of Killarney Farms 100023	F	365	Jan	154.1	6.92	10.66	12685.2	701.57
Peggy of Killarney Farms 91658	D	197	Jan	943.1	5.26	49.61	8636.8	403.69
Sweet Mamie of Killarney Farms 100024	G	337	Jan	557.0	5.57	31.02	8557.6	412.46

***MACKAY, CLARENCE H., GEORGELAND FARM, LEBANON, IND.**

Chelly's Galore 4th 118031	F	237	Jan	688.6	4.81	33.12	6159.7	271.41
King's Echo 106674	F	365	Jan	190.3	5.65	10.75	10985.9	571.89

*Tested at Georgeland Farm, Lebanon, Ind.

MACY, V. EVERIT, CHILMARK FARM, OSSINING, N. Y. 1 day test.

Chilmark's Golden May 102941	G	169	Jan	920.5	4.81	44.28	5229.5	275.89
Emmadine Dairymaid 109228	G	294	Jan	1195.9	4.94	59.08	12048.8	541.83
Emmadine Masherlette 109227	F	262	Dec	1350.8	4.88	65.92	12514.2	563.68

MALIN, A. J., FERNS FARM, GENOA, WIS. 1 day test.

Fern Lady Rilma 117726	G	90	Jan	604.5	4.72	28.53	1859.7	84.48
Fern Tilly Rilma 103599	G	295	Jan	266.5	6.05	16.12	4966.8	249.59
Fern's Mollie 95465	D	110	Jan	1074.7	4.67	50.19	4035.1	195.71
Fern Yeksa's Rilma 74583	A	228	Jan	547.3	4.41	24.14	5074.4	217.58

MARKEN, OTIS A., MARKENDALE FARM, VALDERS, WIS. 1 day test.

Bonnie Belle of Markendale 107587	F	87	Jan	707.8	5.74	40.63	2152.1	119.88
Daisybell of Markendale 117288	G	85	Jan	718.2	5.08	36.48	2083.4	101.41
Helen of Markendale 117061	G	75	Jan	647.0	5.18	33.51	1708.2	91.77
Liberty Queen 85790	B	7	Dec	223.1	5.59	12.47		
		38	Jan	1043.5	5.59	58.33	1266.6	70.80
s. Bond of Maude Iris 21121 A. R.								
d. Queen Maud of Valders 33025 A. R. 4993								
Pansy of Markendale 107586	F	21	Jan	655.7	5.09	33.38		
s. Victor of Maple Hill 48786								
d. Model Primrose 82734								

MARTINDALE FARMS, ST. CATHARINES, ONTARIO, CANADA.

Imp. La Fleur du Jardin of Martindale 119342	G	19	Dec	696.9	4.27	29.76		
		50	Jan	1207.2	3.67	44.30	1904.1	74.06
s. Governor III. of Les Grante's R. G. A. S. 4089 P. S.								
d. La Fleur du Jardin XVIII. R. G. A. S. 11890 P. S.								
Maple Glen Paula Revere 74772	A	218	Dec	920.5	5.63	51.82		
		249	Jan	928.4	5.73	53.20		
		277	Feb	785.8	6.22	48.88	10013.8	510.62
Imp. Queen Caradoc of Martindale 119338	B	210	Dec	1135.0	5.71	64.81		
		241	Jan	1118.8	5.92	66.23	9998.4	501.36

MARTINDALE, T. M., GRAND RAPIDS, MICH. 1 day test.

Elmwood's Neva 111424	G	354	Jan	451.2	5.21	23.51	7913.8	405.16

MARTINY, L. P., CHIPPEWA STOCK FARM, CHIPPEWA FALLS, WIS.

Cherry of Chippewa 100884	G	297	Dec	579.8	6.40	37.11		
		328	Jan	512.9	6.71	34.42	6677.6	390.79
Dasher's Verena of Chippewa 100883	G	346	Jan	544.4	6.26	34.08	8602.1	442.63
Queen Begonia of Chippewa 100882	G	319	Dec	659.8	7.48	49.35		
		350	Jan	605.1	8.08	48.89	9745.8	606.86

MASSACHUSETTS AGRICULTURAL COLLEGE, AMHERST, MASS.

College King's Golden Belle 86871	D	256	Jan	335.7	5.96	20.01	7723.1	369.32
College Queen 106085	G	355	Jan	743.6	5.18	38.52	11258.8	509.03

MAYO, C, H., MAYOWOOD FARM, ROCHESTER, MINN. 1 day test.

Governor's Jean Weshpi 92027	D	59	Jan	1146.1	6.01	68.88	2085.9	118.03

Major's Blue Belle 90038	A	4	Dec	86.5	5.45	4.71		
		35	Jan	1234.9	5.45	67.30	1321.4	72.01
s. Major of Pleasant View 16576 A. R.								
d. Troy Center Bluebell 50090								

MERRYMAN, LOUIS McL., GERAR STOCK FARM, COCKEYSVILLE, MD.

Gerar Ann 107068	G	213	Jan	1019.9	4.72	48.14	7039.8	311.10
Gerar Fanny 102547	F	114	Jan	965.4	5.18	50.01	3656.5	180.10
Gerar Justina 88964	D	103	Dec	836.5	5.20	43.50		
		134	Jan	796.8	5.37	42.79	3797.2	189.56
Gerar Mary Jane 80030	B	358	Jan	250.3	5.96	14.92	9558.3	507.79
Gerar Pride 87568	D	281	Jan	432.5	5.21	22.53	5709.1	297.41
Tsoie of Butternut Brook 100493	F	169	Jan	737.7	6.01	44.34	4513.2	248.26

MICHENER, KARL, ORRVILLE, OHIO. 1 day test.

Goldmead's Fancy Girl 117267	G	31	Jan	786.1	4.79	37.65		
s. Brookmead's Vindicator 49325								
d. Goldmead's Ultra Beauty 81920								
Gulnare's Castelpolly 57815	A	256	Jan	546.8	7.15	39.10	7224.7	352.58
Long Raider's Blanche 117266	G	123	Jan	830.4	5.28	43.85	3315.8	163.61
Myrtle of Brush Creek 55085	A	215	Jan	1082.8	5.10	55.22	8437.7	394.73
Myrtle of Maple Hill Farm 97361	E	306	Jan	568.1	6.35	36.07	8890.1	453.88

MICHIGAN AGRICULTURAL COLLEGE, EAST LANSING, MICH.

Carrie's College Belle 104989	G	293	Jan	723.8	5.31	38.43	8418.1	418.69
College Alhata 105715	G	336	Jan	293.5	5.87	17.23	6403.0	329.95
College Alnita 107892	G	288	Jan	350.8	4.93	17.29	4898.1	241.47
College Alphata 112653	G	289	Jan	543.0	5.12	27.80	8515.7	383.62
Queen Carrie 104987	G	327	Jan	758.4	5.47	41.48	10123.9	504.67

MILLER, I. BEN, LILA DREW FARM, CAPE GIRARDEAU, MO.

Imp. Cherry II. of Piece Nez 100133	E	297	Dec	192.9	5.29	10.20		
				622.4	4.64	28.88		
		328	Jan	1072.8	4.64	49.78	8944.9	403.55
Imp. Golden Beauty IV. of the Lohiers 100125	C	31	Jan	1098.0	4.90	53.80		
s. Mota's Pride du Moulin R. G. A. S. 3750 P. S. A. R.								
d. Golden Beauty of the Lohiers R. G. A. S. 4798 F. S.								
Imp. Osseo des Fontenelles 100134	E	319	Dec	613.3	5.90	36.18		
		350	Jan	936.6	5.90	55.26	9971.7	502.51

MILLER, S. W., HILLSIDE FARM, MOUNT ULLA, N. C.

Aker Bell 79673	A	31	Jan	1002.0	5.04	50.50		
s. Frolic's Count 17102								
d. Allison's Beauty 37950								
Miller's Queen 79672	A	92	Jan	1027.1	4.54	46.63	3030.0	126.78

MINNESOTA, UNIVERSITY OF, GRAND RAPIDS, MINN.

Comma's Dimple of Lakeside 108715	G	153	Jan	979.7	5.19	50.85	4843.8	226.16

MOODY, MARK H., WINNISQUAM FARM, WATERBURY, VT. 1 day test.

Nora of Seven Elms Farm 75583	A	296	Dec	371.6	6.24	23.19		
		327	Jan	338.2	6.78	22.93	11424.6	610.25

MOORE, E. A., MOORLAND FARM, KENSINGTON, CONN.

Anton's Triple Rose 79941	B	207	Jan	801.5	6.22	49.85	6781.1	374.44
Moorland Amiable Blue Bell 133436	G	281	Jan	1009.7	4.70	47.46	9564.6	426.69
Moorland Amiable Rose 136879	F	146	Jan	912.5	5.73	52.29	4474.0	231.60
Moorland May 125028	E	175	Jan	786.7	5.14	40.44	5026.4	231.16
Moorland's Amiable Pearl 113605	E	318	Jan	680.8	6.07	41.32	10909.7	542.72

MOUNTAIN, C. A., "IOWANOLA," DES MOINES, IOWA.

Dorothy Arnold 37247	A	64	Jan	1385.6	3.81	52.79	2937.1	113.92

MOUNTAIN, CHARLES R., "IOWANOLA," DES MOINES, IOWA.

Beauty's Maid of Iowanola 103277	G	258	Jan	851.3	6.52	55.50	8321.1	433.45
Cherub's Lilly of Iowanola 76580	A	64	Jan	1610.3	4.07	65.64	3196.8	145.02
Golden Queen of Iowanola 76577	A	90	Jan	956.5	4.45	42.56	3194.5	138.17
Imogene of Iowanola 80981	B	152	Jan	982.9	5.70	56.03	5167.8	270.07
Kitchener's Gay Lady of Iowanola 102109	F	250	Jan	579.0	5.76	33.35	6824.7	336.21
Lady Belle of Iowanola 55847	A	187	Jan	799.9	4.56	36.48	5739.7	229.61
Lady May of Iowanola 74058	A	175	Jan	973.7	4.22	41.09	6694.2	266.43
Lydia May of Iowanola 76579	A	144	Jan	1143.1	5.26	60.13	5560.4	300.33
May King's Recollection of Iowanola 51702	A	340	Jan	521.0	5.40	28.13	13820.2	580.79
Pandora Queen of Iowanola 74699	A	168	Jan	668.9	5.10	34.11	4444.8	219.10
Rhoda Marie of Iowanola 102110	F	108	Jan	977.4	5.37	52.49	3625.4	180.08

MUELLER, ALBERT H., CAPE GIRARDEAU, MO.

Governor's Sheila of Village View 80728	C	365	Jan	467.2	6.31	29.48	9439.7	503.29

NEW HAMPSHIRE COLLEGE, DURHAM, N. H.

N. H. C. Iva 109990	G	153	Jan	806.7	4.94	39.85	4281.2	207.03
N. H. C. Princess Pat 82996	D	324	Jan	946.7	5.36	50.74	12641.3	619.02

NICHOLLS, W., LONE MOUND FARM, TREMPEALEAU, WIS. 1 day test.

Beattie of Lone Mound 81376	C	333	Jan	390.2	4.58	17.87	8652.4	362.04
Starlight's May Flower 60866	A	304	Jan	311.8	6.27	19.55	6124.2	300.93
Thelmanette 74026	A	324	Jan	485.2	4.85	23.33	7951.4	361.68

NORTHLAND COLLEGE, ASHLAND, WIS. 1 day test.

Althea of Northland 92097	D	126	Jan	991.8	4.65	46.12	4057.7	188.03
Annabel of Northland 73448	A	68	Jan	989.6	5.24	51.86	2200.9	116.90
Claribel of Northland 103825	F	62	Jan	945.2	4.51	42.63	1775.4	84.72
Imp. Flower of Tamworth IV. 55355	A	178	Jan	647.3	4.43	28.68	4679.9	191.39
Northland's Beauty 92098	E	365	Jan	448.8	4.40	19.75	10650.1	451.50

OLESON, A. O., YEKSAHURST GUERNSEY FARM, LIVINGSTON, WIS. 1 day test.

Yeksahurst Lila 109110	G	316	Jan	615.8	4.49	27.65	8049.0	322.50
Yeksahurst Maude 82528	B	210	Jan	825.0	4.95	40.84	6479.5	308.65

O'NEIL, GEORGE F., QUINEILO FARMS CO., THIENSVILLE, WIS.

Imp. Dot of Mill Farm 111998	E	16	Dec	539.0	4.37	23.54		
s. Noble Boy R. G. A. S. 3976 P. S.								
d. Dot of the Manor R. G. A. S. 5249 F. S.								
Imp. Wilson's Bijouette 111994	E	9	Dec	247.3	5.06	12.51		
s. Prince of Les Blancs Bois R. G. A. S. 3803 P. S. A. R.								
d. Osseo's Kitty R. G. A. S. 16540 P. S.								

OPATIK, THOMAS, MOQUAH, WIS. 1 day test.

Ethelyn 96724	E	241	Jan	624.4	6.35	39.65	6594.6	376.15

OREGON AGRICULTURAL COLLEGE, CORVALLIS, OREGON.

Katonahess Bessie 102629	G	337	Jan	486.1	6.36	26.05	7755.0	569.53
Katonahess Clara 103733	G	329	Jan	741.7	5.51	40.87	8629.1	408.55

OSBORNE, FLORENCE, OSBORNE FARMS, CANTON, N. C.

Amiable's Purity of Eldon 104291	G	365	Dec	297.2	5.54	16.46	6497.8	343.41
Bettie Haywood 112459	G	122	Nov	616.8	4.42	27.26		
		153	Dec	610.8	4.53	27.67		
		184	Jan	607.9	4.95	30.09	4122.5	179.50
Garden Creek's Lily of the Valley 99726	G	334	Oct	385.5	4.62	17.81		
		364	Nov	345.6	4.68	16.17	6027.7	261.66
Isabinda's May 49574	A	26	Dec	1009.0	4.07	41.07		
		57	Jan	1307.7	4.13	54.01	2386.7	95.08

s. Gay Lad Sequel of Denton Farm 22845
d. Isabinda Queen of Spring City 38816

Rowan Ultra Dorothy 108711	G	214	Dec	627.4	4.68	29.36		
		245	Jan	687.8	4.89	33.63	5953.3	268.54

OSBORNE, H. ARTHUR, OSBORNE FARMS, CANTON, N. C.

Beauty of Garden Creek 116003	G	9	Nov	195.1	4.06	7.92		
		40	Dec	859.9	4.06	34.91		
		71	Jan	903.6	4.56	41.20	1958.6	84.03

s. Lilyita's Son of Bon Ayre 29350
d. Morella of Bon Ayre 79339 A. R. 10705

Carmen of Garden Creek 110824	G	322	Dec	394.2	6.39	25.19		
		353	Jan	151.2	6.39	9.66	7038.1	355.73
Eliza Gale of Garden Creek 99727	G	319	Dec	430.7	6.29	27.09		
		350	Jan	154.6	6.29	9.72	8115.8	402.71
Star of Hope 70158	A	12	Jan	476.5	4.91	23.40		

s. Lord Dinwiddle 35237 A. R.
d. Hope of Garden Creek 57397

Sue of Garden Creek 116000	G	20	Dec	692.1	4.91	33.98		
		51	Jan	1244.7	4.48	55.76	1936.8	89.74

s. Lansdowne 18853
d. Hope of Garden Creek 57379

OSBORNE, M. LOUISA, OSBORNE FARMS, CANTON, N. C.

Emogene's Beauty of Fairmont 70435	A	287	Dec	543.1	5.01	27.21		
		318	Jan	425.2	5.52	23.47	8416.8	368.48

OWEN, DAVE, OWENDALE FARM, MUKWONAGO, WIS. 1 day test.

Lula of La Moinerie 115566	G	285	Jan	48.5	6.59	3.20		
				134.5	6.05	8.14	5406.3	281.26
Mischief of Sunny Slope 78502	B	276	Jan	274.9	7.33	20.15	6486.8	343.21

PATTY, CAL, GOLD BAR, WASH.

Fille de Lida 42591	A	155	Jan	1178.4	4.96	58.45	5290.4	300.60
Peggy O'Dear of Topnotch Farm 91497	C	98	Jan	1121.6	5.06	56.75	3685.1	184.66

PECK, E. C., AVALON FARM, MACEDONIA, OHIO.

Godolphin Charlotte of Avalon 87617	C	62	Jan	973.2	4.68	45.55	2081.4	98.30
Golden Secrets Doris 82279	C	116	Jan	712.8	6.07	43.27	3335.2	168.62
Vrangue's Doris of Avalon 99268	G	306	Jan	536.4	6.17	33.10	6771.4	326.56

PEDIGREED SEED CO., HARTSVILLE, S. C.

Carnation of Coker Farms 133161	G	153	Jan	828.8	4.29	35.56	4028.8	177.08
Galaxy's Queen of Wayne 91970	E	315	Jan	550.5	5.62	30.94	7591.6	366.26
Lillian's Pride of Mara Alva 89632	E	328	Jan	451.5	6.04	27.27	7192.3	376.05
Marguerite of Somerset 45291	A	194	Jan	785.4	5.00	39.27	6004.7	280.60
Moss Violet of Elmendorf 77948	A	187	Jan	557.2	6.10	33.99	4486.9	241.86
Myrtle of Pokeberry 84919	C	314	Jan	752.5	5.29	39.81	9053.2	438.13
Primrose's Alice 114697	G	168	Jan	619.0	5.19	32.13	3947.0	193.13

PENNEY, J. C., EMMADINE FARMS, HOPEWELL JUNCTION, N. Y.

Lady Alden 85079	A	53	Dec	1238.3	4.76	58.94		
		84	Jan	1221.1	4.79	58.49	3464.8	170.41

PERSON, E. S., PERSON STOCK FARM, MINOT, N. DAK. 1 day test.

May Rose Bettina of Minot 93515	F	355	Jan	740.4	6.34	46.94	11625.3	633.39
May Rose Carrie of Minot 112798	G	16	Dec	482.3	4.48	21.61		
		47	Jan	1180.7	4.48	52.90	1663.0	74.51

s. May Rose Golden Secret 34920 A. R.
d. Carrie of Elmway 65214 A. R. 8006

May Rose Glencoe of Minot 89973	E	321	Jan	661.7	5.65	37.39	9139.4	461.63
May Rose Luetta of Minot 89974	D	4	Dec	133.0	4.37	5.81		
		35	Jan	1390.9	4.37	60.78	1523.9	66.59

s. May Rose Golden Secret 34920 A. R.
d. Luetta of Elmwood 42592 A. R. 4085

May Rose Mary of Minot 100020	E	147	Jan	777.7	5.75	44.72	4080.7	220.35
St. Austell Coquette 102571	C	147	Jan	908.4	4.00	36.34	4604.7	194.68

PHILLIPS, T. REDFIELD, PHILLIPS FARM, MONTPELIER, VT. 1 day test.

Appletree Point's Queen 105440	F	85	Jan	744.8	5.68	42.30	2122.3	107.01
Elsie's Princess of Phillips Farm 112658	G	31	Jan	922.7	4.48	41.34		

s. Princes of Birchwood 49862
d. Mixter Elsie 48385 A. R. 3312

Helen's Success of Phillips Farm 99358	E	85	Jan	807.2	6.00	48.43	2570.9	130.38
Phronta May 55677	A	119	Jan	1146.4	4.91	56.29	4797.5	224.95

PICKARD, E. G., BRAEVIEW FARM, CLEVELAND, OHIO.

Worthy Princess of Braeview 112419	G	184	Jan	636.6	4.65	29.60	3878.6	184.88
Worthy Queen of Braeview 78237	C	358	Jan	561.5	5.10	28.64	9921.1	442.32

PIERCE, A. J., EDGERTON FARM, BENNINGTON, N. H.

Edgerton's Belle 91126	D	74	Jan	740.1	5.65	41.82	1947.1	112.95
Edgerton's Faith 106281	F	92	Jan	727.4	5.28	38.41	2192.7	115.34
Edgerton's Hope 90481	D	111	Jan	567.9	5.92	33.62	2425.7	147.47
Edgerton's Marvel 102298	F	123	Jan	592.3	5.80	34.35	2614.4	145.33
Edgerton's New Year 101217	F	92	Jan	747.5	4.55	34.01	2305.0	117.47
Edgerton's Phyliss 102041	F	113	Jan	568.2	5.10	28.98	2308.5	121.98
Edgerton's Robinetta 102297	F	83	Jan	749.4	4.99	37.40	1995.4	103.92
Edgerton's Rose 102040	F	86	Jan	742.0	5.83	43.26	2102.1	130.23

PIKE & SON, A. T., PLAINFIELD, IND. 1 day test.

Gold Bloom of Mara Alva 90174	E	275	Dec	544.7	5.30	28.87		
		306	Jan	532.0	5.85	31.12	6990.3	347.94
Masher's Gladys of Emmadine 93938	E	173	Dec	492.3	6.79	33.43		
		204	Jan	462.4	7.15	33.06	4065.9	238.88
Ruth's Pearl of Poplar Grove 45486	A	31	Dec	965.8	5.22	50.41		
		62	Jan	828.5	4.05	33.55	1794.3	83.96

s. Diamond T. King 14129
d. Ruth Homestead 32567

POPE, PAUL N., LINDACRES DAIRY FARM, WAUPACA, WIS.

Crescent of Lindacres 107381	G	162	Jan	671.3	5.60	37.59	3696.0	198.39

POPE, R. L., WAUPACA, WIS.

Belle of Twetan Valley 103972	G	337	Jan	419.5	6.06	25.42	6351.8	349.06
Glencoe's Quality Queen 89836	D	330	Jan	584.1	5.77	33.70	10104.5	493.21

POST, OTTO W., OWASCO LAKE STOCK FARM, ENSENORE, N. Y. 1 day test.

General Bay's Sibylla 78097	A	22	Dec	958.8	5.66	54.27		
		53	Jan	1394.6	4.88	68.06	2353.4	122.33

s. General Bay 16177 A. R.
d. Sibylla's Queen 31174 A. R. 2094

General's Goldenrod 89770	C	31	Jan	1331.9	4.96	66.06		

s. General's Bay 16177 A. R.
d. Azucena's Goldenrod 53129 A. R. 7494

General's Victory 98395	F	365	Jan	30.9	5.86	1.81		
				79.8	4.67	3.73	10214.6	501.03

PRATT, R. M., BENNETTSVILLE, S. C.

Jobetty's Vassar Girl 84790	A	167	Jan	732.9	5.99	43.90	4415.6	233.78

PRICE, E. F., KNOLLWOOD FARM, PORT CHESTER, N. Y.

Imp. Country Belle of Knollwood 110623	A	290	Jan	698.8	4.91	34.31	9811.7	433.22
Dimple Queen of Wakpala 69301	A	337	Jan	679.9	7.01	47.66	12154.5	696.59

Imp. Downe Princess Mary 94091	B	70	Jan	1091.0	5.21	56.84	2486.4	122.99
Follyland Leona 80367	B	51	Jan	1366.5	4.77	65.18	2158.5	104.54
Green Meadow Hope 93072	D	123	Jan	881.0	5.23	46.08	3827.4	187.72
May Rose Starlight of Wakpala 104144	F	245	Jan	604.4	6.82	41.22	5941.4	350.64
Meadowsweet of Knollwood 100305	F	261	Jan	835.4	5.78	48.29	7961.5	427.45
Melba of Maple Glen 56963	A	291	Jan	644.0	4.89	31.49	10028.6	433.62
Imp. Princess Ruby of Knollwood 110624	A	153	Jan	862.2	6.05	52.16	5191.6	270.94

PRICE, W. HOWARD, KENTREVOR FARM, WAUKESHA, WIS.

Caroline of Linwood 113518	G	92	Jan	545.2	5.30	28.90	1812.4	91.83
Hulda of Linwood 114492	G	18	Dec	471.3	4.45	20.97		
		49	Jan	908.9	4.45	40.45	1380.2	61.42
s. Langwater Frenchman 19226 A. R.								
d. Bernice of Linwood 64454								
Josie of Linwood 120223	G	92	Jan	696.7	6.45	44.94	2174.4	138.51
Julia of Linwood 120226	G	11	Dec	297.1	4.78	14.20		
		42	Jan	877.8	4.78	41.96	1174.9	56.16
s. Langwater Frenchman 19226 A. R.								
d. Imp. Abbie of Linwood 51577								

PURDUE UNIVERSITY, LA FAYETTE, IND.

Imp. Purdue's Duplicate Rosetta 120555	F	365	Jan	480.4	4.73	22.72	8921.2	384.26
Imp. Purdue's King's Mills Darling 120556	F	158	Jan	676.4	3.90	26.38	3461.0	133.88

RANSOM, W. G., RANSOM FARM, HOMEWOOD, KANS.

Betsy of Ransom Farm 106839	G	255	Jan	376.3	5.00	18.82	3804.5	187.07
Flutiebel of Heweshurst 91650	A	216	Jan	740.8	5.57	41.26	7167.5	365.21
Mabella of Ransom Farm 113891	G	59	Jan	908.2	5.15	46.77	1643.6	83.91
Olivette of Ransom Farm 106842	G	228	Jan	531.9	6.17	32.82	4531.0	242.42
Rosabel of Ransom Farm 99195	E	31	Jan	1151.1	4.74	54.56		
s. Vernon of Pencoyd 37413 A. R.								
d. Pet of Ransom Farm 69155								

RATHER, ARMAND P., FAIR OAKS FARM, PEEBLES, WIS. 1 day test.

Fair Oaks Flora 118920	G	17	Dec	352.1	5.03	17.71		
		48	Jan	711.6	5.03	35.79	1063.7	53.50
s. Fair Oaks Demonstrator 58787								
d. Hildred 2d 48859 A. R. 4096								
Silver Rose of Oak Lawn 52136	A	100	Jan	1165.5	4.82	56.18	4044.7	183.28

RAUB, RAYMOND L., RAJES FARM, PHILLIPSBURG, N. J.

Bedamont La Chene of Summit Dale 93094	G	306	Jan	665.4	5.11	34.00	7936.5	339.21
Miami's Dew Drop 27649	A	184	Jan	738.3	5.40	39.87	5138.6	247.50

RAWLINGS, WILLIAM, FERN CREST GUERNSEY FARM, SANDERSVILLE, GA.
1 day test.

Bessie's Bridget 114854	G	31	Jan	884.4	3.79	33.52		
s. Florham Prince 37059								
d. Mrs. Woodrow Wilson of Fern Crest 90636								
Favorite's Tulip 125619	E	82	Jan	1093.8	5.37	58.74	3060.6	154.93
Florence Nightingale of Fern Crest 90635	E	365	Jan	763.8	4.86	37.12	9047.6	475.69
Glenburnie Girl of Indian Bridge 91579	E	321	Jan	1077.5	5.27	56.78	12736.0	603.37
Halloween Girl 108413	F	100	Jan	1017.3	5.68	57.78	3223.9	176.24
Itchen Ranter's Alice 108418	G	361	Jan	807.8	4.33	34.98	9230.4	408.49
Itchen Ranter's Constance 110118	F	108	Jan	1245.1	4.93	61.38	4522.5	203.94
Prince's Dairy Girl 108422	G	313	Jan	363.3	5.44	19.76	6373.1	310.68
Queen Victoria of Fern Crest 91975	E	324	Jan	517.4	6.64	34.36	8071.7	442.95

***READ, FRANKLIN C., WILLOW BROOK FARMS CO., CHURCHVILLE, PA.**
1 day test.

Cloverdell's Daisy 106354	F	326	Jan	633.0	5.75	36.40	7986.6	397.37
Miss Jolly of Cloverdell 106355	G	365	Jan	75.3	5.05	3.80	9163.5	399.48
Rosewood of Cloverdell 105493	F	11	Dec	364.1	5.38	19.59		
		42	Jan	905.3	5.38	48.71	1269.4	68.30
s. Primal Hyacinth 25774 A. R.								
d. Rosewood of Pleasant Valley 70141 A. R. 7232								

*Tested by the National Farm School.

RICE & CHISHOLM, HARMONSBURG, PA. 1 day test.

Julie of Corwin Hill 97033	D	7	Dec	286.2	4.46	12.76		
		38	Jan	1298.1	4.46	57.90	1584.3	70.66
s. Knight of Midlothian 24497 A. R.								
d. Marigold of Corwin Hill 51740								
Pollyanna Bates of Hartzell 107693	F	306	Jan	664.4	5.10	33.88	8660.8	422.95
Spot Elmhurst of Corwin Hill 2d 105676	E	90	Jan	952.0	4.28	40.75	3033.9	129.08

RICH, JOHN S., MARION, N. Y.

Ada of Meadowbrook 39740	A	273	Jan	299.3	4.91	14.70	5640.9	246.38
Itchen Rose of Caldwell Place 108991	G	78	Jan	692.4	4.48	31.02	1914.8	82.44

RICH, MRS. J. S., MARION, N. Y. 1 day test.

Mahina of Locust Grove 87334	C	53	Jan	882.4	4.83	42.62	1552.9	75.81

RICE, J. W., SHADYSIDE STOCK FARM, HARMONSBURG, PA. 1 day test.

Elma of Shadyside 80112	C	330	Jan	752.4	4.95	37.24	9376.4	479.39
Village Farm Eva 94479	D	80	Jan	1275.9	3.91	49.89	3288.2	123.34

RICE, EST. W. B., FOX RUN FARM, PETERBORO, N. H.

Fashion's Lou 84984	C	356	Jan	601.0	6.91	41.53	8621.9	510.82
May Mignonette 74811	A	3	Dec	128.5	4.18	5.37		
		34	Jan	1326.6	4.18	55.45	1455.1	60.82
s. Pride's May King of Linda Vista 18617 A. R.								
d. Imp. Mignonette III. of the Preel 26670 A. R. 4752								

RICHARDSON, GEORGE E., "ELMERE," GARDEN CITY, MINN.

Grace of Oak Lake 3d 72566	A	73	Jan	1043.7	4.60	48.01	2475.1	124.73
Maranda of Sylvanite 105956	G	330	Jan	496.9	5.35	26.58	6971.5	332.16
May Rose of El Mere 108102	G	87	Jan	826.0	5.33	44.03	2381.2	126.04
Miss Bellmada Hambro 92567	G	361	Jan	216.5	6.09	13.18	7726.3	391.51

RIDDLE, MRS. JOHN WALLACE, HILL STEAD FARM, FARMINGTON, CONN.

Allison of Hill Stead 83106	B	365	Jan	124.3	5.87	7.30	11551.1	589.32
Amelia's Faith of Hill Stead 114355	G	365	Jan	708.4	6.47	45.83	10968.2	594.67
Anesthesia of Hill Stead 62763	A	317	Jan	692.6	6.44	44.60	11400.4	634.92
Bertha of Hill Stead 91045	E	317	Jan	690.0	6.17	42.57	10806.2	593.31
Elsie of Hill Stead 41862	A	12	Dec	506.5	4.63	23.45		
		43	Jan	1418.3	4.63	65.67	1924.8	89.12
s. Jack be Nimble 11688 A. R.								
d. Elva of Hillstead 27087								
Stella of Hill Stead 91066	E	276	Jan	979.0	5.08	49.73	11112.7	529.89
Susette of Hill Stead 91042	C	73	Jan	1582.8	4.27	67.59	3734.0	169.86

RIEHL & SON, JOHN S., CRYSTAL SPRINGS FARM, LEETONIA, OHIO.
1 day test.

Galaxy's Snow Girl 49972	A	337	Jan	353.7	6.05	21.40	6619.2	340.28
Goldseeker's Itchen May Rose 99093	F	365	Jan	220.7	6.93	15.29	7350.5	395.10
Itchen King's Daisy 61654	A	348	Jan	498.5	6.51	32.45	11162.9	612.84
Itchen King's Hepsey Burke 63017	A	318	Jan	457.4	6.20	28.36	9202.1	478.81

Raider's Itchen Rose of Gold 95851	F	359	Jan	282.0	6.19	17.46		
		365	Feb	62.6	6.19	3.87	6824.3	366.81

RIVER FALLS STATE NORMAL SCHOOL, RIVER FALLS, WIS.

Yeksaterna's Lily 109779	G	254	Jan	465.5	4.48	20.85	5121.2	224.20

ROBERTSON, R. B., TOMAH, WIS.

Arbadene Chene 103533	F	123	Jan	692.8	4.34	30.07	2796.3	114.57
Glendaisy Chene 103534	F	14	Dec	359.3	4.12	14.80		
		45	Jan	755.2	4.90	37.00	1114.5	51.80
s. Corellia's Governor of Tristram Farm 51053								
d. Glendina 88774								
Governor's Bloom Chene 103532	G	316	Jan	666.0	5.63	37.50	8362.6	406.87
Miss Rose of Council Creek 100943	G	352	Jan	412.0	6.17	25.42	7413.1	381.83
Prince Frederick's Arba 88775	C	365	Jan	393.4	4.66	18.33	10597.6	461.32
Prince Frederick's Bloom 88771	A	350	Jan	709.7	5.59	39.67	11969.4	563.64
Prince Frederick's Lady 88773	A	306	Jan	554.1	5.79	32.08	9321.5	451.13
Prince Frederick's Select 88772	A	361	Jan	368.9	5.17	19.07	10600.0	439.88
Prince's Zenia 111774	G	209	Jan	603.6	4.71	28.43	4475.6	202.01

ROBSON, FRANK E., PONTIAC, MICH.

St. Austell Carrie 128736	D	56	Jan	785.0	4.75	37.29	1498.0	69.45

ROGERS, WILLIAM H., SREGOR FARMS, OXFORD, N. Y.

Deanie's May Flower 96399	F	333	Jan	769.2	6.00	46.15	9712.5	500.87
Golden Ada of Bellview 98197	D	12	Dec	619.1	4.47	27.67		
		43	Jan	1705.5	4.47	76.24	2324.6	103.91
s. Golden Magic of Tarbell Farms 46601								
d. Sweet Ada of Bellview 64143								
King Helpmate's Beauty 90933	E	293	Jan	613.0	6.60	40.46	6956.6	417.12
Mollie G. 96496	C	195	Jan	837.5	5.89	49.33	7659.5	374.79
Primrose of Bellview 97661	E	117	Jan	297.8	5.24	15.60	3617.5	152.06

RUNDELL, LLOYD, ST. CROIX STOCK FARM, ROBERTS, WIS. 1 day test.

Imp. Argie of St. Croix 54117	A	365	Jan	205.1	5.12	10.50	13087.8	667.12
Gretchen La Fleur of Graham's Dale 45678	A	245	Jan	751.7	5.37	40.37	7897.6	413.57
St. Croix French Girl 90595	E	362	Jan	500.1	5.43	27.16	9912.9	513.10
St. Croix Irene 100842	E	275	Jan	398.9	5.38	21.46	6697.6	335.30
St. Croix Pansy Maid 77958	B	287	Jan	659.3	5.80	38.24	8122.5	436.19
Imp. St. Croix Tulip 58205	A	365	Jan	275.7	4.60	12.68	12978.9	575.58

RUSSELL, JAMES E., GLENBURNIE FARM, TRENTON, N. J.

Chelly's Galore 5th 120028	G	139	Jan	637.0	5.83	37.14	3358.0	180.12
Chilmark Rival Belle 58645	A	112	Jan	1457.9	4.76	69.40	5660.0	261.44
Daisy of Emmadine 110416	G	139	Jan	1025.8	4.81	49.34	4953.8	220.09

RYAN, EST. M. A., BATAVIA, N. Y.

Golden Rod El Moore 102260	F	332	Jan	649.8	6.55	42.56	9765.2	538.79
Gold Raider's June El Moore 109697	G	201	Jan	642.3	5.95	38.22	4928.4	268.54
Gold Raider's Violet El Moore 128106	F	62	Jan	1084.7	4.96	53.80	2097.8	103.95
Noble Lady El Moore 77280	A	306	Jan	535.5	6.33	35.16	9764.0	496.94
Rose El Moore 52195	A	331	Jan	556.7	5.89	32.79	8155.2	428.17
Violet El Moore 46299	A	200	Jan	1506.6	4.49	67.65	10398.3	430.82

RYAN, THOMAS F., OAK RIDGE FARM, OAK RIDGE, VA.

Aimable's Dora of Oak Ridge 47772	A	187	Jan	780.1	5.54	43.22	5863.8	322.27
Lillie of Alfalfa Farms 31055	A	283	Jan	682.0	5.42	36.96	7759.3	396.71
Maggie of Oak Ridge 45110	A	323	Jan	440.8	6.08	26.80	7632.0	405.03
Oak Ridge Columbus's Emma 90180	C	172	Jan	794.6	5.48	43.54	4961.9	259.68
Oak Ridge Maggie's Columbia 113663	G	163	163	564.9	6.04	34.12	3428.3	190.49

SAGE, HENRY M., "FERNBROOK," ALBANY, N. Y.

Imp. Blanchflower Belle 104115	E	21	Dec	786.0	4.67	36.71		
		52	Jan	1115.9	4.57	51.00	1901.9	87.71
s. Sequel's Slogan R. G. A. S. 3895 P. S.								
d. Blanchflower Superbe of the Salines R. G. A. S. 13575 P. S.								

SALSBURY, B. F., WILLOWMERE FARMS, FAIRFAX, VA. 1 day test.

Miss May of Willowmere 90896	E	365	Jan	236.0	4.82	11.38	9335.3	412.94
Willowmere Duchess 80770	C	309	Jan	666.3	4.75	31.65	7746.8	368.43

SANDERS, WILLIAM H., BEDFORD HILLS, N. Y.

Butterfly of the Glen 37960	A	215	Jan	1225.8	4.78	58.59	9370.4	420.14

SAUNDERS & MYERS, LOMBARDY FARM, LEESBURG, VA.

Lady Nona of Meadow Brook 66639	A	84	Dec	1121.6	3.90	43.74		
		115	Jan	1054.0	4.20	44.27	4192.1	167.26

SCHMIT, A. N., APPLETON, WIS.

Hopeful Robinette 129962	B	270	Jan	744.8	5.12	38.13	12299.8	565.19
May King's Greta 103641	G	365	Jan	474.0	6.41	30.38	10943.8	578.17

SCHWALEN, O. R., CITY VIEW FARM, ROBERTS, WIS. 1 day test.

Bell Buoy's Bonny Lassie of City View 76215	A	29	Jan	980.5	5.05	49.52		
s. Bell Buoy of Linda Vista 19430 A. R.								
d. Lassie of City View 60269 A. R. 6425								
Butter Girl of City View 105175	D	194	Jan	741.2	5.94	44.03	6118.3	340.04

SCOTT, HUGH, NORTHPORT, MICH. 1 day test.

Imp. Lady Salines of Mara Alva 83898	A	66	Jan	1247.7	4.14	51.65	2639.0	112.45
Miss Robiline's Sunny 89394	C	66	Jan	1277.3	4.69	59.91	2726.5	133.82

SCOVILLE, ROBERT & HERBERT, GRASSLAND FARMS, TACONIC, CONN.

Grassland Alicia 118903	G	322	Jan	513.2	4.92	25.25	8292.2	367.32
Grassland Anita 118954	F	365	Jan	227.5	5.58	12.69	11140.5	517.95
Grassland Favorite 118897	F	306	Jan	805.1	5.81	46.78	8785.3	439.62
Grassland Portia 123228	G	24	Dec	701.1	3.99	27.97		
		55	Jan	831.1	3.99	33.16	1532.2	61.13
s. Imp. Honoria's Sequel II. 40668 A. R.								
d. Polly of the Circus 54758 A. R. 5772								
Grasslands Florentine 79152	A	282	Jan	568.8	5.23	29.75	8700.8	405.36
Grasslands Zethro 81566	B	262	Jan	834.6	4.21	35.14	9113.0	364.39
Grassland Youbass 99138	B	251	Jan	1156.7	4.53	52.40	11152.3	478.86
Jethro's Florentine 90454	A	182	Jan	925.9	4.98	46.11	7559.3	367.01
Jethro's Lavinia 79153	B	316	Jan	801.7	5.88	47.14	10583.4	523.19
Masher's Flavia 29972	A	3	Dec	100.5	3.64	3.66		
		34	Jan	1520.6	3.64	55.35	1621.1	59.01
s. Imp. Masher's Sequel 11462 A. R.								
d. Princess Flavia 10174								

SCUDDER, MRS. H. C., BROADHURST SCUDDER FARMS, TRENTON, N. J.

Fillmore's Cream Cup 61367	A	245	Nov	643.2	4.98	32.03		
		276	Dec	609.3	4.80	29.25		
		307	Jan	544.3	4.92	26.78	7785.0	347.49
Imp. Hotton's Nelly XI. 53794	A	316	Jan	369.4	7.37	27.22	7647.2	434.94
Nonpareil's Golden 76735	A	148	Jan	996.7	4.50	44.85	5843.2	249.52

SHAW, ALBERT, STERLING FARM, STERLING, VA.

Morven's Golden Lady 87492	A	170	Jan	1193.6	5.42	64.69	6983.6	350.54
Morven's Primrose 78757	A	17	Jan	947.2	3.78	35.80		
s. Morven's May Rose King 23301 A. R.								
d. Morven's Rutila 2d 39754								

SHEPARD, R. B., ST. PAUL, MINN.

Miss Flossie of Barrington 72197	A	245	Jan	484.5	6.23	30.18	6870.1	351.79

SHERIDAN, B. F., "LUXERIN," FOND DU LAC, WIS.

Calla B. of Beirnetown 101958	E	62	Jan	1262.1	4.16	52.50	2463.8	105.98
Delatine of Fond du Lac 106466	F	68	Jan	1048.2	4.82	50.52	2225.3	103.59
Della Fern of Sunny Ridge 103087	G	365	Jan	202.3	6.50	13.15	10566.0	581.16
Nettie of Spring Brook 88601	C	8	Dec	252.9	4.36	11.03		
		39	Jan	1110.7	4.36	48.43	1363.6	59.46
s. Milton of Birchwood 35248								
d. Gypson's Beauty of Spring Brook 54068								
Marken's Buttercup 75933	B	365	Jan	621.1	5.51	34.22	15116.4	760.80
Hickory Grove's Cherry 68593	A	359	Jan	1266.6	5.22	66.12	15997.8	819.71
Gay Lad's La Reine 40045	A	250	Jan	952.2	4.69	44.66	10673.3	447.21

SHERMAN, N. A., WINNETUXET FARM, PLYMPTON, MASS.

Albamont Azalea 94043	E	177	Nov	688.4	5.87	40.41		
		208	Dec	742.6	5.74	42.63	5514.9	286.51
Imp. Lady Pine of Albamont 110221	E	204	Nov	805.8	5.70	45.93		
		235	Dec	897.7	5.56	49.91	7025.8	354.61

SKAAR, M. S. & C. A., COR-ALFA FARM, HAYWARD, MINN.

Bonny of Cor-Alfa Farm 75434	D	365	Jan	518.3	4.92	25.50	9925.6	514.89
Rea of Cor-Alfa Farm 107754	G	306	Jan	580.0	4.78	27.72	7447.1	328.00

SLATER, L. G., EUGENE, OREGON. 1 day test.

Imp. Brickfield Peace 115890	F	337	Jan	462.2	6.54	30.23	6882.3	416.65

SLAYTON, F. HOWARD, PORT BYRON, N. Y. 1 day test.

Daisy Dimple of Meadow Springs 85445	B	22	Dec	776.8	4.99	38.76		
		53	Jan	1072.2	4.38	46.96	1849.0	85.72
s. Masher Colore Galore 34192								
d. Queen Masie of Cherry Hill 59274								
Frances Colore of Meadow Springs 97673	D	101	Jan	1269.3	3.60	45.69	4139.1	148.07
Lily Colore of Meadow Springs 87110	C	121	Jan	1237.8	4.39	54.34	4999.9	209.15
Magna Grace Colore of Meadow Springs 89517	C	116	Jan	1096.2	4.90	53.71	4166.5	201.17
Miss Replica Belle of Meadow Springs 87109	B	4	Dec	133.8	3.98	5.33		
		35	Jan	1203.8	3.98	47.91	1337.6	53.24
s. Masher Colore Galore 34192								
d. Miss Alta Myrrh of Cherry Hill 45385								

SMALLIDGE, E. J., THE SMALLIDGE FARM, EAU CLAIRE, MICH. 1 day test.

Alpha Bet of Smallidge Farm 97130	D	96	Jan	609.4	4.89	29.80	2290.6	118.77
Doreen of Smallidge Farm 101212	E	96	Jan	688.2	6.05	41.64	2195.2	142.13
Francetta's Nania of Eau Claire 67577	A	205	Jan	425.7	4.86	20.69	4359.7	209.39
Nell's Nina of Eau Claire 67576	A	294	Jan	304.8	5.28	16.09	4793.6	250.67
Souvenir's Edna Dell 59771	A	286	Jan	446.6	5.12	22.87	6244.9	292.29

SMITH, GUY H., SPRING VALLEY FARM, GALIEN, MICH. 1 day test.

Fair Lady of Valley Farm 114890	G	73	Jan	861.5	4.71	40.58	1971.0	94.84
Miss Spaulding of Valley Farm 114891	G	79	Jan	880.9	4.48	39.46	2039.7	100.42
Polly Ana of the Ridge 59204	A	92	Jan	1036.2	5.40	55.95	3302.3	179.12

SPIRES, O. K., VERNDALE FARM, BURLINGTON, N. DAK. 1 day test.

Pride's Juno of Verndale 98986	F	337	Jan	382.7	6.41	24.53	6695.9	321.12

STALLMAN, JOHN F., "ELK MEADOW," ELK MOUND, WIS. 1 day test.

Bess of Elk Meadow 102001	G	306	Jan	400.8	5.05	20.24	8119.5	390.56
Bess of Oak Ridge 86715	C	306	Jan	576.7	6.35	36.62	9684.7	492.71
Imp. Cantata's Rose 56285	A	337	Jan	748.5	5.23	39.15	11504.0	575.59
Rose of Elk Meadow 79472	A	21	Jan	685.2	5.42	37.14		
s. Imp. Raymond of La Houguette 17654 A. R.								
d. Imp. Celestine of Sarnia 50468								
Valentine's Violet 94013	D	20	Jan	615.9	5.06	31.16		
s. Carranza 27313								
d. Octorene's Valentine 64039								
Queen Anne's Queen 100596	E	178	Jan	768.1	4.62	35.49	5306.4	244.67

STARR, E. C., EAST CLARIDON, OHIO. 1 day test.

Crimson Clover Blossom 105144	G	231	Nov	401.6	7.21	28.96		
		262	Dec	402.0	7.43	29.87		
		293	Jan	454.6	6.58	29.91	6264.9	378.85

STONE, GALEN L., GREAT HILL FARM, MARION, MASS.

Great Hill's Cherry 83167	B	52	Jan	1141.6	4.50	51.37	1826.5	85.75
Great Hill's Cherry Blossom 93385	E	92	Jan	1073.4	5.03	53.99	3348.6	165.69
Great Hill's Snowball 100887	G	245	Jan	844.1	4.43	37.39	6921.7	300.76

STONE, GEORGE C., FAIRYDALE FARM, PAWLING, N. Y.

Caribou Bedalbert's May 114604	E	8	Dec	250.8	4.95	12.41		
		39	Jan	1030.9	4.95	51.03	1281.7	63.44
s. Bedalbert 51232								
d. Caribou Chosan 56790 A. R. 6556								
Caribou Celosia 2d 114606	E	126	Jan	666.1	6.25	41.63	2951.8	176.30
Caribou Marcia Rose 87288	D	273	Jan	471.6	6.17	29.10	6101.4	323.97
Caribou Merisan 66000	A	343	Jan	799.0	6.67	53.29	11772.4	638.32
Caribou Mona 2d 101066	F	214	Jan	713.8	5.55	39.62	5612.2	278.11
Caribou Rosalie 131869	G	206	Jan	930.3	5.79	53.86	6964.3	365.09
Caribou Yeocia 2d 114607	G	317	Jan	618.8	6.19	38.30	8271.5	411.45
Planet's May 93580	D	119	Jan	1290.2	5.03	64.90	5091.9	248.35

STOUT, H. L. & F. D., CEDAR LAKE FARMS, MIKANA, WIS.

Langwater Royal 4th's Belle 114072	G	162	Jan	1224.8	4.07	49.85	6143.7	263.49
Lone Pine Charity 72846	A	95	Jan	1686.1	4.38	73.85	4899.4	229.45
Lone Pine Debutante 105282	G	323	Jan	865.4	4.96	42.92	9875.0	470.65
Lone Pine Ecstasy 109154	F	31	Jan	913.5	5.24	47.87		
s. Victor of Pencoyd 18901 A. R.								
d. Delight of Lone Pine 40865 A. R. 3788								
Lone Pine Hope's Violet 102113	E	85	Jan	957.4	4.93	47.20	2674.6	126.50
Lone Pine Louise 98096	F	313	Jan	711.2	5.29	37.62	8272.2	353.27
Lone Pine Rose Petal 102114	F	69	Jan	915.8	5.61	51.38	2060.7	110.78
Ma Chere Princess 65246	A	361	Jan	859.8	5.88	50.56	13558.8	660.05
Raider's Belle of Linda Vista 56230	A	120	Jan	1110.1	4.40	48.84	4472.4	203.05
Ultra Lady of Upland's 96383	F	320	Jan	811.4	6.57	53.31	9429.4	506.10
Verna Glenwood of Hillside 99681	A	82	Jan	1311.0	4.81	63.06	3353.0	162.37

STRINGFELLOW, W. B., CHESTER, S. C.

Imp. Aurora of Mara Alva 75349	A	83	Jan	1133.4	4.71	53.38	3079.4	146.01
Imp. Belladonna Maud of Guernsey Home Farm 83886	A	215	Jan	907.2	6.34	57.52	7204.1	383.56
Famous Princess Pat 105462	G	215	Jan	903.4	5.43	49.05	7313.4	351.64
Lady Snow of Arenac 91417	B	83	Jan	1113.3	5.52	61.45	3052.8	162.59
Onota's Marion Lucille 64760	A	83	Jan	1315.7	5.07	66.71	3699.4	172.38
Raymond's Midget of Sunny Side 2d 82606	B	215	Jan	873.1	5.41	47.23	7145.1	341.54
Imp. Sailor Boy's Marie of Mara Alva 83919	A	26	Jan	948.9	5.21	49.44		
s. Lively's Sailor Boy of Les Quartiers R. G. A. S. 3622 P. S. A. R.								
d. Heather R. G. A. S. 4845 F. S.								

SY, FRED, KIEL, WIS. 1 day test.

Dorinda of Linwood 83656	C	270	Jan	831.2	5.03	41.81	8487.9	390.31

Glenwood Girl of Eaton 48703	A	78	Jan	1256.8	5.15	64.73	3528.1	157.39
Jonquil of Haddon's Queen 73049	A	361	Jan	805.2	4.46	35.91	15405.5	632.36

TABER, EST. H. E., MAPLE ROW FARM, CASTILE, N. Y. 1 day test.

Margaret M. of Maple Row 64230	A	123	Jan	985.0	5.03	49.58	3989.9	205.56
Margaret's Model 73652	A	12	Dec	408.5	6.24	25.49		
		43	Jan	1370.6	4.89	67.02	1779.1	92.51
s. King's Vanguard 22719 A. R.								
d. Margaret M. of Maple Row 64230 A. R. 5323								
Rainbow's Easter Lily 85945	B	113	Jan	975.9	5.76	56.21	4658.1	259.77
Reservation Grace 113261	G	11	Nov	261.1	4.39	11.46		
		42	Dec	887.1	4.39	38.94		
		73	Jan	870.1	4.67	40.63	2018.3	91.03
s. Beacon Hill King 50134								
d. Margaret's Model 73652 A. R. 10162								

TARBELL, GAGE E., TARBELL FARMS, SMITHVILLE FLATS, N. Y.

Chloris of Tarbell Farms 2d 103906	E	18	Dec	657.7	4.37	28.74		
		49	Jan	1207.8	4.37	52.78	1865.5	81.52
s. Major Galore of Harbor Hill 47978								
d. Chloris of Tarbell Farms 75737								
Eudamar Penpoint 92870	D	227	Jan	591.7	5.33	31.54	6279.5	294.18
La Fleur Primrose of Tarbell Farms 85106	C	221	Jan	709.7	6.35	45.07	6605.0	333.74
Magnet of Tarbell Farms 2d 109684	G	234	Jan	604.3	5.37	32.45	5799.5	285.54
Village Uter 3d 83365	B	104	Jan	965.4	5.13	49.53	3399.4	160.83

TEN EYCK, PETER G., THE INDIAN LADDER FARM, ALTAMONT, N. Y.

Idalene of Hardscrable 60498	A	11	Dec	245.3	4.27	10.47		
		42	Jan	831.4	4.27	35.50	1076.7	45.97
s. Sequel's Major 24573								
d. Idalene 2d 31550								
Mary Glover 54456	A	25	Jan	1092.8	3.71	40.54		
s. Bellmath's Morgan 22047								
d. Janice of Pleasant Square 34084								

TENNEY, D. D., SHOREWOOD FARM, CRYSTAL BAY, MINN.

Beauty of Upland 95662	E	106	Jan	742.4	6.27	46.55	2611.2	152.06
Cherub's Daisy of the Prairie 69080	A	8	Dec	179.9	5.28	9.50		
		39	Jan	793.3	5.28	41.89	973.2	51.39
s. Ladysmith's Cherub 30760 A. R.								
d. Imp. Roehampton Daisy 52356 A. R. 5821								
Hazel of Upland 97464	E	26	Dec	874.7	5.42	47.41		
		57	Jan	1082.4	5.52	59.75	1957.1	107.16
s. Our Squire 46383								
d. Cousin Kate 2d 46070								
Mary Buzz of Auburn 73833	A	286	Oct	1340.5	5.12	68.63		
		316	Nov	1273.3	4.96	63.16		
		347	Dec	1251.0	5.18	64.80		
		365	Jan	689.4	5.59	38.54	17576.8	863.75
Sequel's Deanie 57806	A	337	Jan	928.8	5.71	53.03	10686.5	746.02
Shorewood Lady La Verne 107093	G	220	Jan	714.4	6.66	47.58	5258.7	302.18

TENNEY, D. G., ROCKINGHAM FARM, SALEM, N. H.

Branford May Phylis 98610	E	111	Jan	739.6	5.88	43.49	2810.7	159.39
Brilliant Lassie 86452	E	326	Jan	787.9	6.53	51.45	12985.7	690.27
Lily of Rockingham 113892	G	31	Jan	1092.3	4.41	48.17		
s. Langwater Holliston 28055 A. R.								
d. Imp. Gay Sumac 45957								
Imp. Proserpine of Rockingham 111076	D	31	Jan	710.3	4.22	29.97		
s. Governor VII. of the Gree R. G. A. S. 3874 P. S.								
d. Golden R. G. A. S. 3618 F. S.								

Rose of Rockingham 112858	G	92	Jan	741.0	4.95	36.68	2185.4	107.60
Imp. Violet X. of Corbinez 111077	E	88	Jan	733.5	4.56	33.45	2702.1	107.96

THOMPSON, R. B., EUGENE, OREGON. 1 day test.

Bob's Miss Luetta 79547	B	329	Jan	771.8	5.76	44.46	10540.0	499.56
Monica of Chicona 78436	B	276	Jan	883.9	5.92	52.33	10964.9	541.58
Monica's Delight of Spring Brook 109202	G	329	Jan	596.1	6.09	36.30	7802.6	405.71

TIMMINS, GEORGE H., GREENWAY FARM, WARE, MASS.

Genelva of Ben Brae 114552	C	16	Dec	624.7	4.01	25.05		
		47	Jan	1209.3	4.82	58.29	1834.0	83.34
s. Mixter Sunnyside 42716								
d. Genelva of Mixter Farm 38843								
Hilda of Ware 107414	E	350	Jan	653.4	6.80	44.43	10628.7	624.49
Phyllis Irene 2d 89914	D	286	Jan	634.3	5.29	33.55	10433.2	473.00
Sheldegren Bernice 112458	G	20	Dec	543.5	5.12	27.83		
		51	Jan	1007.5	5.22	52.59	1551.0	80.42
s. Mixter Ranger 47944								
d. Bernice Darling Zayma 34622 A. R. 11534								
Stockbridge Dorothy 58188	A	315	Jan	580.6	5.86	34.02	9044.6	483.36

TOAN, LEWIS A., TRIPLE OAKS FARM, PERRY, N. Y.

Becky Munroe of Tonydale 83231	C	245	Jan	767.2	5.78	44.34	8243.9	429.42
Jeanette of Tonydale 53012	A	128	Jan	1111.8	4.43	49.25	5328.4	224.18
Jessica of Tonydale 53013	A	329	Jan	729.3	5.53	40.33	11579.8	600.07
Triple Oaks Cynthia 104748	F	259	Jan	806.3	5.16	41.61	7639.4	360.03

TRISTRAM FARM CO., EAU CLAIRE, WIS. 1 day test.

Imp. Flora of Tristram Farm 52774	A	365	Jan	322.5	5.18	16.71	12479.4	594.65
Glennie of Iola 56650	A	262	Jan	500.6	5.69	28.48	6087.2	298.91
Glenwood Rose of Tristram Farm 91171	C	286	Jan	515.5	5.98	30.83	6797.8	369.56
Glenwood's Richesse of Tristram Farm 83944	B	92	Jan	994.9	4.79	47.66	2913.5	140.48
Marie Cook 61219	A	365	Jan	280.8	4.70	13.20	11590.7	502.97
Nonpareil's Dairymaid of Tristram Farm 103239	F	312	Jan	518.6	5.65	29.30	6420.7	316.77
Royal's Jewella of Midlothian 128697	A	87	Jan	1010.8	4.45	44.98	2993.1	148.46

TSCHUMY, E. E., "WOODVALE," NEW MILFORD, OHIO. 1 day test.

Countessa Rival of Woodvale 80326	A	85	Jan	1077.0	4.39	47.28	3090.6	129.87
Woodvale Queen Louise 111679	G	90	Jan	803.2	4.55	36.55	2345.3	101.88
Woodvale Rivalene 80324	A	92	Jan	1046.6	5.08	53.17	3238.4	154.28

UHL, HERBERT, MILLERSBURG, OHIO. 1 day test.

Galaxy May of Chestnut Ridge 97031	F	295	Jan	573.0	5.41	31.00		
		305	Feb	175.1	5.41	9.47	7376.0	371.81

UMHOLTZ, W. H., NILES, MICH. 1 day test.

Bela's Elizabeth P. 110240	G	246	Jan	430.0	5.73	24.64	4561.5	244.12
Dreadnought's Paula 110239	G	283	Jan	445.5	5.55	24.73	6084.1	289.82
Eulalia's Molly 110238	G	306	Jan	403.4	5.51	22.23	5746.6	292.73
Souvenir's Scheila 87838	C	283	Jan	295.0	6.67	19.68	6229.8	328.09

VALLEY GEM FARMS, INC., ARLINGTON, WASH.

Rob's R. S. Royalette 93637	D	292	Jan	938.9	5.11	47.98	11868.5	558.03
Gana 35313	A	365	Dec	118.0	5.03	5.94	10975.9	506.25
Lishman's Gana of Valley Gem 115603	G	59	Jan	967.1	4.97	48.06	1738.4	88.40
Lishman's Gypsy Girl of Valley Gem 105060	F	72	Dec	965.2	6.42	61.97		
		103	Jan	944.3	6.27	59.21	3268.4	205.75

VAN ETTEN, JOHN G., BRABANT FARM, KINGSTON, N. Y.

Brabant Masher's Norna 114144	G	13	Dec	377.6	4.60	17.37		
		44	Jan	983.2	4.78	47.00	1360.8	64.37
s. King Masher 17th 49816								
d. Glenwood's Norna of Kinderhook 43606 A. R. 10515								
Brabant Spotswood's Norna 112346	G	204	Jan	604.4	5.35	32.34	4902.1	227.13
Chilmarktrice 100654	G	300	Jan	873.6	5.66	49.45	10028.6	467.15
Delcastle Beda 92598	E	288	Jan	139.3	9.77	13.61	5149.7	332.00
Emmadine Linden Girl 109233	G	312	Jan	347.6	5.98	20.79	6973.8	339.12
Imp. Maggie of Grande Maison 94994	B	281	Jan	84.5	6.54	5.53	7018.8	354.97
Sapphire May King of Glass Lake 99314	E	305	Jan	413.7	5.87	24.28	7832.7	380.72
Imp. Village Lass VI. of the Glen 94998	C	329	Jan	161.8	7.09	11.47	6976.6	357.48

VAUGHAN, L. E., FERN HILL FARM, ORONOGO, MO.

Dorothy of Valley View 72170	A	276	Jan	933.9	6.44	60.14	9887.7	560.07
Glencoe's Glenwood Jane 113843	G	107	Jan	773.2	5.35	41.37	2803.9	143.49
Josephine of Cove Hollow 90728	A	105	Jan	1649.4	4.59	75.71	6173.9	277.53
Ozark Model's Rose 87338	A	260	Jan	881.1	5.67	49.96	8571.4	421.11

VAUGHN, EDWARD, MORA, MINN. 1 day test.

Buntie Belle 75105	A	318	Jan	349.8	6.98	24.42	10155.6	536.14

VOGEL, AUGUST H., NASHOTAH, WIS. 1 day test.

Hildette 76049	A	265	Jan	795.6	4.88	38.83	7504.8	341.12

WADSWORTH, JR., DAVID, AUBURN, N. Y.

Greystone's Mary Ann 114303	G	27	Jan	832.8	5.99	49.88		
s. Buttercup's Noble of Clove Hill 51116								
d. Rosemary Mar 42726 A. R. 8433								
Greystone's Suzane 114302	F	92	Jan	845.8	5.48	46.35	2854.4	137.62

WAEGE & SON, F. C., WILTON, WIS.

Elm Road Nancy 68053	A	265	Jan	642.7	4.92	31.62	9475.0	436.12

WAIDELICH, L. A., EAU CLAIRE, WIS. 1 day test.

Mame of Benndale 88778	C	123	Jan	928.0	5.51	51.13	3958.0	196.03

WEBB, J. GRISWOLD, WEBB FARMS, CLINTON CORNERS, N. Y.

Babs of Webb Farms 100744	F	175	Jan	642.4	6.49	41.69	3964.0	214.51
Nora of Webb Farms 99764	F	364	Jan	636.4	6.88	43.78	10246.4	582.91
Penny of Webb Farms 100745	G	357	Jan	507.6	6.01	30.51	7559.2	399.52

WEST, WILLIAM R., HIGH HILL FARM, NEW BEDFORD, MASS.

Berna La Belle 60978	A	365	Jan	368.8	5.73	21.13	9148.4	477.50
Delight of High Hill 99115	D	10	Dec	354.3	4.80	17.01		
		41	Jan	1328.7	4.80	63.78	1683.0	80.79
s. King Robert of Great Hill 31925 A. R.								
d. Imp. Fine Feathers 58908 A. R. 6339								
Elinor of High Hill 89079	D	358	Jan	896.4	6.15	55.13	12859.3	723.16
Fine Feathers of High Hill 73169	A	293	Jan	959.8	5.30	50.87	13366.3	653.68
Gayhead's Ultra May Betsy 67832	A	93	Jan	856.2	5.09	43.58	2887.1	136.08
King Robert's Meadowside Lass 88042	C	141	Dec	1149.7	4.98	57.26		
		172	Jan	1071.5	5.08	54.43	6802.0	328.01
Imp. Nora of the Gele II. 95425	A	82	Jan	1375.8	4.13	56.82	3638.5	145.27
Pride of High Hill 105293	F	287	Jan	782.0	4.58	35.82	8804.2	368.99

WHEELER, H. WILSON, STREET, MD.

Atalanta of The Maples 99501	G	322	Jan	469.0	6.54	30.67	6531.3	359.46
Beatrice of Maple Farm 114556	G	68	Jan	882.8	4.88	43.08	1994.4	89.88

WHILDEN & ONSRUD, THE GAMECOCK DAIRY, SUMTER, S. C.

Leda of Miniborya 78799	A	205	Jan	515.9	6.47	33.38	4911.0	258.47
Maid of Pleasant Lane 85509	B	73	Nov	1087.7	3.89	42.31		
		104	Dec	1008.5	4.79	48.31		
		135	Jan	988.1	4.93	48.71	4774.4	221.98
May of Mayesville 91882	F	344	Jan	494.7	6.57	32.50	8082.8	446.80
Sumter Maid 133013	G	301	Jan	484.9	5.69	27.59	6579.7	328.92

WHIPPLE, SHERMAN L., THE FORGES FARM, PLYMOUTH, MASS.

Elsie Roberts of The Forges 72065	A	244	Jan	769.6	6.26	48.18	6659.1	376.05
Patriot's Jessie of The Forges 105847	G	244	Jan	766.1	4.46	34.17	6551.6	278.29
Patriot's Mary of The Forges 98529	E	31	Dec	828.8	4.47	37.05		
		62	Jan	857.6	4.36	37.39	1686.4	74.44
s. Cramond Patriot 44364								
d. Donnington Frisky 3d's Mary 67957 A. R. 8451								
Patriot's Pride of the Forges 105846	G	244	Jan	638.8	5.82	37.18	5459.3	274.66
Tulip of The Forges 85331	C	174	Jan	604.8	6.61	39.98	3744.1	223.54

WHITE, L. S., WHITE DAIRY FARMS, CAIRO, N. Y.

Albamont Dorothy 80120	B	88	Jan	984.1	5.49	54.03	3107.0	159.00
Buttercup of High Rocks 86063	B	112	Jan	877.9	5.11	44.86	3573.8	165.13
Kathryn's Vonduboc May 100698	F	163	Jan	819.9	5.32	43.62	4581.8	234.23
Katonah's Buttercup 2d 101031	D	79	Jan	1415.7	4.34	61.44	3711.2	158.97
Katonah's Vinilla 76699	B	365	Jan	699.0	4.87	34.04	12917.3	586.32
King Philip's Keda 106770	E	11	Dec	409.7	4.52	18.52		
		42	Jan	1171.4	4.52	52.95	1581.1	71.47
s. Langwater Music's Fashion of Albamont 41294								
d. May Queen of Rondiaux 48324								
Marie's Replica of Sunnyside 85826	D	323	Jan	979.2	6.04	59.14	12733.9	674.98
Matie of Bellmath 96362	D	114	Dec	1397.1	4.52	63.15		
		145	Jan	1340.4	4.81	64.47	6494.7	288.59
Molly Rose O. D. 50617	A	335	Jan	981.0	5.79	56.80	14562.4	730.58

WHITE, WALTER C., CIRCLE W. FARM, GATES MILLS, OHIO.

Beauty's Babe of Valevue 96588	D	6	Nov	185.9	4.88	9.07		
		37	Dec	943.2	4.88	46.03		
		68	Jan	808.5	5.41	43.74	1937.6	98.84
s. Goldie's Squire of Walnut Glens 33277								
d. Beauty of Wasteland 19869								
Clara White 91403	E	364	Jan	892.3	4.79	42.74	12469.6	571.40
Dick's Lassie 49619	A	326	Jan	789.0	6.37	50.26	12998.6	743.57
Fancy of Village Farm 99623	G	158	Jan	614.2	5.29	32.49	4448.4	205.39
Galaxy's Fawn 95720	D	129	Jan	1269.7	5.59	70.98	5770.4	298.39
Holly's Violet 66133	A	353	Jan	633.9	6.30	39.94	11102.0	583.89
Katherine's Trixie 100396	B	365	Jan	484.1	4.53	21.93	18668.4	753.34
Lassie of Rising Sun 92893	E	344	Jan	1170.8	5.88	68.84	13229.0	728.06
May King's Itchen Polly 101085	D	259	Jan	777.8	5.35	41.61	9978.4	433.96
Nancy Pearl 71253	A	126	Jan	1209.5	4.97	60.11	5186.6	238.54
Nina of Convoy 21291	A	259	Jan	690.8	5.60	38.68	7867.4	355.98
Raymond's Molly of Oaks Farm 77926	A	9	Dec	329.2	4.45	14.65		
		40	Jan	1366.3	4.45	60.80	1695.5	75.45
s. Imp. Raymond Prince 27630								
d. Molly Doon of Westwood 23040								
Sweetness White 109012	G	200	Jan	635.5	6.15	39.08	4989.4	264.98
White Hope Beatrice 90145	D	245	Jan	808.5	5.00	40.43	8407.0	362.50
White Hope Fern 101128	E	31	Jan	881.1	4.67	41.15		
s. Goldie's Squire of Walnut Glens 33277								
d. Lady Fern of Valevue 50220 A. R. 8819								

WHITTEMORE, OSCAR M., LENOX, MASS.

Bonny Brier Nell 107893	F	316	Jan	348.2	5.71	19.88	5712.9	295.57
Edith of the Mohawk 103185	G	280	Jan	421.3	4.92	20.73	4730.9	211.05

Elsie of Clover Leaf Stock Farm 105032	F	89	Jan	757.9	4.58	34.71	2201.6	102.85

WHITTIER, WALTER H., GREENLEAF FARM, GRAND RAPIDS, MICH.

1 day test.

Charlotte E. of Oakland Farms 98332	E	12	Oct	361.2	3.99	14.41		
		42	Nov	1925.5	3.99	40.92		
		73	Dec	989.0	4.35	43.02		
		104	Jan	947.7	4.82	45.68	3323.4	144.03
s. Meadow Farm May King 43201								
d. Yosemite M. 35846 A. R. 4242								
Flora's Anna Belle of Oakland 91142	D	12	Oct	432.3	3.81	16.47		
		42	Nov	1204.4	3.81	45.89		
		73	Dec	1108.6	5.34	59.20		
		104	Jan	1033.4	4.78	49.40	3778.7	170.96
s. Meadow Farm May King 43201								
d. Principia's Flora 25338								
Lady May of Fernbrook 106930	G	306	Jan	893.5	5.97	53.34	10235.2	512.41
Lily White of Capitol View 90166	C	24	Jan	962.1	5.28	50.80		
s. Golden Nassau of Pencoyd 29103								
d. Gretchen of Bon Ayre 70983								
Rose of Capitol View 81562	B	57	Jan	1478.6	4.26	62.99	2586.6	112.96
Springdale Cissy 52010	A	57	Jan	1800.7	4.50	81.03	3210.2	150.24

WICHERN BROS., KIRKWOOD STOCK FARM, BARABOO, WIS. 1 day test.

Beauty's Rose of Meadow View 95382	D	177	Jan	663.4	5.26	34.89	4384.5	235.32
Braveen of Sylvanite 83614	C	189	Jan	521.1	4.90	25.53	4620.2	228.00
Marie of Kirkwood Farm 88709	A	63	Jan	1286.0	4.38	56.33	2445.1	112.77
Pearl of Hickory Grove 53299	F	139	Jan	815.1	5.75	46.87	3800.5	216.51
Violet of Kirkwood Farm 117019	G	63	Jan	630.7	5.20	32.80	1209.2	67.40

WICHERN, MRS. L. M., KIRKWOOD STOCK FARM, BARABOO, WIS.

1 day test.

Imp. Alice of the Grand Rue 78922	A	190	Jan	788.1	5.85	46.10	5411.1	285.90

WICKWIRE, CHARLES C., GLENWICK FARM, CORTLAND, N. Y.

Glendine 100374	D	14	Jan	420.5	5.57	23.42		
s. Carranza of Maple Glen 30591 A. R.								
d. Glenwood Mollie 73971								
Huldah of Trout Brook 96751	E	174	Jan	786.5	5.76	45.30	5871.9	261.27
Wedgemere Cinderella 101406	E	205	Jan	464.4	5.58	25.91	5855.3	255.04

WIGMAN & SURATO, "BON AYRE," LANSING, MICH. 1 day test.

Genista's Fanny of Capitol View 81560	C	362	Jan	666.5	5.59	37.26	11843.6	625.13
Jessie of Ioka Farm 81579	C	314	Jan	702.9	5.83	40.98	9016.9	435.47
Mary Ann Zinnia 80445	C	312	Jan	650.7	5.06	32.93	9655.1	449.26
Sylvia of Ioka Farm 72831	B	365	Jan	596.1	5.24	31.24	9782.0	478.30

WILDERSON, C. G., MYRNA MAREE FARM, LEETONIA, OHIO. 1 day test.

Beta Siginora of Myrna Maree Farm 109479	G	155	Jan	627.1	6.39	40.07	3470.5	189.84
Beta's Princess of Myrna Maree Farm 108275	G	201	Jan	566.8	6.91	39.17	4262.7	248.79
Butter II.'s Rajah of Belle Vernon 66462	A	322	Jan	501.1	6.30	31.57	8575.4	445.30
Raider's Lenora of Myrna Maree Farm 96357	E	85	Jan	713.7	5.14	36.68	2165.5	103.10
Rajah of Linda Vista's Princess 66463	A	289	Jan	384.1	5.80	22.28	7036.3	379.82
Rouge of Belle Vernon 47676	A	259	Jan	649.8	4.75	30.87	8759.3	341.04
Seeker's Princess of Myrna Maree Farm 112186	G	71	Jan	609.0	5.14	31.30	1419.2	76.59

WILKINS, CHARLES A., MOUND CITY FARM, PLATTEVILLE, WIS.

Cinderella of Mound City 102308	E	59	Jan	1200.7	4.39	52.71	2347.5	103.51
Elva of Mound City 107264	F	70	Jan	989.9	4.56	45.14	2206.2	99.15
Primrose of Mound City 102303	E	113	Jan	922.5	4.83	44.56	3788.7	174.77
Rosy's Pride of Hillside 78666	A	24	Nov	873.5	4.98	43.50		
		55	Dec	1172.3	4.98	58.38		
		86	Jan	1179.5	4.58	54.02	3225.3	155.90
s. Olsen Lehigh 28134 A. R.								
d. Imp. Rosy des Sages II. 49517 A. R. 7663								
Rutila of Mound City 102305	E	103	Jan	1185.2	4.39	52.03	4358.0	174.02

WILLIAMS, JOHN H., PARK FARM, WAUKESHA, WIS.

Park Dawn's Dainty 64123	A	11	Jan	418.2	4.66	19.49		
s. Park's Isabella's King 25647								
d. Rhea's Park Dawn 34761 A. R. 2335								
Park's Beauty Honey Bunch 112076	G	31	Jan	933.1	4.88	45.54		
s. May King of Bailey Falls 53176								
d. Park's Judith Beauty 76118 A. R. 8533								
Park's Evangeline 99996	E	16	Dec	590.3	4.37	25.80		
		47	Jan	1304.8	4.37	57.02	1895.1	82.82
s. Lura's King of Maple Hill 35525								
d. Park's Gypsy Maid 48583 A. R. 5241								
Park's Guernsey Polly 88216	E	306	Dec	246.0	6.17	15.18		
				16.9	4.63	.78		
		337	Jan	701.7	4.63	32.49	11196.4	462.09
Park's Gypsy Daughter 79078	B	336	Jan	603.5	6.87	41.46	12620.6	635.40
Park's Lily Nancy 74765	B	365	Jan	97.5	4.66	4.54	13401.7	545.30

WILLIAMS, J. M., NORTH ADAMS, MICH. 1 day test.

Crissie of Forest Lodge 67973	A	228	Jan	873.5	4.33	37.82	7358.2	302.34
Goldy Spotswood 77275	A	238	Jan	747.3	5.05	37.74	6758.1	307.90
Jessie Raritan of Williams Farm 108121	F	85	Jan	617.7	5.26	32.49	1734.6	88.52
Raritan's Maid of Orndale 64365	A	296	Jan	609.2	5.41	32.96	8822.6	400.55

WILSON, H. J., OAKHURST GUERNSEY FARM, RUSH LAKE, WIS.

1 day test.

Imp. Emblem of Sarnia 54243	A	263	Jan	539.5	5.86	31.61	7118.9	336.70
Emblem's Pride of Oakhurst 115281	G	350	Jan	416.5	6.25	26.03	6216.1	341.74

WILSON, SAMUEL B., MANKATO, MINN. 1 day test.

Azurea 117013	D	40	Dec	1082.1	4.40	47.61	1703.5	74.95
Mayflower Marshall 4th 47979	A	81	Dec	1290.8	4.22	54.47	3548.2	160.71

WINSLOW, HENRY C., HILLANDALE GUERNSEY FARM, LEESBURG, VA.

Beauty Eagle's Duchess 84232	D	365	Jan	94.3	7.85	7.40	7372.1	458.57

WINSTON, T. S., ELDA STOCK FARM, MIDLOTHIAN, VA.

Gold Dust of Winston Farms 104878	G	288	Jan	810.7	5.38	43.62	9877.4	411.27
Harwood Bloom 98296	G	355	Jan	674.3	6.41	43.22	9905.9	505.02
Harwood Nellie 81289	A	335	Jan	924.6	5.62	51.96	13729.9	658.75
Harwood Tidy 81288	A	347	Jan	691.7	5.15	35.62	13033.1	590.40
Planet's Butter Girl 89519	D	143	Jan	754.6	4.79	36.15	4223.3	188.45

WIRT, CHARLES E., CLOVER LAWN FARM, LEWISTON, MINN. 1 day test.

Clover Lawn's Fancy 81057	C	302	Jan	432.8	6.05	26.18	7925.0	407.90
Clover Lawn's Miss Gleam 104387	F	68	Jan	1379.1	4.11	56.68	2862.6	109.64
Masher's Pansy of Clover Lawn 89919	C	128	Jan	1277.1	5.56	71.01	5608.6	277.89
Pride of Willowmere Farm 80139	C	299	Jan	598.7	6.37	38.14	10151.4	506.85

WISLER, A. E., LEETONIA, OHIO. 1 day test.

Ne Plus Ultra's Madge 109918	G	365	Jan	543.9	4.91	26.71	8110.2	385.39
Ne Plus Ultra's Pollyanna 109919	G	365	Jan	81.4	5.43	4.42	6571.8	303.94
Raymond's Betty 109915	A	365	Jan	388.6	4.68	18.19	10708.2	465.84
Ultra's Fawnda 114784	E	365	Jan	236.9	5.79	13.72	8132.2	403.40

WITSCHI, JOHN, MANSFIELD, OHIO. 1 day test.

Duchess Chena 93532	D	140	Jan	788.4	6.11	48.17	4982.5	278.25
Galaxy's Pet of Mara Alva 87983	E	340	Jan	293.2	6.58	19.29	9199.4	500.84
May King's Euphemia 90578	E	350	Jan	572.1	6.73	38.50	10209.2	601.46
Queen of Morningside Farm 94761	G	253	Jan	675.2	5.19	35.04	6800.4	335.17
Queen of Sunny Brook 72872	A	306	Jan	559.2	6.12	34.22	8321.2	442.99

WITTIG & DREW, KENILWORTH FARM, McLEAN, VA. 1 day test.

Fay of Pickering 103418	F	100	Jan	800.9	4.79	38.36	2950.2	154.96
Kate Pie's Jersey Rose 113255	G	123	Jan	752.2	4.72	35.50	3311.7	162.06
Sunnybrook Amaryllis 111021	G	137	Jan	889.5	5.42	48.21	4440.1	216.42
Imp. Vallon Ada 109568	G	174	Jan	556.2	5.39	29.98	3624.0	173.28

WITZ, M. L., KENWOOD FARM, NEW LISBON, WIS. 1 day test.

Dairymaid's Bonita of Kenwood 110470	B	111	Jan	934.8	5.25	49.08	3769.2	200.41
Freedom's Blossom of Kenwood 116783	G	97	Jan	850.0	5.74	48.79	2843.4	146.62
Freedom's Dixie of Kenwood 110475	G	138	Jan	850.5	5.54	47.12	4133.9	205.50
Freedom's Pride of Kenwood 116782	G	68	Jan	755.7	5.69	43.00	1712.5	96.32
Standard's Dairymaid of Kenwood 65327	A	107	Jan	1290.2	4.50	58.06	4723.3	219.42
Standard's Daisy of Kenwood 110469	B	134	Jan	1022.3	5.91	60.42	4883.6	265.02

WOOD BROOK FARMS, INC., METUCHEN, N. J.

Flossie of Ewing 116011	G	238	Jan	580.5	5.20	30.19	4825.7	243.35
Lady Cornelia of Ewing 93914	F	365	Jan	499.1	6.13	30.59	10609.9	588.06
Lucille of Ewing 116010	G	239	Jan	551.2	5.31	29.27	4894.1	238.99
Narcissus of Ewing 93155	E	306	Jan	450.3	4.66	20.98	7224.8	310.74
Orchid of Ewing 91566	E	339	Jan	650.9	4.34	28.25	9895.9	417.98
Princess Nancy of Ewing 99678	E	186	Jan	1043.8	4.37	45.61	6651.5	264.18
Snowdrop of Ewing 93136	E	298	Jan	817.6	4.72	38.59	8762.6	413.37

WOODBURY, U. A. II., APPLETREE POINT FARMS, BURLINGTON, VT. 1 day test.

Appletree Point's Dairymaid 104721	G	276	Jan	762.8	5.93	45.23	9035.7	440.41
Appletree Point's Peerless Antoinette 107014	G	245	Jan	962.0	4.54	43.67	8472.6	342.02
Appletree Point's Peerless Gem 105360	G	145	Jan	927.3	4.41	40.89	4791.0	198.38
Fisherman's Ellerslie 80067	A	21	Nov	810.5	4.03	32.66		
		52	Dec	1241.5	4.03	50.03		
		83	Jan	1203.2	4.26	51.26	3255.2	133.95
s. Fisherman's Chief of Rockstone 38373 A. R.								
d. Criterion's Ellerslie 79318								
Green Meadow Marigold 89757	D	193	Jan	944.3	3.64	34.37	6643.9	226.65
Justinee's Early Rose of Appletree Point 81856	D	303	June	674.8	4.68	31.58		
		334	July	659.8	4.73	31.21		
		365	Aug	683.3	4.82	32.94	8322.5	380.92
May Rose of Appletree Point 93924	E	361	Jan	381.8	5.42	20.69	8488.6	440.61
Peerless Jewel of Rockstone 92986	E	323	Jan	607.0	4.46	27.07	9305.1	398.82
Peerless's Daisy of Ballston Spa 96217	E	274	Jan	606.8	5.27	31.98	8057.0	361.05

WOOD, M. B. & RICHARDSON, GEORGE E., "ELMERE," GARDEN CITY, MINN.

Ben's La Charruee 118405	G	5	Dec	119.8	4.72	5.65		
		36	Jan	779.8	4.72	36.81	899.6	42.46
s. Ben of Cross Lake 57146								
d. Imp. La Charruee of Jean Du Luth 93881								
Imp. Flossie Lee of Jean Du Luth 93870	C	28	Jan	1056.2	4.91	51.86		
s. Brickfield Beauty's Governor R. G. A. S. 3783 P. S. A. R.								
d. Flossie of the Brickfield R. G. A. S. 13947 P. S.								
Imp. La Charruee of Jean Du Luth 93881	E	365	Jan	516.8	6.27	32.40	8559.4	476.71
Imp. Maypole of Jean Du Luth 93866	D	337	Jan	568.2	6.88	39.09	7812.4	460.31
Imp. Mimosa's Pet of Jean Du Luth 93875	C	81	Jan	1315.1	4.98	65.49	3531.3	169.02

WOOLVER, R. H., ONEIDA, N. Y. 1 day test.

Rutila's Justine 4th 114929	G	187	Jan	480.0	5.11	24.53	3419.7	161.57

WRIGHT, H. A., SEATTLE, WASH. 1 day test.

Imp. Bertha of Village Farm 119085	G	269	Jan	660.8	6.40	42.29	6245.3	346.80
Gem of Lopez 101077	F	153	Jan	826.4	6.29	51.98	3910.7	223.98
Laurette of Lopez 97163	G	361	Jan	165.9	5.25	8.71		
				8.0	4.75	.38	7800.4	358.27

WROLSTAD, M. J., NORTHLAND, WIS.

Daisy of Northland 70771	A	224	Jan	844.5	4.47	37.75	7827.1	344.50
Dona of Northland 112736	G	252	Jan	682.0	5.33	36.35	6279.4	316.03
Lura of Northland 110264	G	271	Jan	523.6	5.60	29.32	6108.5	286.93
Mandy of Northland 83165	C	330	Jan	277.5	6.65	18.45	10534.8	518.19
Miss Glendora 2d 48725	A	323	Jan	748.3	5.92	44.30	10926.7	558.84
Selma Lake Side 89031	A	330	Jan	811.1	6.53	52.96	11155.5	614.32
Senora Lake Side 85832	C	272	Jan	456.9	5.48	25.04	6489.5	332.34

YAEGER, L. A., THE TILE SPRING FARM, GOOD THUNDER, MINN. 1 day test.

Belva's Pride of Richland 107501	F	129	Jan	854.9	4.56	38.98	3875.7	163.11
Bonnie Gladys of Richland 108818	F	119	Jan	809.8	4.90	39.68	3167.5	151.00
Edith Rose Bud 59403	A	103	Jan	1143.9	4.90	56.05	3985.7	207.73
Gladys Rose Bud 52871	A	153	Jan	896.5	4.36	39.09	4348.6	190.41
Isabelle of Tile Spring Farm 99152	F	230	Jan	695.2	3.90	27.11	6117.2	233.50
McKerrow's Ultra Queen 103921	G	258	Jan	643.1	5.20	33.44	5578.5	268.29
Rena of Lickbrook 92491	D	143	Jan	774.4	6.38	49.41	4169.9	243.69
Secret's Lady of Tile Spring Farm 115295	G	103	Jan	682.4	4.55	31.05	2287.2	102.15
Topsy of Tile Spring Farm 97799	E	153	Jan	722.2	5.41	39.07	3848.9	182.48

Advanced Register Testing

Doubles, twice over, the value of the cow herself.

Doubles the value of the offspring.

Increases the total value of later progeny "a thousand fold."

It Pays From A Practical Standpoint

TRANSFERS

List of Guernsey Cattle Transfers from February 15 to February 28, 1923, Inclusive

BULLS

Agatha's Chieftain of Golden Acres 65059—Henry Schick to W. O. Victory, Hansen, Idaho
AlRoSch Sunlight Romeo May Rose 76995—Albert R. Schwenke to Walter S. Clark, Elysian, Minn.
Alvin's Bedecked Warrior 84385—George McKerrow & Sons Co. to D. O. McElvain, Fedora, S. Dak.
Amanda's Princeling of Floridale 42295—Ralph McGregor to Charlie L. Klockman, Withrow, Minn.
Ample's Laddie 86150—J. R. Winchell & Son to George H. Deets, Bloom City, Wis.
Amy's King 70336—J. C. Odell to W. J. Keyes, Spokane, Wash.
Andrew of Randle Creek Farm 81226—George R. Hofstetter to Milton D. Chindgren, Colton, Oregon
Angus of Nobles Farm 86121—Nobles Bros. to G. P. Mereen, Hunters, Wash.
Annette's Butter Boy of Elmwood 84995—Carl J. Peik to Robert Portman, Chilton, Wis.
Antoinette's King of Beechwood 80402—William Flinn to A. M. Covert, Evans City, Pa.
Anton of Three Oaks 85142—Henry Skidmore to Guy Hill, Bakersfield, Calif.
Apis of Sunrise Farm 80318—Charles L. Rundell to Harry F. Livingston, Rewey, Wis.
Apollo of Tierra Bella 83460—V. C. Tiedt to L. W. & W. I. Webster, Mauston, Wis.
Appletree Point's Marose Nelson 85929—Walter C. Munson to U. A. Woodbury II., Burlington, Vt.
Appletree Point's Marose Nelson 85929—U. A. Woodbury II. to George W. Ryall, Wooster, Ohio
Arthur McBrand of William 77375—A. L. Van Blaricom to Wm. Bodenhofer, Hackensack, Minn.
Atamannsit Carthaginian 85021—George W. St. Amant to Glenchester Farms, Inc., Wyebrooke, Pa.
Atamannsit Honorable Warrior 85022—George W. St. Amant to Lowell Gable, Paoli, Pa.
Atamannsit Politician 85024—George W. St. Amant to Lowell Gable, Paoli, Pa.
Atamannsit Premier 75699—George W. St. Amant to Glenchester Farms, Inc., Wyebrooke, Pa.
Atamannsit Ultra Prince 79455—George W. St. Amant to Glenchester Farms, Inc., Wyebrooke, Pa.
Atlasta Maid's Duke 81273—C. T. Bundy to Joseph Godec, Willard, Wis.
Aviator of Meadow View 78245—Otto Wolf to Adolph Schilling, West Salem, Wis.
Azucena of Hillside 85938—Scranton Poor District to M. J. Brennan, Carbondale, Pa.
Baileyway King Sequel 79496—V. E. & F. D. Bailey to Jack Lowe, Nespelem, Wash.
Banner's Jock 86073—George H. Miller to H. S. Vogler, Frazee, Minn.
Barney of Kirkwood Farm 78665—Wichern Bros. to Williamson Harrison, Harmony, Minn.
Bay Cliffs Conqueror 81205—Jay B. Deutsch to Aug. A. Anderson, Chatham, Mich.
Beatrice's Prince of Manitowoc 80035—A. J. Griffin to Leonard Anderson, Manitowoc, Wis.
Beauty King of Elderwood 74657—Donald Burton to Will Joliffe, Palmyra, Wis.
Beauty's Buster of Riverside 77602—S. A. Merriman to Henry J. Engelke, Marshall, Wis.
Beauty's Goliath 78293—Sam Hulit to D. H. Bailey, Hillsboro, Oregon
Beauty's King Lad 86018—J. A. Dreibelbis to A. B. Snyder, Lamartine, Pa.
Beauty's Ladd of Maple Lawn 85901—Christy Bros. to R. R. Huston, Greenwich, Ohio
Beauty's Major of Calumet 66640—Edw. Hass to George Mathes, Kiel, Wis.
Beda's Golden Valentine 78624—J. B. Colton to W. F. Vorous, Sandy Lake, Pa.
Bellwood Glendower Warrior 86124—W. P. Craig to W. W. Ralston, Burgettstown, Pa.
Benrud's May Rose Boy 63892—M. A. Everson to W. A. Bringgold, West Concord, Minn.
Bill of Double Crossing Farm 86137—H. J. Giese to Alvia E. Goldsmith, Janesville, Wis.
Bill of the Ridge 85894—James E. van Alstyne to Edward A. Tiffany, Schodack Landing, N. Y.
Bill Sweede White 86078—George Wachtman to Grant Erb, Hubbard, Oregon
Billy Boy of Big Creek 84560—Clayton Hutson to Melvin Johnson, Sparta, Wis.
Blanche's Ultra King 86074—E. L. Zehring to William Koogle, Germantown, Ohio
Bona Boy of Pouring Spring Farm 85887—Elmer E. Fry to M. E. Clark, Richland Center, Wis.
Bon Espoir of Sunnyside 78044—James E. van Alstyne to Ernest Pick, Mount Lebanon, N. Y.
Bonny Lad of Greenleaf 86155—W. H. Whittier to James Egan, Marne, Mich.
Bowood Club Boy 86030—L. F. Loree to William L. Shreve, Roebling, N. J.
Bravo of Rich Neck 19th 65619—H. R. Mosely & Arthur Lloyd Est., to Est. Arthur Lloyd, Pickett, Wis.
Bravoson of Breezy Hill 84026—Clifford C. Capener to Warren Fish & Roe Schults, Baraboo, Wis.
Breezy Hill Bravo Boy 82537—Clifford C. Capener to William Mathews, Lavalle, Wis.
Brehaut Peerless 65284—J. Jerome Frampton to Cecil H. Wheatley, Federalsburg, Md.
Brenda's Ultra of Stockdale 85308—Hynicka Bros. to Hanson Shury, Lebanon, Pa.
Broadlawn Maud's King 85925—Frank P. Gildersleeve to Delos Weeks, Marietta, N. Y.
Brookmead's Fashion 39674—A. L. Fitzpatrick to Lowell Gable, Paoli, Pa.
Bronte of Wyanet 73188—George M. Bechtel to Oscar Schaefer, Davenport, Iowa
Buck of Meadow View 80983—Otto Wolf to Walter D. Spain, West Salem, Wis.
Bucyrus 85424—Edwin J. Bergman to Paul A. Orloff, Wallace, Mich.
Bur-Pet Mix 81077—Burchard & Peters to J. Adolph Anderson, Cambridge, Wis.
Buttercup Chief of Pepsin County 79929—Matt Brunner to C. E. Sievwright & Son, Arkansaw, Wis.
Buttercup's Elsir 85927—Bernhard Behrens to Clem Tillmann, Grafton, Wis.
Carl Pershing of Foster Lake 86070—Guy Anderson to Charles F. Radloff, Marion, Wis.
Carro Spotswood of Stillfer Valley 84624—R. E. Miller to Mrs. C. W. Carr, Carrollton, Ohio
Cassandra's Son 75225—T. S. Irwin to R. Leroy Light, Cochranville, Pa.
Cavalier of Coker Farms 82145—Pedigreed Seed Co. to Whilden & Onsrud, Sumter, S. C.
Chester of Sunrise Farm 80320—Charles L. Rundell to Arthur Cutler, Dodgeville, Wis.
Chief Dart Moor 54928—Claud E. A. Sizer to Walter D. Amstey, Hartland, Wis.
Chief of the Lake 83512—George Sharp to George F. Wood, Delavan, Minn.
Clairvoyant of Menomonie Guernsey Farm 81686—Charles O. Govin to J. L. Blake, Menomonie, Wis.
Clio's May King of Maple Grove 54688—M. J. Hermanson to H. H. Nordness, Whalan, Minn.
Clover-Crest Balder 73386—L. E. Patchin to E. H. Smith, Bemidji, Minn.
Clovernook Douglas 67722—J. Gilbert Hickcox to J. D. Beck, Viroqua, Wis.
Clover's Carrie's Colonel 84481—C. W. Gardner to W. A. Bringgold, West Concord, Minn.
Colonel Chick of Oakwood 70378—L. S. Meyer to Fred Boschen, Edmond, Okla.
Conrad of Linwood 53368—C. A. Funk to J. McB. Shively, Kirkland, Wash.
Constance's Royal Master 84755—William Rawlings to D. I. Parker, Dublin, Ga.
Coon Good Boy 79650—Adolf S. Brenden to John Syverhus, Viroqua, Wis.
Cora's Noble King 46384—Walter Grunwaldt to Enright Bros., Rose Creek, Minn.
Corium Alberta's Superb David 84031—F. J. Rueping to L. D. Fowell, Viola, Wis.
Crusader of Outlook Hill 79939—Albert Halvorson to Arthur Hayes, Chetek, Wis.
Crusader's Don of Outlook Hill 79941—Albert Halvorson to Christ Alton, Rice Lake, Wis.
Crusader's Rex of Outlook Hill 85949—Albert Halvorson to C. E. Wall, Cameron, Wis.
Creusa's Sentinel of Argilla Farm 83725—S. M. Merrill to Anna T. Phillips, Beverly, Mass.
Crystal's Bob 61935—J. A. Rasmussen & A. H. Nelson to Arthur Rasmussen, Iola, Wis.
Cynthia's Kitchener 73847—George M. Newlin to H. J. Reynolds, Hutchinson, Kansas
Dairy Boy of Glen Noble 76812—W. F. Ferguson to H. A. Dye, Brawley, Calif.
Dairy Boy of Inland 85880—Edwin B. Martinson to Charles Rahn, Swanville, Minn.
Dairy Maid's Diamond of City View 81134—O. R. Schwalen to W. M. Leonard, Ellsworth, Wis.
Daisy's Golden May King of Hillsdale 86026—A. N. Schmit to Charles F. Maaske, Orangeville, Ill.
Daisy's Myron 81301—H. K. McCullough to Charles E. Harman, Carlisle, Pa.
Daisy's Sunshine of Walnut Valley 71026—Mark Meighen to J. C. Phelan & Bro., Washington, Pa.
Dame's King of Ruby Dell 74366—H. E. Angel to John Evarest, Mabton, Wash.
Dandy Boy of Goldenrod Meadows 86105—A. H. Hinman to Albert Baer, Neenah, Wis.
Dandy of White Hall 53881—Frank G. Cook to Paul Burkholder, Chambersburg, Pa.
Darby of Navarino 83092—Melvin E. Buttles to Charles Wussow, Black Creek, Wis.
Dauphin's Gay Boy's Beauty 86152—E. L. Brewer to Clement Chalker, Bancroft, Mich.
Defender of Knollwood 83991—E. F. Price to Robert Alfred Shaw, North Dorset, Vt.
Della's Elwood of Oakdale 85892—W. H. Butterworth to W. A. Hilliard, Norlina, N. Car.
Delora's Poilu of Fir Ridge 82272—Mrs. Tena Hart to John Wm. Schuur, Roy, Wash.
Diavolo of Windermere 86141—E. C. Hawks to J. K. Blatchford, Watervliet, Mich.
Doris Bell's Noble 83428—H. E. Babcock & B. N. Millard to V. B. Blatchley, Ithaca, N. Y.
Dutch of Arthurdale 85448—A. Mitchell to William Jones, Mankato, Minn.
Duvaux of Menomonie Guernsey Farm 70511—Charles O. Govin to Wm. Schutte, Menomonie, Wis.
Duvaux of Menomonie 43012—Charles O. Govin to Charles Brehm, Menomonie, Wis.
Ebenezer's Lad 62052—R. T. Fewell to T. C. Faley, Chester, S. Car.
Edgar of Six Maples 82954—Harvey Longley to Frank Lindekugel, Loyal, Wis.
Ellendale Glenwood Regal 81354—Henry Weinmann to Henry Englerd, Mankato, Minn.
Elkview Caleb 74246—A. J. Cullen to Harry Whitney, Kennett Square, Pa.
Escalon Orlando 86017—A. B. Humphrey to Norman Gardner, Orland, Calif.
Evelyn's King of Sunset View 85624—J. C. Adams to I. L. Best, Emlenton, Pa.
Evergreen's Bonnie Boy 86163—Frank J. Eggleston to Andrew Peterson, Clintonville, Wis.
Excellence's Boy of Belmont 82052—William W. Knight to George W. Hoffman, Perrysburg, Ohio
Faithstone's Fearless 80337—William D. Mahony to F. G. Schifferdecker, Selkirk, N. Y.
Faithstone's Invader 80098—William D. Mahony to L. Jensen, Schenectady, N. Y.
Fern's Dean of Shady Elm 80679—A. R. Pamperin to Robert McGilliaray, Pulaski, Wis.
Fern's Pride of The Hill 80739—Henry Brahmer to H. Y. Johnson, Kenosha, Wis.
Fernwood's Dolly's Golden Masher 77904—Frank R. Mitchell to Frank Welch, La Salle, Ill.
Flora's Echo Boy 86076—A. O. Burkhardt to J. G. Pfeilsticker & Sons, Oil City, Pa.
Florham Dignitary 82733—J. L. Hope to Lowell Gable, Paoli, Pa.
Ford's Destiny of Parma 85893—Fred T. Sackrider to J. B. Ford & Sons, Spring Arbor, Mich.
Forester of Twin Hill 85194—Guy F. Leasman to William J. Broderius, Jr., Hector, Minn.
Francis Khedive 80359—D. H. Looney to C. A. Miller, Gooding, Idaho
Frau's Governor of Lawndale 86019—William C. Dillon to George Adams, Ringwood, Ill.
Fremont of Pleasant View Farms 79476—S. E. Isaman to Samuel A. Isaman, Arkport, N. Y.
Frolic's Jolly Boy 81166—Gifford Mabie to Harry C. Brown, Carlisle, N. Y.
George of East View Farm 79761—E. C. Sweet to Don Ryckman, Tunnel City, Wis.
Gina's Banner 78516—George H. Miller to Kehler & Bartlett, Frazee, Minn.
Glenburnie Boy 34289—J. W. Henderson to Leland J. Clark, Bellevue, Wash.
Glenda's May Rose of Green Acres 75137—John J. Berns to Harry Becker, Tillamook, Oregon
Glenwood's Pat 85924—George Einfeldt to O. J. Warren, Neillsville, Wis.
Glorious's Dandy of Fairview 75875—J. G. Seward to Frank P. Klemm, Baraboo, Wis.
Goding's Marshall of Maple Avenue 81608—Plains Guernsey Breeders' Assn. to L. E. Blackman, Oliver Gulch, Mont.
Golden Boy's Benny 85885—L. D. Churchill to P. H. Peterson, Scandinavia, Wis.
Golden Choiceness' Benjamin 78658—Charles O. Govin to Herbert Wallace, Menomonie, Wis.
Golden Glenwood of Wawa 85895—George Wood to Page Irwin, Prince George, Va.
Golden Governor of Prairiedale 82083—F. H. Brinkerhoff to August Borchardt, Brandon, Wis.
Golden Highflyer 74750—Lloyd T. Govin to C. S. Nereng, Elk Mound, Wis.
Golden Lad's Glory 69777—Charles O. Govin to Ray Tibbetts, Downsville, Wis.
Golden Masher of Inland 85883—Edwin B. Martinson to William P. Collins, Osakis, Minn.
Golden Secret Sunnyside 86133—W. P. Hosterman to E. Luckenbill, Milton, Pa.
Goldie's Laddie of Pleasant View 74529—Herman Lieske to Sam Kulp, Le Sueur, Minn.
Gold King of Freehold 85944—Irwin Cameron to Henry J. Williams, Freehold, N. Y.
Good Thunder's Chief 83962—George Sharp to Leo Mountain, Good Thunder, Minn.
Governor Jim of Maple Lawn 75867—Aug. Martin to Henry W. Meyer, La Crosse, Wis.
Governor of Fern Dell 80610—William Larsen Canning Co. to C. M. Horton & C. M. Tompkins, Kendall, Wis.
Grassmere's Flying Ace 86129—E. & E. Kronholm to J. B. Ostemeyer, Wisconsin Rapids, Wis.
Grassmere's Victor's Golden 86111—Clark & Jackson to William Korb, Alma, Wis.
Guernfalfa Pierce 82173—Math Michels to John Karls, Malone, Wis.
Hall's Butter Boy of Riverside 81183—Willis Hall & Son to F. H. Dierker, Gibsonburg, Ohio
Hall's Goldseeker of Riverside 65159—Willis Hall & Son to John Horton, North Adams, Mich.
Hall's Mainstay of Riverside 86006—Willis Hall & Son to Clarance Brubaker, Blissfield, Mich.
Hanley of Clovermead 74691—Louie Stoll to L. A. Ask, Richville, Minn.
Harriet's Kingston 83997—Gunderson & Hammer to O. L. Forbes, Webster, S. Dak.
Harriet's Monogram of Riverside 82572—S. A. Merriam to Z. J. Rockwood, Pleasant Prairie, Wis.

Hector Pup of Liberty 85131—F. J. Glanville & Ben C. Nelson to Ernest Bradley, Lancaster, Wis.
Helena's Duvaux Governor 73023—Charles O. Govin to Albert Stoll, Menomonie, Wis.
Helendale Alfred 82772—William A. Erbach to Frank Farios, Edgar, Mont.
Helen's Don of Elmlawn 54380—J. H. Wellman to J. R. Wing, Bath, Maine
Herald Queen's Masher 73104—G. C. Steiner to W. S. Nye, Tiro, Ohio
Hero of Harriton 58064—J. H. Hill to Tounley A. McKee, Laurel, Md.
Hero of Shady Elm 71131—A. R. Pamperin to Urban L. Govin, New Auburn, Wis.
Hiawatha of Indian Hill 86123—O. S. Campbell to Adam Fox, Mount Pleasant, Pa.
Hictory Grove's Bruce 80148—T. J. Wright to Ora W. Grover, Mauston, Wis.
Highland George of Oak Lawn 85469—Joseph Nicholson to Geo. F. & Louis L. Gehaut, West Brooklyn, Ill.
Holden's Prince of Meadow View 72546—A. G. Bork to Frank Bauer, Regal, Minn.
Homestead Masher of Inland 85882—Edwin B. Martinson to Samuel Hammerbeck, Little Falls, Minn.
Honey Girl's Prince 85110—Harry H. Johnson to Ralph Acker, Wooster, Ohio
Hull's Choice of Oakwood 84071—L. S. Meyer to R. F. Hull, Humansville, Mo.
Hunguet's Governor of Dunnottar 83457—Peggy Keith to A. V. Griffith, Staunton, Va.
Imperial Noble Drummond 84865—P. Sanford Ross to Mrs. M. J. Drummond, Eatontown, N. J.
Ira of Fern Hill 82116—John Cramer, Jr. to Andrew Buchnar, Arkansaw, Wis.
Ira's Son 84987—H. M. Bonsack to A. Kalvestrand, Cashton, Wis.
Irene's Starlight of Pleasant View 83425—E. W. Groeler to Frank J. Schulz, Milton Junction, Wis.
Ironsides of Prairie Ranch 59342—Fred Rogers to George W. Kelk, Tomah, Wis.
Irma's Regent of Woodside 72920—A. G. Tomlinson to William Heinze, Portage, Wis.
Itchen Ranter's Royal Master 85926—William Rawlings to J. G. Du Puis, Lemon City, Fla.
Jack of the Pines 36701—J. William Nettleton to P. Leighton & Sons, Stockton, Minn.
Jake of Arenac 85935—Bert Payea to Peter Gibson, Standish, Mich.
Jacqueminot's Laddie 48819—Doane Bros. to H. M. Saxbe, Urbana, Ohio
Jewel's Carteret 76018—J. L. Spaulding to Ben Oliver, Rice Lake, Wis.
Jewel's Cyclops of Nosker Farm 68779—George F. Smith to Joseph Eckart, Huntington, Ind.
Jewel's Duke of Tillamook 82941—Harry E. Tucker to Samuel Krueger, Albany, Oregor
Joe Myers Harding of Sligo 85930—D. C. Thompson to Wayne V. Weeter, Sligo, Pa.
Johnson's Stella's Sequel 83474—A. Marckel to Ben Himmesoete, Perham, Minn.
Judith's Jack 79940—Albert Halvorson to Harry Caldwell, Barron, Wis.
Jumbo of Arenac 85934—Bert Payea to Peter Gibson, Standish, Mich.
Kain's Pride 85947—Karl W. Kain to Mrs. Joe Peters, Baxter Springs, Kansas
King Bell Melody's Showme 75004—Leon J. Delahaut to John Tielens & Antone Adrians, New Franklin, Wis.
King Ka of Hickory Grove 82823—Urban L. Koehler to Frank O'Neil, Goodland, Ind.
King of April Fool 86004—Gustav Voigt to Christ Berger, Noble, Ill.
King of Eden Valley Farm 84542—O. C. Kline to Wade Clark, Knox, Pa.
King of Trixy's Pride 86069—T. B. Audley to Adolph Klug, Nashotah, Wis.
King Victor of Crooked Branch Farm 86142—Victor Friar to George O. Cecil, Parker, Ind.
King Wilson of Smyrna 85335—Leslie A. Brooks to Mulford Levee, Smyrna, N. Y.
Knollwood Crusader 83989—E. F. Price to A. E. Richardson, South Londonderry, Vt.
Laddie Boy of Bella Vista 86028—J. W. Henderson to Leland J. Clark, Bellevue, Wash.
Laddie's Ranger of Strawberry Hill 83970—A. C. Schrock to Wm. P. Hanft & John Harmon, Accident, Md.
Lady Dupont's Golden Boy 85886—L. D. Churchill to William Timm, Manawa, Wis.
Lady Mary's Cherub 45162—George C. Burnett to Sherman Spillers & George H. Worch, Versailles, Ohio
Lady's Inkpa 85936—A. R. Longfellow to August B. Dehler, Genola, Minn.
Lady's Masher of Guernseydale Farm 78686—Stanley E Ruckle to A. Ira Gemberling, Selinsgrove, Pa.
Lady's Ultra King of Hillside 86144—Irving Shear to I. H. Thielpope, Hurley, N. Y.
Lake Shore's Marcus Aurelius 84087—Charles W. Hout to L. J. Gibbs, Waucoma, Iowa
Lamkin's Marshall 85464—Floyd C. Lamkin to Fred B. Hall, Farmington Falls, Maine
Lauderdale King Pin 83579—Charles B. McEwan to D. E. Prouty, Fort Ann, N. Y.
Lavanton of Rich Neck 43593—Richard F. Klemm to Glenn Johnson, Baraboo, Wis.
Le Gele's Pride of Manly 29346—Albert Paulson to Charles A. Tripp, Marshfield, Wis.
Leo of Lloyddale 81694—Est. Arthur Lloyd to Anton Miller, Neenah, Wis.
Liberty King of City View 78852—O. R. Schwalen to M. E. Smithback, Cambridge, Wis.
Liberty's Choice 82853—F. J. Glanville & Ben C. Nelson to Lewis Bendorf, Lancaster, Wis.
Lillian's May King of Aurelian Farms 85900—Harry H. Brown to Ernest Herbert, Arcadia, Wis.
Lilly's Rexford of Cedar Grove 86027—Ed. Danielson to Swan August Swanson, Port Wing, Wis.
Limestone Farm Duke Leo 86077—A. O. Burkhardt to J. G. Pfeilstecker & Sons, Oil City, Pa.
Linden of Longview 75361—F. H. Quimby to J. W. Davies, Lower Waterford, Vt.
Loch the Great 46956—W. B. Hayes to Robert Clements, Lone Rock, Wis.
Lone Tree Aristocrat 71102—Victor F. Lawson to Henry Delbert, Green Lake, Wis.
Lone Tree Enthusiast 81814—Victor F. Lawson to Wilbur E. Marquardt, Markesan, Wis.
Long Valley Prince 86161—J. L. Hope to Chris Schroeder, Long Valley, N. J.
Lord Roberts of City View 83604—O. R. Schwalen to Wright Brothers, Hammond, Wis.
Lottie's Moonlight of Edgewood 86165—George R. Simpson to E. L. Phillips, North Vernon, Ind.
Lucinda's Laddie of Guernseydale Farm 79418—Stanley E. Ruckle to A. C. Rhorbauch, Catawissa, Pa.
Luecicero's Rilma 82615—W. H. Hanchett to Chester Greene, Sparta, Wis.
Lyle of Wildwood 82214—Ott Bros. to O. A. Hansen & George Thompson, Forest City, Iowa
Lynbrook Royal Governor 85954—T. P. Lindsay to James K. Lincoln, Barre, Mass.
Maiden's Golden Secret of Homestead 58448—Est. Arthur Lloyd to James Nelson, Oshkosh, Wis.
Majestic Queen's Royal 85891—Crosby Bros. to Samuel Magnuson, Maiden Rock, Wis.
Maplebrook May King 86020—Elmer Lenfest to Charles H. Quast, Marysville, Wash.
Marathon Noble's Sensation 78923—Charles Harshman to William McAleere & E. R. McLaughlin, Monticello, Iowa
Marcia's Eagle of Glendale 79340—Adolph Nuttleman to Frank H. Burmeister, Harmony, Minn.
Marie's Bonus 86147—Gunderson & Hammer to Feldhahn Bros., Wilson, Wis.
Marie's Itchen King of Sunnyside 81402—W. A. Alexander to Clement Chalker, Bancroft, Mich.
Marshall of Riverside Farm 50757—Northern Pine Guernsey Club to P. H. Nyberg, Hinckley, Minn.
Marswell of Clovermead 86005—Louie Stoll to Roy A. Grimm, Saint Lawrence, So. Dak.
Martha's Winner of Iowanola 46219—S. F. Shafer to Grant M. Enlow, Fairfield, Iowa
Martha's Winner of Iowanola 46219—Grant M. Enlow to John T. Miller, Burlington, Iowa
Marydale King's Pat 77557—J. H. Bickert & B. E. Richmond to J. H. Hawkins, Melrose, Iowa
Masher's Rex of Mapledale 60561—Earl Albert & Spencer Crane to W. H. Wischow, Minneiska, Minn.
Master of Ketoctin Farm 80366—J. V. Nichols & J. C. Wortman to Clayton I. Cooper, Lovettsville, Va.
Maxim of Linda Vista 42270—J. L. Hope to Jules Breuchaud, Olivebridge, N. Y.
Maxim's Emperor of Dassel 82982—E. E. McGrew to Martin A. Eliason & Edw. Erickson, Appleton, Minn. & B. A. Olson, Augusta, Minn.
Max of Guernseydale Farm 77909—Stanley E. Ruckle to O. M. Hegnes, Owatonna, Minn.
Max of Oak Grove 86160—Palmer & Stephenson to G. Ray Reed, Clarklake, Mich.
Mayfield's Major Boy 83085—Mrs. W. A. Shamel to W. A. Doyel, Camden, Ind.
May King of Argilla Farm 70313—S. M. Merrill to Fredric Tudor, Sandwich, Mass.
May Rose Dimple of Montour 85059—J. Raymond Reichard to E. A. Volkman, Danville, Pa.
May Rose King of Island Farm 56877—George Vidas & Jack Bickert to A. M. Kelsey, Ottumwa, Iowa
May Rose Ted of Three Pine Farm 85932—Otto C. Foss to Alex Naegeli, Albany, Minn.
Maywood King 84299—C. L. Emery to Elmer Ball, Albion, Mich.
Meadow-Gold Mischief 78717—W. S. Ormston & Sons to Dale Turner, Hemlock, Mich.
Meadow Lawn Mike 86132—August Nelson to Herman Dengin, Jr., Dorchester, Wis.
Meadow Spring Bonny Lad 77808—Amos Bryan to Willis O. Meyers, Perkasie, Pa.
Midlothian's Bob 76942—Bartz Bros. to C. R. Benjamin, Crown Point, Ind.
Millicoma's Yeksa Chieftain 75644—Coos County Farm to F. R. Ellis, Coquille, Oregon
Missaukee Percy 85246—Arthur M. Smith to W. J. Butler, South Boardman, Mich.
Miss Mischief's Pretty Boy 84625—R. E. Miller to William Pretty, Carrollton, Ohio
Miss Virgilia's Victor 86009—E. I. Bates to Richard Yakesh, Colfax, Wis.
Monarch of Pleasant Lane 85928—Bernhard Behrens to Clem Tillmann, Grafton, Wis.
Monarch's Eagle Boy 85896—H. & H. Lurvey to Walter Rudolph, Eagle, Wis.
Monarch's Lad of Capitol View 80003—E. J. Himelberger to H. W. Wigman, Lansing, Mich.
Monarch's Lad of Capitol View 80003—H. W. Wigman to Harold O'Brien, Chatham, Ont.
Mooresville Beauty 86112—T. W. Kistler to R. L. Smith, Mooresville, N. Car.
Moss Figtree's Masterpiece 86034—G. T. Drinkwater to Mrs. Frank Beyer, San Ysidro, Calif.
Moss Raider of Taskee 83245—F. S. Elliott to Henry Blesi, Sullivan, Mo.
Moughon May King 84341—P. W. Browning to E. F. Riggs, Hyattsville, Md.
Nacrome's Admiral 84572—Doane Bros. to G. E. Williamson, Bellefontaine, Ohio
Nacrome Valiant 84573—Doane Bros. to Harry Stevens, Saint Paris, Ohio
Nella's Gay Boy 82695—C. F. Holmes to J. E. Schilling, Kingman, Kansas
Nell's Sir Oliver 75852—John T. Bruehl to R. E. C. Lowe, Centerville, Md.
Ne Plus Ultra's Ace 79030—John Brown to Ed. Bartlett, Titonka, Iowa
Nevada Prospect Abe 69595—L. L. Hudson to S. C. Reveley, Fallon, Nevada
Nimble Dick 82067—George L. Rietz to August Fiedler, Athens, Wis.
Nipentucks' Gold King of Englewood 64515—J. E. Nelson to Nels Ek, Eagle Bend, Minn.
Noble Bess's Bull Calf 84607—Howard Brumbaugh to Earl Hawk, East Akron, Ohio
Nobles Prince 71017—Est. William H. Brooks to Herbert Weedin, Langley, Wash.
Northern Lady's Ultra King 83898—George McKerrow & Sons Co. to James Glanville, Jr., Lena, Ill.
Nosegay's Marshall 86033—A. S. Bell to James Pollock & W. J. Rinkus, Saint Clairsville, Ohio
Orindian Pearl's King of Hustler 86130—Curtis & Bolton to Alvin S. Marshall, New Lisbon, Wis.
Oscar of Granville 84894—W. A. Barnes to George W. Wheaton, Hebron, Ohio
Osseo of Chinquak Park 43948—M. J. Deveraux to Edward Rydberg, Shell Lake, Wis.
Otelia's Lad of Silverton 31518—Frank Kainz to Louis Larson, Grygla, Minn.
Overbrook Boyd 86145—H. B. Getty to John F. Hargett, Boyd, Md.
Overbrook Louie 86146—H. B. Getty to H. G. Englar, New Windsor, Md.
Overly 75992—M. C. Knutson to J. O. Svingen & Carl E. Johnson, Overly, N. Dak.
Pacific's Elector 69170—Russel R. Ingels to J. S. Brazil, Novato, Calif.
Pacific's Proud King 52621—James H. McCloskey to John Matts, Los Banos, Calif.
Parisade's Dewey of Maple Leaf 78214—Christ Kiesling to Lewis Horvei, Lake Mills, Iowa
Pat Duvolls 85933—Bartz Bros. to George A. Lee, Valparaiso, Ind.
Paul, Son of Nellie 78537—Daniel Kummer to Andrew Reiger, Butler, Pa.
Peaches 2d's King of Eudora 86158—Otto Gehres to A. B. Smith, Convoy, Ohio
Penwyn's Ben of Red River 85937—Albert Wendorff to P. J. Foley, Shawano, Wis.
Pergue's Lad of Village Farm 86143—E. A. Sprague to F. J. Donald, Canton, Minn.
Philip of Lloyddale 81695—Est. Arthur Lloyd to Hans Peterson, Neenah, Wis.
Pilot Butter Boy of River View 85959—C. J. Fries to O. C. Lewison, Elk Point, S. Dak.
Pinola King 86164—F. W. Blakesley to A. T. Edwards, Westhampton, Mass.
Ponto of Long Meadow 86159—B. G. Rolf to W. A. Huebner, Danville, Iowa
Premier of Bella Vista 84659—J. W. Henderson to Leland J. Clark, Bellevue, Wash.
Pride Home Braeburn 85877—J. Will Mayes to John D. Miller, Greensburg, Pa.
Pride of Menomonie Guernsey Farm 71547—Charles O. Govin to George Diller, Menomonie, Wis.
Pride of Oakhurst 66277—Leslie A. Platts to Lester Duboise, Bridgeton, N. J.
Pride's King of Moravia 71694—Mason Morris to V. R. Mitchell, Paradise, Mont.
Prince Belle of City View 30045—J. S. Schmidt to E. J. Loether, Holcombe, Wis.
Prince Holden of Auburn 82673—John Fanning to D. E. Randall, Gering, Nebr.
Prince of Lake Shore 86140—J. H. Delbridge to Louis Schroeder, Oconto Falls, Wis.
Prince of Linden Lodge 63702—J. A. Ricke to Isaac H. Butler, Thorpe, Wis.
Prince of Long Lane Farm 77349—William Nelson to George Rhodes, Watertown, Wis.
Prince of Shattigee 85884—Frank Heck to Joseph Ackerman, Eden, N. Y.
Prince of Wildwood 73721—Ott Bros. to S. S. Ozmun, Kiester, Minn.
Princess's Peter of Fairview 80332—J. G. Seward to William J. Daniels, Fort Atkinson, Wis.
Prize King of Eagles Mere 77493—Clayton R. Dunham to W. A. Hess, Forksville, Pa.
Procris King Francis 82438—S. M. Shoemaker to A. W. Bragg, Austin, Minn.
Prosit Farm Duke 84366—Phil W. Peirce to F. H. Putnam, Winchester, N. H.
Queen's Golden 16th 82282—Richard F. Klemm to Arthur Mundstock, Stoddard, Wis.
Rajah of Lone Oak 86157—Paris R. Miller to William G. Lieser, North Industry, Ohio
Rangeline Dan 85946—Henry F. Kolb to Henry Schmidt, Cleveland, Wis.
Raymond of Edelweiss Farm 86138—Raymond H. Rishel to Imbach Bros., Chelsea, Wis.
Raymond's Governor of Walnut Ridge 64595—Elmer E. Fry to M. E. Clark, Richland Center, Wis.
Red Boy of Greengate 86151—M. H. Willis to L. J. Billingsley, King George, Va.

Redpath of Linda Vista 49287—G. W. Henne to I. E. Emerson, Brooklandville, Md.
Red Wing of Tillamook 84666—Pius Christen to Wendell Lommen, Mohler, Oregon
Regent of Inland 85881—Edwin B. Martinson to J. P. Johnson, Little Falls, Minn.
Reginald of Upaway Farm 83222—McCormick & Warrick to Palmer & Stephenson, Napoleon, Mich.
Rex of Kreemy Dale 80407—Joe Cramer to A. H. Zinzow, Prairie Farm, Wis.
Rex of Willow Wood 81184—Jay D. Russell to Wilbur Van Der Kolk, Hamilton, Mich.
Rex Sequel of Waconia 38653—Bergseng & Larson to T. J. Lillevold, Grygla, Minn.
Ribbon's Bob of Outlook Hill 81865—Albert Halvorson to Harry H. Brown, Eau Claire, Wis.
Rilla's Golden Boy 48580—Otto Zschaechner to C. W. Greenfield, Chicago, Ill.
Rilma's Dean of Hood View Farm 83289—W. A. Carlson to J. J. Conway, Notus, Idaho
Rilma's Sequel of Fruit Farm 82614—W. H. Hanchett to Robert Prescott & Harry Winterfield, Sparta, Wis.
Rival Boy of Glencaray 85231—Sam Berkebile & Son to Royal Reighard, Delta, Ohio
Rose Bishop's Dan of Elm Row 85890—H. G. Ray to Howard I. Allyn, Eaton Rapids, Mich.
Rosemond's Perfection 77518—W. G. Ransom to F. W. Freese, Lawrence, Kansas
Rose's Gay Boy 73024—Charles O. Govin to Fred Roth, Menomonie, Wis.
Rose's Milton of Maple Lodge 81021—W. F. Whiting to D. H. Hartgerink, Brandon, Wis.
Rosette's King of Sunrise Farm 80322—Charles L. Rundell to W. E. Snodgrass, Barnum, Wis.
Royal Governor of Waconia 82493—Joseph Sicheneder to Frank Raether, Saint Bonifacius, Minn.
Royal Maid's Billie of Briarcombe 85016—Briarcombe Farm Co. to George Amidon, Stockton, Minn.
Royal's Red King 31275—B. G. Rolf to Grant Enlow, Fairfield, Iowa
Ruby Dell Idle Wise 82997—H. E. Angel to Q. V. Moon, Woodland, Idaho
Ruby Dell Morning Ivory 82995—H. E. Angel to G. F. Timmerman, Portland, Oregon
Sanders of the Mansion 85879—F. C. Anderson to C. J. Spicer & E. D. Ames, Richland, N. Y.
Saylor's Miron Orion 79313—William H. Saylor to J. R. Guerra, Bakersfield, Calif.
Secret's May Rose Don of Pelican 82909—Otto C. Foss to Warren Rice, Vergas, Minn.
Selina's Boy of Belmont 84188—William W. Knight to Calvin Dunmyer, Millbury, Ohio
Sequel Governor of Lime Rock 82778—W. M. Hardiman to Albert J. Weber, Pewaukee, Wis.
Sequel's Pride of Evergreen Mound 82481—Marcus Shearer to Paul Kruger, Barron, Wis.
Sergeant of Seymour 84056—Mark D. Fitzgarrald to E. H. Damerell, Bozeman, Mont.
Shadynook Rufus 85897—C. O. Rouse to Sam Gough, Canova, S. Dak.
Sir Francis of Atwood's Dairy 83206—Est. C. D. Atwood to John A. Stockwell, Gilmanton, N. H.
Sir Lancelot of Marsh Hill Farm 75220—K. S. Field to C. D. Hill, Starksboro, Vt.
Squire Wellington of Waconia 83692—Joseph Sicheneder to Frank Wagener, Waconia, Minn.
Starlight of Guernsey Creek Farm 82445—H. O. Schwenke to Selmer Samuelson, Hartland, Minn.
Starlight of Hazelbank 67177—John P. Kolla to John Shoemaker, Hudsonville, Mich.
Starlight's Norman 82201—Charles Tomfohrde to Mrs. B. Reichenbach & Sons, Auburndale, Wis.
Star of Greenleaf 86127—W. H. Whittier to Jacob Zylstra, Hudsonville, Mich.
Stars and Stripes Pride of Wawa 86139—Wawa Dairy Farms to William Alonza Willis, Easton, Md.
Sunbeam's Anton 76514—Ira C. Keller to Loren Huston, Wharton, Ohio
Sunnybrook Paymaster 86075—Charles D. Cleveland to Warren Okerson, Creamridge, N. J.
Sunnybrook Ultra Prince 79975—Howard S. Borden to Charles D. Cleveland, Eatontown, N. J.
Sunnyside Ultra May King 81401—Ray H. Alexander to Walter B. Abbott, Memphis, N. Y.
Surprise's Seeker of Myrna Maree Farm 55567—Milo Gatton to Gifford & Schrack, Fredericktown, Ohio
Susie's Golden King of Hillsdale 86168—A. N. Schmit to Robert Schulz, Chippewa Falls, Wis.
Sylvanite Murne Cowan Galaxy Boy 82281—Richard F. Klemm to A. R. Attridge, Baraboo, Wis.
Teddy of Randle Creek Farm 85154—Sam Elmer to A. L. Larkins, Mulino, Oregon
Ted of Prairie View 82263—H. W. Kent to Emil Ackerlund, Albertville, Wis.
The Bullrushes Ultra Pretor 72990—Edward L. Bull to Grand Lodge I. O. O. F. of New York Ithaca, N. Y.
Tideland's Dempsey 78192—Oregon Agricultural College to Jacob Sporgis, Blind Slough, Oregon
Tim of Caslon 84306—Ruth M. Philo to Joseph C. Smith, Millerton, Pa.
Tommy Woodcrest 86136—Paul Burkholder to Frank G. Cook, Quincy, Pa.
Tricksey's Prince of Briarcombe 85015—Briarcombe Farm Co. to Nels Jacobson, Strum, Wis.
Tritoma's Superior 58704—Touhey Bros. to Lloyd W. Jones, Friendsville, Pa.
Trump of Prairie View 77822—H. W. Kent to Carl Amble, Colfax, Wis.
Ultra Celia's Jewel 86119—Clarence H. Mackay to C. A. Carlisle, Sr., Mishawaka, Ind. & Clarence H. Mackay, Roslyn, N. Y.
Vanity King of Nordland 71549—Frank W. Fletcher to Fletcher Paper Co., Alpena, Mich.
Vanquisher of Dairyland 86108—Albert L. Hyzer to M. C. Barclay, Sioux Falls, S. Dak.
Van's Star Boy 84947—Billy B. Van to A. H. Ainsworth, Claremont, N. H.
Vert Mont of Phillips Farm 83023—T. Redfield Phillips to Ernest M. Crowell, Meriden, Conn.
Victor's King of Adell 82745—Louie Zimpel to Joseph E. Rogers, Boscobel, Wis.
Villageside Demonstrator 72793—M. J. Grimes & Bro. to H. N. Van Voorhis, Pittsburgh, Pa.
Von Don Sorento 75562—C. G. Dondero to Foster Bros. & R. N. Guptill, Belgrade, Maine
Waddington of Pauline's Wood 53600—Bessie E. Buckley to Elizabeth R. Harvey, Blue River, Wis.
Wawa's Stars and Stripes of Lone Pine 73931—Fred I. Miller to S. H. Fessenden, Holliston, Mass.
Windom Hill of Pleasant View Farm 84128—S. E. Isaman to Eugene Isaman, Arkport, N. Y.
Woodrow of Buckhead Springs 59357—J. E. Heslep to Warren A. Rowan, Raphine, Va.
Workman of Birch Brae 80973—J. R. MacElroy to W. T. Williamson, Troy, N. Y.
Yankee Boy of Indian Hill 52548—Warren G. Hillis to A. R. McClintock, Greensburg, Pa.
Yeksa Q. Ben 84694—W. B. Quarton to Math S. Fasbender, Adams, Minn.
Yeksa's Colonel Teddy 55807—Selmer Samuelson to Oscar Henderickson, Hartland, Minn.

COWS

Adaleigh 70739—F. H. Quimby to J. W. Davies, Lower Waterford, Vt.
Adree's Tulip of Oaklawn 77373—H. E. Brooks to V. E. Mundell, Humeston, Iowa
Alice of Maple Shade Farm 125239—Theodore Kehres to R. Bingham, Edenburg, Ohio
Alpharetta Vestaline 52391—Orra Schluter to Albert L. Hyzer, Storm Lake, Iowa
Althea of Riverside 43886—S. M. Merrill to Fredric Tudor, Sandwich, Mass.
Alvada of the Ridge 117828—Kemel Mehmet to G. B. Helmuth, Millersburg, Ohio
Alvada of the Ridge 117828—G. B. Helmuth to Howard Brumbaugh, Hartville, Ohio
Alvada of the Ridge 117828—Howard Brumbaugh to Ira J. Werstler, Hartville, Ohio
Anitza 140575—Howard B. Tuttle to Horace E. Baldwin, Naugatuck, Conn.
Annabell of Grandview 141759—Mrs. Mae Walters to W. P. Rose, Ayr, No. Dak.
Anna May of Charlton 62177—C. L. A. Whitney to O. L. Twombly, Chazy, N. Y.
Anne Pauline of Lane End 97372—Charles F. Fairbanks to U. A. Woodbury II., Burlington, Vt.
April Luck 116814—Harry J. McDaniel to W. H. Rogers, Oxford, N. Y.
Astri Primrose 113604—A. Christianson to John H. Haggerty, Greenville, Pa.
Atamannsit Arbutus 124690—George W. St. Amant to Glenchester Farms, Inc., Wyebrooke, Pa.
Baroness Josephine of Lane End 87205—Charles F. Fairbanks to U. A. Woodbury, II., Burlington, Vt.
Beatrice Donnington 79132—Doane Bros. to H. M. Saxbe, Urbana, Ohio
Beauty of Cloverleaf 77143—George McKerrow & Sons Co. to A. A. Glocke, Weyauwega, Wis.
Beauty of Fortuna Farm 137892—A. R. Erskine to Chicago Guernsey Farm, Inc., Hinsdale, Ill.
Beauty of Milton 127577—William J. Hoopfer to E. R. Burns, Central Lake, Mich.
Beauty's Rose 90075—Mrs. C. W. Hickey to James Quinn, Jr., Elkhorn, Nebr.
Belinda of Woodlands 138215 (Imp.)—C. W. Barron to Joseph E. Threlfall, Hingham, Mass.
Bella of Green Lodge 52806—Edmund D. Codman to Henry Lyman, Ponkapog, Mass.
Belle Flower of Mount William 141931—R. A. J. Hewat to Paul Bernard, North Adams, Mass.
Belle of Wild Brier Farm 133613—A. Christianson to John H. Haggerty, Greenville, Pa.
Bess Holden 114085—F. A. Britt to Drew Ten Broeck, McLean, Ill.
Bessie of Hickory Grove 84604—Urban L. Koehler to Walter C. White, Gates Mills, Ohio
Bessie of McKay 116304—George B. Fletcher to Peter Boehmke, Sioux Falls, S. Dak.
Bessie's Cherry of Hickory Grove 107436—Urban L. Koehler to Walter C. White, Gates Mills, Ohio
Bethany of Eden Springs 100987—Benjamin & Mary Purnell to J. L. Findel, Buchanan, Mich.
Betty of Footville 122473—Otis D. Gooch to Clarence Gower, Beloit, Wis.
Betty Vinson 141813—Pittsburgh Coal Land Co. to R. V. Doak, Washington, Pa.
Beulah of Highland 107750—J. H. Wellman to J. R. Wing, Bath, Maine
Beulah's Isabella 76650—Est. Alex Schlupp to Cleophas Conkle, Layland, Ohio
Beulah's Isabella 76650—Cleophas Conkle to D. M. Hershberger, Millersburg, Ohio
Bickleigh Milkmaid 78948 (Imp.)—J. F. Diley to J. F. Diley & Son, Rush Lake, Wis.
Biorna III. of La Seigneurie 94694 (Imp.)—J. A. Woodside to Lowell Gable, Paoli, Pa.
Biorna III. of La Seigneurie 94694 (Imp.)—Lowell Gable to G. T. Drinkwater, Lakeside, Calif.
Bishop's Bessie of the May 62040—J. A. Dewar to C. C. Morre, Unadilla, N. Y.
Blossom of Fortuna Farms 117874—A. R. Erskine to Chicago Guernsey Farm, Inc., Hinsdale, Ill.
Bob Chene's May 137011—Mrs. Sarah Tubbs to Will Gerlach, Palmyra, Wis.
Bohoes Princess of Helenwood 63240—J. H. Delbridge to Louis Schroeder, Oconto Falls, Wis.
Blanche of Oak Dale Farm 67341—Urban L. Koehler to Walter C. White, Gates Mills, Ohio
Blossom of Beaulieu 140251 (Imp.)—Gordon Hall to George M. Hendee, Suffield, Conn.
Bonny Bess of Burwood 136912—C. H. Burlingame to William R. Lightfoote, Geneva, N. Y.
Boone's Violet 84043 (Imp.)—La Verne L. Bart to Frances La Verne Bart, Lebanon, Ind.
Boone's Violet 2d 117362—La Verne L. Bart to Frances La Verne Bart, Lebanon, Ind.
Bright Beauty of Hill Top Farm 95760—John Van Hesche to Joe Vaness, South Bend, Ind.
Brilliante Rouvet of Mara Alva 83899 (Imp.)—Doane Bros. to M. S. Taylor, Urbana, Ohio
Brookdale's Dorothy 121988—George E. Tuttle to G. N. B. Tuttle, Sterling, Mass.
Brookdale's Handsome 139455—George E. Tuttle to G. N. B. Tuttle, Sterling, Mass.
Brookdale's Lady 114481—George E. Tuttle to G. N. B. Tuttle, Sterling, Mass.
Brookdale's Pearl 104736—George E. Tuttle to G. N. B. Tuttle, Sterling, Mass.
Buttercup of Dairyland 142129—Albert L. Hyzer to Geo. M. Newton, Sparta, Wis.
Buttercup of Rose Lane 142185—James Williams to Robert Williams, Tillamook, Oregon
Buttercup's Blossom of Early Rose 139480—R. E. Miller to P. L. Able, Carrollton, Ohio
Butter Queen of Arlington 142170—G. A. Wigent to W. R. & F. J. Garrod, Lawrence, Mich.
Catmint II. 140233 (Imp.)—Gordon Hall to Ed. S. Burke, Jr., Chagrin Falls, Ohio
Charmante's Yokun 141972—R. Alfred Synyer to Oscar M. Whittemore, Lenox, Mass.
Charter's Hulda of Hickory Grove 135494—Urban L. Koehler to Walter C. White, Gates Mills, Ohio
Charter's Queen of Hickory Grove 121886—Urban L. Koehler to Walter C. White, Gates Mills, Ohio
Cheminante XI. 55221 (Imp.)—George W. St. Amant to Glenchester Farms, Inc., Wyebrooke, Pa.
Cheminante du Villocq's May Rose 69966—R. B. Wildman to Charles E. Ward, Purcellville, Va.
Cherry Glen 142193—Frank J. Chatleain to Theodore B. Berg, Frederic, Wis.
Chief's Red Wing of Mountain View 2d 106749—S. D. Parker to Cecil Mills, Stoughton, Mass.
Chilmark's Caroline 84171—Elbert H. Baker to J. F. Miller, Wadsworth, Ohio
Chloe of Sugar Grove Farm 41834—Est. David Tod to Cleophas Conkle, Layland, Ohio
Chloe of Tod Farm 75741—Est. David Tod to Cleophas Conkle, Layland, Ohio
Clara Dell 42247—Urban L. Koehler to Walter C. White, Gates Mills, Ohio
Clara's Lady 61233—Urban L. Koehler to Walter C. White, Gates Mills, Ohio
Claribel's Arrowhead of Maplewood 80388—Ralph Barrett to F. W. Ballard, Novelty, Ohio
Clover's Carrie 139176—C. W. Gardner to W. A. Bringgold, West Concord, Minn.
Club Girl of Silverbrook 141742—W. G. Stonebridge to Dorothy Gardner, Yardville, N. J.
Cohera 58007—F. H. Quimby to J. W. Davies, Lower Waterford, Vt.
Dairymaid's Nancy of Fox Valley 83512—P. H. & C. H. Kuntz to C. W. Broughton, Waterman, Ill.
Daisy Belle of Hickory Grove 125712—Urban L. Koehler to Walter C. White, Gates Mills, Ohio
Daisy Belle's Princess of Willowbrook 120754—C. E. Seiberling to Cleophas Conkle, Layland, Ohio
Daisy Carol of Chilmark 84170—J. F. Miller t E. H. Baker, Gates Mills, Ohio
Daisy Irene 83849—W. H. Rice to F. J. Giesler, Convoy, Ohio
Daisy Moon of Bourg View 140226 (Imp.)—Gordon Hall to J. C. Penney, Hopewell Junction, N. Y.
Daisy II. of Mouilpied 93686 (Imp.)—George W. St. Amant to Glenchester Farms, Inc., Wyebrooke, Pa.
Daisy Primrose of Tod Farm 61523—Est. David Tod to Cleophas Conkle, Layland, Ohio
Daisy's Materna 64821—N. J. Loberg to B. A. Steffen, Thompson, Iowa
Damsel of Linwood 92334—Charles Brooks to Homer F. Rundell, Livingston, Wis.
Dane 135793—The Alpena Power Co. Ltd. to Fletcher Paper Co., Alpena, Mich.
Darling of Glencaray 98785—Sam Berkebile & Son to Walter Vollmer, Delta, Ohio
Darthea Sunbeam 40360—Doane Bros. to M. S. Taylor, Urbana, Ohio
Dauphin's Eleanor 77472—E. L. Brewer to Clement Chalker, Bancroft, Mich.
De Be Southern Rose 127896—J. C. De Bevoise & Son to D. M. Chichester, Falmouth, Va.
Deer of Falmouth 81594—Ralph S. Norton to Palmer N. French, Solon, Maine
Della's Dairy Maid of Brookside Farm 111005—Harry M. Haugh to Fannie J. Haugh, Brookville, Pa.

Dell of Evalon Farms 129074—Lon Bayless to Cleophas Conkle, Layland, Ohio
De Etta of Blue Mound 131918—George McKerrow & Sons Co. to A. W. Halverson, Maple, Wis.
Diadema 126016—A. L. Gantz to B. B. Gantz, Bellefontaine, Ohio
Diamond's Stella of Idle Acres 140265—O. S. Burnham to G. B. White, Sigel, Pa.
Dimple Pearl 2d 141989—James Pollock & W. J. Rinkus to Cleophas Conkle, Layland, Ohio
Dividend's Violet 111214—La Verne L. Bart to Frances La Verne Bart, Lebanon, Ind.
Dollie B. of Maple Lane Farm 132152—Cleophas Conkle to W. H. Eckelberry, Cambridge, Ohio
Dolly Dimple's Hope of Suburban Farm 81132—Ralph S. Norton to Herbert Payson, Portland, Maine
Dorena of Pine Hill 142175—F. B. Elkinton to R. A. Jones, Foster, Wis.
Doris of Green Valley 60769—Howard Brumbaugh to V. E. Kauffman, Canton, Ohio
Dorothy Chesney 85116—Bartz Bros. to George Dye, Crown Point, Ind.
Dottie's Daisy Dimple 135513—G. B. Helmuth to Cleophas Conkle, Layland, Ohio
Dottie's Daisy Dimple 135513—Cleophas Conkle to D. M. Hershberger & C. Conkle, Holmesville, Ohio
Dotty Louise 124423—R. E. Miller to William Pretty, Carrollton, Ohio
Duchess of Anna Dean Farm 48332—William Snader to Cleophas Conkle, Layland, Ohio
Duchess of Grand Fort 140231 (Imp.)—Gordon Hall to J. C. Penney, Hopewell Junction, N. Y.
Duchess of Rose Farm IV. 40373 (Imp.)—Mrs. S. C. Langdell to Adams Brothers, Eagle River, Wis.
Duchess of St. Joe Valley 27964—A. R. Erskine to Chicago Guernsey Farm, Inc., Hinsdale, Ill.
Easter Lily of Bank Wall 142116—A. K. Gile & Son to Helon Bertrand Allen, Sabot, Va.
Elite Goldenrod of Longmeadow 142204—John G. Fort to Paul A. Frank, Longmeadow, Mass.
Elm Leaf 119659—The Alpena Power Co. Ltd. to Fletcher Paper Co., Alpena, Mich.
Emmatine of Bella Vista 141974—J. W. Henderson to Leland J. Clark, Bellevue, Wash.
Endymion's Primrose's Heloise 69049—W. B. Tousey to Charles Hornburg, Ira, N. Y.
Ettarose of Bella Vista 135021—J. W. Henderson to Leland J. Clark, Bellevue, Wash.
Eudamar Butterqueen 101692—Harry J. McDaniel to W. H. Rogers, Oxford, N. Y.
Evangeline of Oak Grove 86287—J. M. Byers to J. W. Weir, Chester, S. Car.
Evangeline's Corinne 142068—J. M. Byers to J. W. Weir, Chester, S. Car.
Evening Rose of Bella Vista 139530—J. W. Henderson to Leland J. Clark, Bellevue, Wash.
Fairy Maid of Hickory Grove 121995—Urban L. Koehler to Walter C. White, Gates Mills, Ohio
Faith's Julia 110168—William D. Mahony to A. B. Dorsman, Loudonville, N. Y.
Fanny's Primrose of Tod Farm 141991—Est. David Tod to Cleophas Conkle, Layland, Ohio
Fantine of Frenchdale 73586—Brownell Bros. to H. R. Brownell, Grand Meadow, Minn.
Fantine's Cora of Farview 108889—E. W. Baker to Spencer Kellogg Co., Inc., Buffalo, N. Y.
Fantine's Cosette 112829—Brownell Bros. to H. R. Brownell, Grand Meadow, Minn.
Favorite of Hickory Grove 97827—Urban L. Koehler to Walter C. White, Gates Mills, Ohio
Fisher Maid 85728—E. A. Smith to Mrs. L. W. Kendall, Birmingham, Mich.
Fitilla of Hill Top Farm 78650—A. R. Erskine to Chicago Guernsey Farm, Inc., Hinsdale, Ill.
Fleurie Victoria III. 140249 (Imp.)—Gordon Hall to Ed. S. Burke, Jr., Chagrin Falls, Ohio
Flora of Capitol View 132697—E. J. Himelberger to Wigman & Surato, Holt, Mich.
Florence of Bas Sejour 140246— (Imp.)—Gordon Hall to Ed. S. Burke, Jr., Chagrin Falls, Ohio
Flower of the Robergerie IV. 140229 (Imp.)—Gordon Hall to J. C. Penney, Hopewell Junction, N. Y.
Foremost Dibby 141996—William H. Gould to J. P. Agnew & Son, Burkeville, Va.
Foremost Dibby 141996—J. P. Agnew & Son to J. C. Penney, Hopewell Junction, N. Y.
Foremost Lustre 141995—Lorenzo D. Sellers to J. C. Penney, Hopewell Junction, N. Y.
Foxie June of Fortuna Farms 125322—A. R. Erskine to Chicago Guernsey Farm, Inc., Hinsdale, Ill.
Frances of Sunny Side 135037—A. G. Bork to M. H. Gloyer, Whiting, Iowa
Frauline of Guernsey Dell 65105—Joe Vaness to John Vaness, South Bend, Ind.
Freda of The Forges 72064—W. S. Dunn to Samuel Sloan, Garrison, N. Y.
Frissdale Queen 116030—E. R. Frissell to William Schrag, Freeman, S. Dak.
Gala of Meadow Brook 80474—E. E. Grant to E. A. Lang, Lyndonville, Vt.
Galeta 2d 53398—F. W. Blakesley to A. T. Edwards, Westhampton, Mass.
Galla of the Pines 97795—State Bank of Anoka to Marion Roberts, Anoka, Minn.
Gayhead's Mary May 98881—George M. White to John W. Demarst, Roslyn, N. Y.
Gaylene 128053—A. L. Gantz to B. B. Gantz, Bellefontaine, Ohio
Gay Marcher's Princess 119626—Mrs. C. W. Hickey to E. B. McReynolds & Sons, Fairfield, Nebr.
Gay Mimosa of Cherry Knoll 71885 (Imp.)—J. L. Austin to D. N. App, Selinsgrove, Pa.
Gilded Fern of Maple Lane Farm 132154—Cleophas Conkle to J. A. Cotsie, Butler, Ohio
Gipsy's Duchess 142194—A. R. Erskine to Chicago Guernsey Farm, Inc., Hinsdale, Ill.
Glenayre's Holden's Holden Rose 101961—F. A. Britt to Drew Ten Broeck, McLean, Ill.
Glenwood Diamond's Gladys 109486—H. E. Angel to A. D. Angel, Mabton, Wash.
Glenwood's Golden Willow 66515—F. A. Britt to Drew Ten Broeck, McLean, Ill.
Glory of Hickory Grove 107435—Urban L. Koehler to Walter C. White, Gates Mills, Ohio
Godolphin Minnie of Tod Farm 63226—Est. David Tod to Cleophas Conkle, Layland, Ohio
Godolphin Minnie of Tod Farm 63226—Cleophas Conkle to D. M. Hershberger & C. Conkle, Holmesville, Ohio
Golden Alfa 139780—F. A. Britt to Drew Ten Broeck, McLean, Ill.
Golden Bossie 125686—Est. D. S. Murdock to S. L. Murdock, Troy Center, Wis.
Golden Fanny of Myrna Maree Farm 140115—C. G. Wilderson to H. S. Firestone, Akron, Ohio
Golden Horn's Pet of Maple Lane Farm 134596—Cleophas Conkle to J. A. Cotsie, Butler, Ohio
Golden's Jewel of Maple Heights 97903—Frank E. Swan to Milwaukee Co. Agriculture School, Wauwatosa, Wis.
Golden Willow's Holden Girl 97456—F. A. Britt to Drew Ten Broeck, McLean, Ill.
Goldie Birchette 102279—E. A. Baumbach to Amos Herman, Sparta, Wis.
Gold Rose's Bloom 113171—Charles H. Brown to Herbert T. Borden, Mickleton, N. J.
Gov. C.'s Lady May 138720—S. E. Isaman to Samuel A. Isaman, Arkport, N. Y.
Grace of Provident Hill 124817—James Pollock & W. J. Rinkus to Cleophas Conkle, Layland, Ohio
Grace of Provident Hill 124817—Cleophas Conkle to D. M. Hershberger, Holmesville, Ohio
Gracey of Willow Lane 136380—J. F. Davis to Howard E. Baldwin, Beloit, Wis.
Gwen 85043—Math Broadway to J. A. Rosholt, Iola, Wis.
Gypsy of Hickory Grove 136190—Urban L. Koehler to Walter C. White, Gates Mills, Ohio
Gypsy of Matinecock 142184—Charles A. Stone to Harvey C. Craft, Glen Cove, N. Y.
Hambro's Coralette 112501—Paul R. Schultz to Paul Raymond Schultz, Whitewater, Wis.
Helen Josephine 88812—A. L. Gantz to B. B. Gantz, Bellefontaine, Ohio
Helen of Honeydew Farm 132190—W. W. Cawley to John W. Ernst, Riegelsville, Pa.
Hickory Grove's Belinda 120825—T. J. Wright to B. J. Johnson, Mauston, Wis.
Hickory Grove's Daisy 64155—T. J. Wright to University of Wisconsin, Madison, Wis.
Hickory Grove's Dot 84996—T. J. Wright to University of Wisconsin, Madison, Wis.
Holbeck's Nordland Queen 85130—Homer Leavens to Henry W. Wigman, Lansing, Mich.
Holden's Rose 58877—F. A. Britt to Drew Ten Broeck, McLean, Ill.
Honor Bright's Rose of Cress Lawn 142077—B. E. Totten to John S. Candler, Atlanta, Ga.
Hulda of Irvin Place 58626—A. R. Erskine to Chicago Guernsey Farm, Inc., Hinsdale, Ill.
Hunguets de Bas Sarah 105567 (Imp.)—Stanley Fox to Hudson Brothers, Cloverdale, Oregon
Immergrun Princess 107918—R. L. Sproat to J. C. Cosgrove, Johnstown, Pa.
Imperator's Moira 98067—F. H. Quimby to J. W Davies, Lower Waterford, Vt.
Inlet's Margaret Black 85684—H. E. Babcock to H. E. Babcock & B. N. Millard, Ithaca, N. Y.
Irene's Rose of Fassettdale Farm 46087—L. L. Fassett to J. Will Mayes, Howard, Pa.
Isabella's Meda of Riverside 93062—Est. Alex Schlupp to Cleophas Conkle, Layland, Ohio
Isabella's Meda of Riverside 93062—Cleophas Conkle to D. M. Hershberger, Millersburg, Ohio
Itchen Fleta of Bellmath 108253—Spencer Kellogg to E. W. Baker, Sanborn, N. Y.
Jamima Jauntine Embree 127683—G. J. Huizenga & G. J. Shoemaker to John Shoemaker, Hudsonville, Mich.
Jane Rilma 135349—R. B. Wildman to B. J. Miller & Son, Oakton, Va.
Janet of Maple Heights 94647—Frank E. Swan to Milwaukee Co. Agriculture School, Wauwatosa, Wis.
Janet of Hickory Grove 121996—Urban L. Koehler to Walter C. White, Gates Mills, Ohio
Jeannette of Pinnacle Farm 141810—Albert N. Parlin to Ernest P. Quimby, Cornish, N. Y.
Jeco Blanche Daisy 132957—Paul A. Frank to George H. Timmins, Ware, Mass.
Jennie B. of Maple Lane Farm 132153—Cleophas Conkle to W. H. Eckelberry, Cambridge, Ohio
Jessamy of Rose Lawn 131285—Clifford C. Capener to Ralph Kindschi, Prairie du Sac, Wis.
Jessie Rose of Wildcat 112126—Est. W. J. Neely to Eugene M. Neely, Rock Hill, S. Car.
Jewel Fancy 105389—Theodore Kehres to J. Smith, Berlin Center, Ohio
Jewel of Sunnyside 132328—F. L. Shannon to Vernon Brown, Walla Walla, Wash.
Joan of Ridgeway 140446—D. H. Waggoner to Paul A. Orloff, Wallace, Mich.
Jocelyn of Loberg-Grove 127598—Johan W. Loberg to Alfred A. Hanna, Woden, Iowa
Josie of Brush Creek 79923—Thurman Miller to Cleophas Conkle, Layland, Ohio
July Maid of Fortuna Farms 137893—A. R. Erskine to Chicago Guernsey Farm, Inc., Hinsdale, Ill.
Junior Rachel of Bella Vista 141978—J. W. Henderson to Leland J. Clark, Bellevue, Wash.
Junior's Ruth of Bella Vista 141977—J. W. Henderson to Leland J. Clark, Bellevue, Wash.
Katie of Corwin Hill 125251—George W. Barrett to Atkins & Rogers, Greenwood, N. Y.
Khedive's Princess H. 137891—D. H. Looney to C. F. Stephens, Amity, Oregon
King Masher's Laddie's Dairymaid 72210—Doane Bros. to H. M. Saxbe, Urbana, Ohio
King of the May's Miss Rose 4th 116399—Allen H. Britton to G. D. Davis, North Springfield, Vt.
King Philip's Oweenee 98637—Charles F. Fairbanks to U. A. Woodbury II., Burlington, Vt.
King's Jewell of Mara Alva 107304—A. C. Ramseyer to Lowell Gable, Paoli, Pa.
King's Jewell of Mara Alva 107304—Lowell Gable to Frank L. Wight, Glenarm, Md.
King's Jewell of Mara Alva 107304—Frank L. Wight to W. C. Ensor, Cockeysville, Md.
King's Lady Gree 2d 141848—W. A. Hazlett to R. H. Williams, Oswego, Kansas
Kitchener's Golden Idelia of Bella Vista 56865—J. W. Henderson to Leland J. Clark, Bellevue, Wash.
Kitchener's Mabel of Bella Vista 67261—J. W. Henderson to Leland J. Clark, Bellevue, Wash.
Kitchener's Rosette of Bella Vista 67260—J. W. Henderson to Leland J. Clark, Bellevue, Wash.
Kitty of Flodell 59083—R. A. Smith to L. D. Jennings, Sumter, S. Car.
Ladida Des Osmonds 140227 (Imp.)—Gordon Hall to Ed. S. Burke, Jr., Chagrin Falls, Ohio
Lady Bethsaida of Eden Springs 102608—Benjamin & Mary Purnell to J. L. Findel, Buchanan, Mich.
Lady Bijou III. of Beaulieu 140232 (Imp.)—Gordon Hall to J. P. Morgan, Glen Cove, N. Y.
Lady Bird of Prospect Hill Farm 108617—W. W. Clark to Felkner & Way, Centerville, Iowa
Lady of Maple Shade Farm 113130—Theodore Kehres to J. Smith, Berlin Center, Ohio
Lady Pepperill of Hill Farm 111052—Edward E. Ford to Ernest R. Kimball, Arlington, Mass.
Lady Richmond of Osceola 109545 (Imp.)—A. D. Calkins to R. A. Hard, Junction City, Oregon
Lady Rose of Fassettdale Farms 109116—L. L. Fassett to J. Will Mayes, Howard, Pa.
Lady's Dawn 127091—A. D. Calkins to R. A. Hard, Junction City, Oregon
Ladysmith's Daffodil 103715—Fred L. Burr to Albert L. Hyzer, Storm Lake, Iowa
Lady Star of Eden Springs 117938—Benjamin & Mary Purnell to J. L. Findel, Buchanan, Mich.
La Myra's Duna 64753—J. A. Todd to M. J. Grimes & Bro., Catawissa, Pa.
La Myra's Duna 64753—M. J. Grimes & Bro. to L. M. Wise, Keswick, Va.
Langwater Outpost's Elaine 141757—B. G. Rolf to Grant Enlow, Fairfield, Iowa
Lauderdale Bonnie 116907—Charles B. McEwan to D. E. Prouty, Fort Ann, N. Y.
Lavender II. of Les Quartiers 140250 (Imp.)—Gordon Hall to Ed. S. Burke, Jr., Chagrin Falls, Ohio
Lazy Lady 83204—Norman T. Boggs to Irving Shear, Saugerties, N. Y.
Ledgetop Mildred 131691—N. E. Smith to H. E Babcock, Ithaca, N. Y.
Ledgetop Mildred 131691—H. E. Babcock to Fred L. Porter, Crown Point, N. Y.
Ledgetop Onolee 131690—N. E. Smith to H. E. Babcock, Ithaca, N. Y.
Ledgetop Onolee 131690—H. E. Babcock to Fred L. Porter, Crown Point, N. Y.
Lena's Honor Bright of Cress Lawn 142076—B. E. Totten to John S. Candler, Atlanta, Ga.
Leona of Pine Ridge 141814—J. M. Diven to Edgar S. Payne, Penn Yan, N. Y.
Lilian Glenwood of Vrangue Laddie 138566—Hugo Schmit to Jones Brothers, Osseo, Wis.
Lily of Maple Hill 70910—Harry P. Ellis to Frederick C. Porter, Chicago, Ill.
Lily Raymond of Falcon's Flight 75355—George W. St. Amant to Glenchester Farms, Inc., Wyebrooke, Pa.
Lily's Agatha 68527—Eugene W. Dudley to William E. M. Windsor, Friendship, N. Y.
Little Countess of Hawthorn 87799—W. W. Clark to John Baehlr, Marshfield, Wis.
Lizzie of Clover Farm 90195—J. C. De Bevoise & Son to D. M. Chichester, Falmouth, Va.
Lochevan Polly 74320 (Imp.)—Robert G. Burnham to Wade Clark, Knox, Pa.
Long Queen of Hickory Grove 93946—Urban L. Koehler to Walter C. White, Gates Mills, Ohio
Lorna of Lexington 106225—Charles F. Fairbanks to P. H. Harty, Saxtons River, Vt.
Lorraine of Forest Lodge 86958—J. H. Bickert & B. E. Richmond to J. H. & Frances R. Bickert, Albia, Iowa
Louise's Xmas Bell of Fox Valley 103965—Lewis K. Wilson to Willard Parry Nashotah, Wis.
Lura's Pet of Dairyland 142127—Albert L. Hyzer to Ed. Young, West Salem, Wis.
Mabel Anita of Indian Hill 65582—A. M. Orr to Frank A. Lorenzo, Punxsutawney, Pa.
Mabel Marie of Bella Vista 141976—J. W. Henderson to Leland J. Clark, Bellevue, Wash.
Mac Butterqueen Pauline 132687—Harry J. McDaniel to W. H. Rogers, Oxford, N. Y.

Ma Chere Midday 110033—James B. Robertson to J. C. Penney, Hopewell Junction, N. Y.
Malitka 130826—F. H. Quimby to J. W. Davies, Lower Waterford, Vt.
Mamie G. of Meadow Brook 79742—E. E. Grant to E. A. Lang, Lyndonville, Vt.
Mamie King 3d 85228—Jesse E. Whonsetler to B. W. Hoisinzton, Wooster, Ohio
Manoa's Mantle of Springbrook 67605—A. M. Orr to Frank A. Lorenzo, Punxsutawney, Pa.
Maple Glen Mary Elizabeth 84545—S. T. Creet to Martindale Farms, St. Catharines, Ont., Canada
Margaret of Provident Hill 124819—James Pollock & W. J. Rinkus to Cleophas Conkle, Layland, Ohio
Margaret of Provident Hill 124819—Cleophas Conkle to D. M. Hershberger, Holmesville, Ohio
Marguerite of Merry-thought 110897—Miss Elizabeth Fay Whitney to Frederick P. Hamilton, South Coventry, Conn.
Maria's Minerva 140954—Emil Marten to G. R. Ingalls, Eau Claire, Wis.
Marshall's Beauty Blossom 142183—A. S. Bell to W. J. Sehmon, Clarington, Ohio
Mary Clementina of Bella Vista 135022—J. W. Henderson to Leland J. Clark Bellevue, Wash.
Mary Jane of Aurelian Farms 75081—Harry H. Brown to Adams Bros., Eagle River, Wis.
Maximum Colora of Inland 138747—Edwin B. Martinson to William P. Collins, Osakis, Minn.
May Flower of Chestnut Meadows 86498—J. M. Price to Hamilton Amoss, Fallston, Md.
May King's Ann 127973—James E. van Alstyne to W. John Tilford, Smiths Basin, N. Y.
May Nord 141210—The Alpena Power Co. Ltd. to Fletcher Paper Co., Alpena, Mich.
May Rose Honey 123536—George Vidas to Joseph E. Brown, Union City, Ind.
May Rose of the Square 94244 (Imp.)—J. H. Bickert & B. E. Richmond to J. H. & Frances R. Bickert, Albia, Iowa
Meda's Betty Z. of Riverside 123520—Est. Alex Schlupp to Cleophas Conkle, Layland, Ohio
Mell of Stony 141812—William T. Fisk to Fred W. Schaeffer, Elm Hall, Mich.
Milton Duchess of Tod Farm 46132—Est. David Tod to Cleophas Conkle, Layland, Ohio
Mimosa's Pearl of Mara Alva 68153 (Imp.)—J. Lee Moyer to A. H. Wagner, Mount Pleasant Mills, Pa.
Minnie Primrose of Tod Farm 141990—Est. David Tod to Cleophas Conkle, Layland, Ohio
Miss Dandy 69078—Doane Bros. to F. E. Forry, Rosewood, Ohio
Miss Icy of Venedocia 102705—H. A. Baxter to Cleophas Conkle, Layland, Ohio
Missie's Pride of Upland 133509—John A. Ensor to James Ferrick, Centerville, Md.
Miss Janet of Rockstone 97026—J. Stewart Burke to William Cook, Norwich, N. Y.
Miss Moneymaker 56316—W. B. Tousey to Charles Hornburg, Ira, N. Y.
Moss Agate 80995—F. H. Quimby to J. W. Davies, Lower Waterford, Vt.
Myrtle Lady of Newgrove 140230 (Imp.)—Gordon Hall to Ed. S. Burke, Jr., Chagrin Falls, Ohio
Nacrome Daisy 107654—Doane Bros. to M. S. Taylor, Urbana, Ohio
Nacrome Lilly 129283—Doane Bros. to F. H. Kandel, Urbana, Ohio
Nacrome Primrose 139389—Doane Bros. to H. M. Allen, Troy, Ohio
Nacrome Queen of Carteret 99845—Doane Bros. to Ohio State University, Columbus, Ohio
Nacrome Rose 139388—Doane Bros. to H. M. Saxbe, Urbana, Ohio
Nacrome's Beauty 129284—Doane Bros. to F. H. Kandel, Urbana, Ohio
Nacrome's Dora 129282—Doane Bros. to F. H. Kandel, Urbana, Ohio
Nancy of Forest Lodge 90140—J. H. Bickert & B. E. Richmond to J. H. & Frances R. Bickert, Albia, Iowa
Nanette of Belle Vernon's King's Lady 108064—Evan B. Adams & John Fair to M. J. Grimes & Bro., Catawissa, Pa.
Nanette of Belle Vernon's King's Lady 108064—M. J. Grimes & Bro. to L. M. Wise, Keswick, Va.
Nathena Locust 119791—Charles A. Stone to Harvey C. Craft, Glen Cove, N. Y.
Neat Design 127624—Lowell Gable to Frank L. Wight, Glenarm, Md.
Nellie Callie May 114796—A. Christianson to John H. Haggerty, Greenville, Pa.
Nellie's Jane's Topsy 92685—S. G. Judd & C. L. Reed to S. G. Judd, Bellows Falls, Vt.
Nerissa of Forest Lodge 90137—J. H. Bickert & B. C. Richmond to J. H. & Frances R. Bickert, Albia, Iowa
Nettie is Petty 119258—W. D. Williams to William C. Reimer, Elkader, Iowa
Nina's Pet 52422—Urban L. Koehler to Walter C. White, Gates Mills, Ohio
Nora of Forest Lodge 90139—J. H. Bickert & B. E. Richmond to J. H. & Frances R. Bickert Albia, Iowa
Nosegay's Pearl 141992—James Pollock & W. J. Rinkus to Cleophas Conkle, Layland, Ohio
Oak Leaf's Pansy 102658—The Alpena Power Co. Ltd. to Fletcher Paper Co., Alpena, Mich.
Oak Leaf Star 82857—The Alpena Power Co. Ltd., to Fletcher Paper Co., Alpena, Mich.
Old Homestead Bell's Queen 115539—James Roscoe Amgel to William Giffels, Weiser, Idaho
Olive's Queen 142192—Frank J. Chatleain to Ernest Nelson, Lewis, Wis.
Ora's Girl 76719—D. L. Williams to Alice R. G. Dalbey, Granville, Ohio
Pansy Ladd 88381—Charles F. Fairbanks to R. H. Briggs, Brattleboro, Vt.
Pansy of Mehoopany 133768—L. L. Fassett to J. Will Mayes, Howard, Pa.
Park's Elizabeth's Daughter 79079—Walter Bergey to Dick Oosta, Caledonia, Mich.
Park's Elizabeth May 107137—John H. Williams to Clayton Hutson, Sparta, Wis.
Peach of Falmouth 61528—Est. G. R. Whitney to A. W. Soule, Buxton, Maine
Pearl of Elm Grove Farm 102626—Urban L. Koehler to Walter C. White, Gates Mills, Ohio
Pearl of Lakeview 50668—The Alpena Power Co. Ltd. to Fletcher Paper Co., Alpena, Mich.
Pearl's Maple Leaf 62478—The Alpena Power Co. Ltd. to Fletcher Paper Co., Alpena, Mich.
Pearl's Polly of Brookside Farm 101871—J. Lee Moyer to A. H. Wagner, Mount Pleasant Mills, Pa.
Pert Eagle of Fassettdale Farms 85884—L. L. Fassett to J. Will Mayes, Howard, Pa.
Peterkin's and Midget's Wanda S. 132427—N. E. Smith to H. E. Babcock & B. N. Millard, Ithaca, N. Y.
Pet's Dolly 67728—J. B. Rahrig to M. Newton, Ohio City, Ohio
Pet's Flora of Capitol View 116445—E. J. Himelberger to Himelberger & Evert, Lansing, Mich.
Pet's Lassie of Hickory Grove 84603—Urban L. Koehler to Walter C. White, Gates Mills, Ohio
Pet's Maybelle of Hickory Grove 137635—Urban L. Koehler to Walter C. White, Gates Mills, Ohio
Pine Leaf 88347—The Alpena Power Co. Ltd. to Fletcher Paper Co., Alpena, Mich.
Plummer Farm Daisy Rose 96254—R. L. Sproat to J. C. Cosgrove, Johnstown, Pa.
Pollyanna of Clifton 71592—George E. Pflaster to S. C. Appleton, Marshall, Va.
Pollyanna of Clifton 71592—S. C. Appleton to Col. Floyd W. Harris, Aldie, Va.
Polly of the Canus 140248 (Imp.)—Gordon Hall to Ed. S. Burke, Jr., Chagrin Falls, Ohio
Polly's Mono of Guernsey Hill 51630—Walter Carson to L. F. Porter, Eighty-four, Pa.
Portia Bassanio 81422—F. H. Quimby to J. W. Davies, Lower Waterford, Vt.
Posey's Pearl 42596—C. F. & R. Black to James W. Rininger, Rockport, Ind.
Pride of Lone Cottonwood Farm 51894—Elmer E. Fry to O. O. Hurless, Viola, Wis.
Pride's Sophie of Woodacre 141758—Mrs. Mae Walters to Svanberg & Anderson, Wilton, Minn.
Primrose of Bella Vista 139529—J. W. Henderson to Leland J. Clark, Bellevue, Wash.
Princess Anna 56886—E. A. Smith to Mrs. L. W. Kendall, Birmingham, Mich.
Princess Demonstrator 131637—Wayne A. Munn to Robert Ashton, Janesville, Wis.
Princess of La Charruee 106241 (Imp.)—Mike Griffin to Richard F. Klemm, Baraboo, Wis.
Princess of Wild Brier Farm 125311—A. Christianson to John H. Haggerty, Greenville, Pa.
Princess Purity of Worthington 38342—J. J. Jewell to John E. Evensen, New Lisbon, Wis.
Priscilla Standish of Elmlawn 48560—Charles H. Berry to J. H. Judd, Greene, Maine
Pruey's Bopeep of Fassettdale Farms 140652—L. L. Fassett to J. Will Mayes, Howard, Pa.
Queen Alpha's Girl 141973—R. Alfred Synyer to Oscar M. Whittemore, Lenox, Mass.
Queen Ann's Rose 140622—Mrs. S. C. Langdell to Adams Brothers, Eagle River, Wis.
Queen Belle of Gantz Farm 103526—A. L. Gantz to B. B. Gantz, Bellefontaine, Ohio
Queen Carteret of Mara Alva 83893 (Imp.)—Doane Bros. to M. S. Taylor, Urbana, Ohio
Queen May of Fortuna Farms 125321—A. R. Erskine to Chicago Guernsey Farm, Inc., Hinsdale, Ill.
Queen Nina 142118—Mark Smith to C. M. Friar, Warren, Ind.
Queen of Blue Clay 109044—Spencer Gernert to Joseph V. Hood, West Grove, Pa.
Queen of Bowerstown 142117—Mark Smith to C. M. Friar, Warren, Ind.
Queen of Trailsend 110127—James M. Cox to Mrs. George H. Mead, Dayton, Ohio
Queen Roselle's Granddaughter 73008—Adams & Fair to M. J. Grimes &. Bro., Catawissa, Pa.
Queen Roselle's Granddaughter 73008—M. J. Grimes & Bro. to L. M. Wise, Keswick, Va.
Quinn's Lassie of Lexington 89209—Charles F. Fairbanks to R. H. Briggs, Brattleboro, Vt.
Raider's Fanny Girl of Myrna Maree Farm 92301—C. G. Wilderson to H. S. Firestone, Akron, Ohio
Raider's Gretchen of Pine Grove 141221—Cleophas Conkle to John Cotsie, Butler, Ohio
Raider's Lassie 103712—Howard Brumbaugh to V. E. Kauffman, Canton, Ohio
Raider's Princess of Dairy Land 129134—Howard Brumbaugh to Ira J. Werstler, Hartville, Ohio
Ramoi 141746—George R. Meek to R. B. Wildman, Leesburg, Va.
Rancho Morning Rose 40298—J. W. Henderson to Leland J. Clark, Bellevue, Wash.
Raymond's Athlone of Walnut Ridge 58251—W. H. Hoskins to J. E. Reedy, Tillamook, Oregon
Raymond's Enola 43776—H. C. Schmeling to E. W. Groeler, Fort Atkinson, Wis.
Rebecca of Littleton 42426—Walter W. Preston to Frank E. Towson, Darlington, Md.
Referee's Darling 117289—Lewis P. Swoveland to Cleophas Conkle, Layland, Ohio
Reporter Girl 42551—Calkins & Riggs to R. A. Hard, Junction City, Oregon
Rilma's Liberty Bell of Hillside 83594—L. D. Fowell to Leonard Mueller, Victory, Wis.
Rocklawn's Gold Secret of Brookdale 59921—Allen H. Britton to G. D. Davis, North Springfield, Vt.
Rosalie's Echo of McKerrow Farms 124642—George McKerrow & Sons Co. to F. H. Logsdon, Ames, Iowa
Rosamond of Hickory Grove 96138—Urban L. Koehler to Walter C. White, Gates Mills, Ohio
Roseburnia of Bella Vista 141975—J. W. Henderson to Leland J. Clark, Bellevue, Wash.
Rosette of Prairiedale 119771—Verna M. Brinkerhoff to W. S. Dixon, Brandon, Wis.
Rosezene's Ore Rose of Maple Shade 127062—Theodore Kehres to R. Bingham, Edenburg, Ohio
Rosy III. de Pulias 140236 (Imp.)—Gordon Hall to George H. Carey, Jr., Ivy Depot, Va.
Rozetta K. 111299—Est. R. L. Kayhart to Felkner & Way, Centerville, Iowa
Ruberta of Hickory Grove 121997—Urban L. Koehler to Walter C. White, Gates Mills, Ohio
Ruby's Calla of Beirnetown 128619—G. L. Strobeck to James A. Brown, Capitola, Calif.
Ruby's Lady of Beirnetown 128618—G. L. Strobeck to James A. Brown, Capitola, Calif.
Ruby's Queen of Beirnetown 128616—G. L. Strobeck to James A. Brown, Capitola, Calif.
Ruth of Hickory Grove 123242—Urban L. Koehler to Walter C. White, Gates Mills, Ohio
Ruth of Little Rock Farm 116255—Lewis P. Swoveland to Cleophas Conkle, Layland, Ohio
Ruth of Provident Hill 115313—James Pollock & W. J. Rinkus to Cleophas Conkle, Layland, Ohio
Ruth of Provident Hill 115313—Cleophas Conkle to D. M. Hershberger, Holmesville, Ohio
Sam's Annabelle Lee 116888—W. H. Hoskins to J. E. Reedy, Tillamook, Oregon
Saralea 96526—F. H. Quimby to W. J. Davies, Lower Waterford, Vt.
Shamrock Queen 127972—James E. van Alstyne to W. John Tilford, Smiths Basin, N. Y.
Sheldegren Flora 107058—Charles F. Fairbanks to U. A. Woodbury II., Burlington, Vt.
Sissie of Hickory Grove 136191—Urban L. Koehler to Walter C. White, Gates Mills, Ohio
Sitting Bull's Deer 134065—Ralph S. Norton to Palmer N. French, Solon, Maine
Slogan's Secret of Woodlands 140243 (Imp.)—Gordon Hall to George H. Carey, Jr., Ivy Depot, Va.
Snip of Foster Lake 142069—Guy Anderson to Walter Kruger, Paynesville, Minn.
Snow Belle of Fayette 114716—Jacob Hough & Son to Andrew Brown, Fayette City, Pa.
Snowdrop Marshall 71481—C. V. Delano to G. E. Nichols, Dryden, Maine
Snowdrop Marshall 71481—G. E. Nichols to H. L. Morse, Chesterville, Maine
Snow Drop of Lane End 65567—Charles F. Fairbanks to U. A. Woodbury II., Burlington, Vt.
Snow Queen's Goldlace 72666—E. A. Smith to Mrs. L. W. Kendall, Birmingham, Mich.
Sophia Hixon's Bess 107723—Mrs. J. G. Daugherty to Lloyd M. Johnson, Canonsburg, Pa.
Spot of Golden Hoof 138548—Cleophas Conkle to D. M. Hershberger & C. Conkle, Holmesville, Ohio
Spotswood Vimiera 142071—Harlan E. Glazier to Lowell Gable, Paoli, Pa.
Spotswood Vimiera 142071—Lowell Gable to Frank L. Wight, Glenarm, Md.
Spotswood Vimiera 142071—Frank L. Wight to John A. Ensor, Sparks, Md.
Spotswood Vimiera 142071—John A. Ensor to A. W. Bean, Forestville, Md.
Star Evelyn 44508—Orval High to Cleophas Conkle, Layland, Ohio
Star Leaf 110035—The Alpena Power Co. Ltd. to Fletcher Paper Co., Alpena, Mich.
Starlight Fern of Honeycup 130994—John Blixt Jr. to James K. Knight, Bigfork, Minn.
Star of Milton 140464—William J. Hoopfer to E. R. Burns, Central Lake, Mich.
Stranwood's Queen 82690—H. M. Coleman to C. M. Bartlett, Barron, Wis.
Sue Goldlace 87811—E. A. Smith to Mrs. L. W. Kendall, Birmingham, Mich.
Sunbeam's Glenwood Lady 40361—Doane Bros. to Howard Adams, Yellow Springs, Ohio
Sun-Maid of Sholan Farms 105059—George E. Tuttle to G. N. B. Tuttle, Sterling, Mass.
Susan L. 78733—J. A. Swoveland to Cleophas Conkle, Layland, Ohio
Sweetbriar Lois 134019—J. Harley Sager to R. V. C. Watkins, Browns Mills, N. J.
Sybil of Fortuna Farms 108902—A. R. Erskine to Chicago Guernsey Farm, Inc., Hinsdale, Ill.
Sylvia of Bon Ayre 126338—Wigman & Surato to Herbert J. Sewell, Detroit, Mich.
Thankful's Eclipta of Brookside 81110—Edward Roberts to M. F. Fogarty, Bryn Mawr, Pa.
Thankful's Eclipta of Brookside 81110—Maurice F. Fogarty to Lowell Gable, Paoli, Pa.
Thankful's Eclipta of Brookside 81110—Lowell Gable to Louis Cole Emmons, Swarthmore, Pa.
Thankful's Eclipta of Brookside 81110—Louis C. Emmons to Walter Peirson, Radnor, Pa.

Thelma's Thala 139171—C. W. Gardner to W. A. Bringgold, West Concord, Minn.
Tish of Watervliet 69479—Frank H. McGowan to John Logan Simpson, Hartford, Mich.
Trailing Arbutus of Oak Dale Farm 66230—Urban L. Koehler to Walter C. White, Gates Mills, Ohio
Trianon's Beauty of Paynesville Farms 140327—Walter Kruger to Fritz Hodel, Albany, Minn.
Tressie of Hickory Grove 136192—Urban L. Koehler to Walter C. White, Gates Mills, Ohio
Twinkle's Petite 38935—F. H. Quimby to J. W. Davies, Lower Waterford, Vt.
Twinkling Bell 45119—F. W. Blakesley to A. T. Edwards, Westhampton, Mass.
Ultra II. des Simons 140247 (Imp.)—Gordon Hall to Ed. S. Burke, Jr., Chagrin Falls, Ohio
Ultra May Dalila 136026—J. L. Hope to Marshall Field, Huntington, N. Y.
University Carnation Lass 135804—George T. Vorland to J. E. Ruble, Colfax, Wis.
Valley View Queen 141852—August Drier to W. F. Vierrigge, Sparta, Wis.
Varclin Starlight 140240 (Imp.)—Gordon Hall to George H. Carey, Jr., Ivy Depot, Va.
Vesta of Endora 117016—Otto Gehres to Ray Nixon, Mansfield, Ohio
Victor's Ultra Algeria 90772—Albert Stake to Clark & Jackson, Vesper, Wis.
Ville-es-Pies Lass IV. 40688 (Imp.)—George T. Vorland to J. E. Ruble, Colfax, Wis.
Violetta of Long Meadow 110372—Mrs. Lelah D. Britt to Drew Ten Broeck, McLean, Ill.
Wildmar 141747—George R. Meek to R. B. Wildman, Leesburg, Va.
Wildwood Gertie 92501—P. R. Peterson to Peter Cox, Manson, Iowa
Winifred's Goldie 141745—George R. Meek to A. S. Graybill, Whitford, Pa.
Winona Girl's Mayfield 112567 (Imp.)—Thurman Miller to Cleophas Conkle, Layland, Ohio
Witch of the Morn 64297—Est. D. S. Murdock to S. L. Murdock, Troy Center, Wis.
Zelda Bloom of Welliversville 51715—J. Frank Kline to J. Carl Miller, Rohrsburg, Pa.
Zelophehad 69818—Carl Beck & Son to Carl E. Beck, Owen, Wis.

OWNERS' STATEMENTS OF FEEDS

For Cows Exceeding Requirements of 100 Per Cent. or More

OWNER'S STATEMENT OF FEED FOR GOVERNOR AND FANTINE 2D'S KATE S. 94619, A. R. 12782

Dec.—211.5 lbs. red brand tioga dairy feed; 45 lbs. beet pulp, 450 lbs. silage, 90 lbs. mixed hay.
Jan.—529.5 lbs. red brand tioga dairy feed; 141 lbs. beet pulp, 775 lbs. silage, 186 lbs. mixed hay.
Feb.—530 lbs. red brand tioga dairy feed; 172 lbs. beet pulp, 640 lbs. silage, 168 lbs. mixed hay.
Mar.—589 lbs. red tioga dairy feed; 232.5 lbs. beet pulp, 620 lbs. silage, 186 lbs. mixed hay.
Apr.—505.5 lbs. red brand tioga dairy feed; 272.5 lbs. beet pulp, 370 lbs. silage, 180 lbs. mixed hay.
May—476 lbs. red brand tioga dairy feed; 252 lbs. beet pulp, 346 lbs. silage, 136 lbs. mixed hay, pasture.
June—480 lbs. red brand tioga dairy feed; 185 lbs. beet pulp, 450 lbs. silage, green oats and peas for 12 days, 120 lbs. mixed hay, pasture.
July—479 lbs. red brand tioga dairy feed; 139.5 lbs. beet pulp, 414 lbs. silage, fresh grass, 124 lbs. hay.
Aug.—460 lbs. red brand tioga dairy feed; 179 lbs. beet pulp, 70 lbs. silage, green corn, for 23 days, fresh grass, 124 lbs. mixed hay.
Sept.—405 lbs. red brand tioga dairy feed; 174 lbs. beet pulp, 30 feedings fresh grass, green corn, 120 lbs. mixed hay.
Oct.—331 lbs. red brand tioga dairy feed; 139.5 lbs. beet pulp, 198 lbs. silage, green corn for 8 days, fresh grass for 20 days, 146 lbs. mixed hay.
Nov.—213.5 lbs. red brand tioga dairy feed; 102.5 lbs. beet pulp, 500 lbs. silage, 200 lbs. mixed hay.
Dec.—288 lbs. red brand tioga dairy feed; 128 lbs. beet pulp, 400 lbs. silage 96 lbs. mixed hay.

OWNER'S STATEMENT OF FEED FOR PRETTY LASSIE OF CITY VIEW 99032, A. R. 12772

Nov.—6 lbs. daily of the following mixture: 200 lbs. oil meal, 250 lbs. corn meal, 500 lbs. each ground oats and bran; 4 lbs. beet pulp, 8 lbs. silage, timothy hay, alfalfa.
Dec.—8 lbs. daily same mixture as November; .5 lb. molasses feed, 7 lbs. beet pulp, 10 lbs. silage, alfalfa.
Jan.—9 lbs. daily same mixture as November; 1.5 lbs. molasses feed, 5 lbs. beet pulp, 10 lbs. silage, alfalfa.
Feb.—9 lbs. daily of the following mixture: 250 lbs. corn meal, 500 lbs. each ground oats and bran; 1.5 lbs. each oil meal and molasses feed, 6 lbs. beet pulp, 10 lbs. silage, alfalfa.
Mar.—Same ration as given in February.
Apr.—9 lbs. daily same mixture as February; 1.5 lbs. each oil meal and molasses feed, 5 lbs. beet pulp, 14 lbs. silage, alfalfa.
May—10 lbs. daily of the following mixture: 250 lbs. corn meal, 500 lbs. ground oats, 300 lbs. bran, 100 lbs. molasses feed, 1.5 lbs. oil meal; 5 lbs. beet pulp to 22d, then 3.5 lbs. 15 lbs. silage to 22d then 10 lbs., alfalfa, mixed hay, pasture.
June—11 lbs. daily of 1.5 lbs. oil meal, 9.5 lbs. of the following mixture: 250 lbs. corn meal, 500 lbs. ground oats, 300 lbs. bran, 100 lbs. molasses feed; 2 lbs. beet pulp, alfalfa, pasture.
July—9 lbs. daily of the following mixture: 300 lbs. hominy, 200 lbs. corn meal, 500 lbs. ground oats; 1.5 each oil meal and molasses feed, 3 lbs. beet pulp, clover hay, alfalfa, pasture.
Aug.—9 lbs. daily of the following mixture: 200 lbs. each oil meal, corn meal and middlings, 500 lbs. ground oats, 300 lbs. bran, 1.5 lbs. each oil meal and molasses feed, 3 lbs. beet pulp, alfalfa, pasture.
Sept.—9 lbs. daily of the following mixture: 200 lbs. cornmeal, 500 lbs. ground oats, 300 lbs. bran, 1.5 lbs. oil meal, 1 lb. molasses feed; 2.5 lbs. beet pulp, 10 lbs. silage to 6th, 8 lbs. green roots, alfalfa, pasture.
Oct.—9 lbs. daily of the following mixture: 200 lbs. corn meal, 500 lbs. ground oats, 300 lbs. bran; 1.5 lbs. oil meal, 3 lbs. beet pulp, 8 lbs. beets, alfalfa, pasture.
Nov.—No record given.

OWNER'S STATEMENT OF FEED FOR NINA OF MAPLEDALE 98253, A. R. 12718

Nov.—5-9 lbs. equal parts oil meal, ground oats and bran; 25 lbs. silage, 8 lbs. clover hay.
Dec.—10.75 lbs. of the following mixture: 23 lbs. cottonseed meal, 46.5 lbs. each oil meal, gluten feed, ground oats and bran, 12.4 lbs. (corn and cob) meal; 3 lbs. beet pulp, 20 lbs. silage, 10 lbs. clover.
Jan.—14.5 lbs. daily of the following mixture: 41.8 lbs. cottonseed meal, 62.7 lbs. each oil meal, gluten feed, ground oats and bran, 156.7 lbs. corn meal; 3.5 lbs. beet pulp, 20 lbs. silage, 10 lbs. clover hay.
Feb.—13 lbs. daily of the following mixture: 36.2 lbs. cottonseed meal, 43.5 lbs. oil meal, gluten feed, and ground oats, 108.7 lbs. corn meal, 87 lbs. bran; 4lbs. beet pulp, 20 lbs. silage, 10 lbs. clover hay.
Mar.—13 lbs. daily of the following mixture: 48 lbs. each cottonseed meal and oil meal, 417 lbs. gluten feed, 973 lbs. corn meal, 83.4 lbs. each ground oats and bran; 4 lbs. beet pulp, 20 lbs. silage, 10 lbs. hay.
Apr.—Same ration as given in March.
May—Same ration as given in March.
June—Same ration as given in March.
July—Same ration as given in March.
Aug.—Same ration as given in March.
Sept.—10 lbs. of the following mixture: 60 lbs. each ground oats, corn meal and bran, 35 lbs. each gluten feed, oil meal and cottonseed meal; 3 lbs. beet pulp, pasture.
Oct.—Same ration as given in September.
Nov.—Same ration as given in September.

OWNER'S STATEMENT OF FEED FOR HETTY OF TROUT BROOK 96752, A. R. 12726

Nov.—No record given.
Dec.—10.5 lbs. daily of the following mixture: 200 lbs. each oil meal and gluten meal, 100 lbs. each corn meal and distillers' grains, 250 lbs. each ground oats and bran.
Jan.—10.5 lbs. daily of the following mixture: 200 lbs. each oil meal and gluten meal, 250 lbs. each ground oats and bran, 100 lbs. eacn (corn and cob) meal and distillers' grains.
Feb.—12 lbs. daily of the following mixture: 200 lbs. each oil meal and gluten meal, 100 lbs. each hominy and distillers' grains, 250 lbs. each ground oats and bran.
Mar.—9 lbs. daily of the following mixture: 100 lbs. each cottonseed meal and corn meal, 200 lbs. each oil meal and gluten meal, 250 lbs. each ground oats and bran.
Apr.—9 lbs. daily of the following mixture: 100 lbs. each cottonseed meal, hominy and distillers' grains, 2 lbs. each oil meal and gluten meal, 25 lbs. each ground oats and bran; 22.5 lbs. beet pulp, 10 lbs. hay.
May—10.5 lbs. daily of the following mixture: 100 lbs. each cottonseed meal and hominy, 200 lbs. each oil meal and gluten meal, 250 lbs. each ground oats and bran; .75 lbs. beet pulp, 7 lbs. alfalfa, pasture.
June—9 lbs. daily of the following mixture: 150 lbs. cottonseed meal, 200 lbs. oil meal, 100 lbs. each gluten feed and hominy, 300 lbs. each ground oats and bran; 5 lbs. green oats, 5 lbs. green corn, 10 lbs. alfalfa.
July—13.5 lbs. daily of the following mixture: 50 lbs. cottonseed meal, 150 lbs. each oil meal and gluten meal, 100 lbs. each hominy, middlings and copra, 200 lbs. each ground oats and bran, 150 lbs. brewers' grains, 12 lbs. beet pulp. 1 lb. molasses.
Aug.—13.5 lbs. daily of the following mixture: 100 lbs. each cottonseed meal, hominy and middlings, 150 lbs. each oil meal and gluten feed, 200 lbs. ground oats, 140 lbs. brewers' grains, 100 lbs. copra; green corn, 7 lbs. alfalfa, 12 lbs. beet pulp, pasture.
Sept.—9 lbs. daily of the following mixture: 100 lbs. each cottonseed meal, oil meal, hominy, brewers' grains and copra, 300 lbs. each ground oats and bran; 6 lbs. beet pulp, roots, mixed hay, alfalfa, pasture.
Oct.—9 lbs. daily of the following mixture: 150 lbs. each cottonseed meal gluten meal and brewers' grains, 200 lbs. oil meal, 100 lbs. each hominy and copra, 300 lbs. each ground oats and bran; 6 lbs.feet pulp, 21 lbs. alfalfa.
Nov.—9 lbs. daily of the following mixture: 150 lbs. each cottonseed meal, gluten meal and brewers' grains, 200 lbs. oil meal, 300 lbs. each ground oats and bran, 100 lbs. each hominy and copra; 6 lbs. beet pulp, 21 lbs. alfalfa.

OWNER'S STATEMENT OF FEED FOR QUEEN OF EDGEMERE 82292, RE-ENTRY A. R. 9572

Oct.—12 lbs. daily of the following mixture: 50 lbs. cottonseed meal, 100 lbs. each oil meal and bran, 200 lbs. gluten meal, 300 lbs. ground oats; 2 lbs. beet pulp, 10 lbs. alfalfa, pasture.
Nov.—13 lbs. daily same mixture as October; 2 lbs. beet pulp, 25 lbs. silage, 12 lbs. beets, 10 lbs. hay.
Dec.—13 lbs. daily same mixture as October; 2 lbs. beet pulp, 25 lbs. silage, 12 lbs. roots, .5 lbs. molasses, 10 lbs. alfalfa.
Jan.—13 lbs. daily of the following mixture: 100 lbs. each cottonseed meal, oil meal, gluten meal, hominy and unicorn dairy ration; 200 lbs. bran, 300 lbs. ground oats; same roughage as December.
Feb.—15 lbs. daily of the following mixture: 200 lbs. each cottonseed meal, oil meal, gluten meal, hominy and unicorn dairy ration; 500 lbs. ground oats, 400 lbs. bran; 4 lbs. beet pulp, 20 lbs. each silage and roots, .5 lb. molasses, 13 lbs. alfalfa.
Mar.—13 lbs. daily same mixture as February; 4 lbs. beet pulp, 1 pt. molasses, 18 lbs. silage, 20 lbs. roots, 14 lbs. alfalfa.
Apr.—13 lbs. daily same mixture as January; same roughage as March.
May—13 lbs. daily of the following mixture: 100 lbs. each cottonseed meal and hominy, 200 lbs. each oil meal, gluten meal, bran and unicorn dairy ration; 600 lbs. ground oats; 4 lbs. beet pulp, 18 lbs. silage, 1 pt. molasses, 20 lbs. roots, 14 lbs. alfalfa.
June—12 lbs. daily of the following mixture: 100 lbs. each cottonseed meal and hominy, 200 lbs. each oil meal, hominy and unicorn dairy ration; 200 lbs. bran, 300 lbs. ground oats; 8 lbs. beet pulp, 20 lbs. silage, 1 pt. molasses, 14 lbs. alfalfa.
July—11 lbs. daily same mixture as June; 1 pt. molasses, 8 lbs. beet pulp, 20 lbs. silage, 15 lbs. alfalfa.
Aug.—8 lbs. daily to 22d same mixture as June then 8 lbs. of the following mixture: 200 lbs. each oil meal, gluten meal, hominy and cow chow, 300 lbs. each ground oats and bran; 6 lbs. beet pulp, 16 lbs. silage, 10 lbs. alfalfa.
Sept.—9 lbs. daily of the following mixture: 100 lbs. cottonseed meal, 200 lbs. each oil meal, gluten meal and hominy, 300 lbs. bran, 400 lbs. ground oats; 5 lbs. beet pulp, 20 lbs. silage, mixed hay, 12 lbs. alfalfa.
Oct.—9 lbs. daily same mixture as September; 5 lbs. beet pulp, 20 lbs. silage, mixed hay, 11 lbs. alfalfa.

OWNER'S STATEMENT OF FEED FOR YEOMAN'S MIXTER DAWN 87599, RE-ENTRY, A. R. 10305

Dec.—16 lbs. daily of the following mixture: 200 lbs. each cottonseed meal, gluten feed and hominy, 100 lbs. oil meal, 300 lbs. each ground oats, bran and unicorn dairy ration; 6 lbs. beet pulp, 30 lbs. silage.
Jan.—16 lbs. daily of the following mixture: 200 lbs. each cottonseed meal, gluten meal and hominy, 100 lbs. oil meal, 300 lbs. each groune oats and bran; 6 lbs. beet pulp, 30 lbs. silage.
Feb.—16 lbs. daily, same mixture as January with linseed in place of oil meal; 1 lb. molasses, 6 lbs. beet pulp, 30 lbs. silage, 8 lbs. mixed hay.

Mar.—14 lbs. daily same mixture as January; 4 lbs. beet pulp, 20 lbs. silage.
Apr.—14 lbs. daily same mixture as January; 4 lbs. beet pulp, 30 lbs. silage, 10 lbs. clover hay.
May—12 lbs. daily same mixture as January; 1 lb. molasses, 5 lbs. beet pulp, 25 lbs. silage.
June—13.5 lbs. daily same mixture as January; 1 lb. molasses, 3 lbs. beet pulp, 15 lbs. silage.
July—13.5 lbs. daily same mixture as January; 1 lb. molasses, 3 lbs. beet pulp, 20 lbs. silage, pasture.
Aug.—14 lbs. daily of the following mixture: 200 lbs. each cottonseed meal, gluten meal and hominy, 100 lbs. oil meal and malt, 300 lbs. each ground oats and bran; 1 lb. molasses, green feed, 3 lbs. beet pulp, 20 lbs. silage, pasture.
Sept.—12 lbs. daily same mixture as August; green feed, 5 lbs. beet pulp, 20 lbs. silage, pasture.
Oct.—12 lbs. daily same mixture as August; 5 lbs. beet pulp, 25 lbs. silage.
Nov.—10 lbs. daily same mixture as August; 25 lbs. silage, 10 lbs. roots, 8lbs. mixed hay.

OWNER'S STATEMENT OF FEED FOR PROCRIS BARBI 100181, A. R. 12796

Dec.—13.5 lbs. daily of the same mixture as January; 1 lb. molasses, 6 lbs. beet pulp, 15 lbs. each silage and alfalfa.
Jan.—13.5 lbs. daily of the following mixture: 100 lbs. each cottonseed meal, oil meal, gluten feed, hominy, ground oats, 200 lbs. each bran, unicorn dairy ration, schumacher, larro feed; 1 lb. molasses, 8 lbs. beet pulp, 15 lbs. alfalfa.
Feb.—13.5 lbs. daily same mixture as January; 1 lb. molasses, 5 lbs. beet pulp, 18 lbs. silage, 15 lbs. alfalfa.
Mar.—13.5 lbs. daily of the following mixture: 150 lbs. each cottonseed meal and hominy, 200 lbs. each oil meal, gluten feed and ground oats, 400 lbs. bran, 350 lbs. each larro feed and schumacher, 350 lbs. unicorn dairy ration; 1 lb. molasses, 8 lbs. beet pulp, 15 lbs. each silage and alfalfa.
Apr.—13.4 lbs. daily same mixture as March; 1 lb. molasses, 6 lbs. beet pulp, 20 lbs. silage, 10 lbs. alfalfa.
May—13.5 lbs. daily of the following mixture: 150 lbs. each cottonseed meal and hominy, 200 lbs. each oil meal, gluten feed and ground oats, 400 lbs. bran, 350 lbs. each larro feed, schumacher, and unicorn dairy ration; 1 lb. molasses, 6 lbs. beet pulp, 20 lbs. silage, 10 lbs. alfalfa.
June—13.5 lbs. daily same mixture as May; 1 lb. molasses, 6 lbs. beet pulp, 20 lbs. silage, 10 lbs. alfalfa.
July—13.5 lbs. daily same mixture as May; 1 lb. molasses, 6 lbs. beet pulp, 20 lbs. silage, 10 lbs. alfalfa.
Aug.—13.5 lbs. daily of the following mixture: 100 lbs. cottonseed meal, 200 lbs. each oil meal, gluten meal and hominy, 300 lbs. each ground oats, larro feed, unicorn dairy ration and schumacher; 6 lbs. beet pulp, 20 lbs. silage, green alfalfa.
Sept.—13.5 lbs. daily same mixture as August; 6 lbs. beet pulp, 20 lbs. silage, 10 lbs. alfalfa.
Oct.—13.5 lbs. daily same mixture as August; 6 lbs. beet pulp, 20 lbs. silage, 10 lbs. alfalfa.
Nov.—12 lbs. daily of the following mixture: 100 lbs. cottonseed meal, 200 lbs. each oil meal, gluten feed, hominy, schumacher, larro feed and unicorn dairy ration, 250 lbs. ground oats, 300 lbs. bran; 4 lbs. beet pulp, 20 lbs. silage, 10 lbs. alfalfa.
Dec.—13.5 lbs. daily of the following mixture: 100 lbs. cottonseed meal, 200 lbs. each oil meal, gluten feed, hominy, 250 lbs. ground oats, 400 lbs. bran, 300 lbs. each larro feed, unicorn dairy ration and schumacher, 6 lbs. beet pulp, 20 lbs. silage, 15 lbs. alfalfa.

OWNER'S STATEMENT OF FEED FOR LA BELLE SPRIGHTLY OF WOODLEA 101044, A. R. 12794

Dec.—418 lbs. of the following mixture: 100 lbs. each cottonseed meal, gluten meal and peanut meal, 200 lbs. each hominy and bran, 300 lbs. ground oats, 900 lbs. unicorn dairy ration; 186 lbs. beet pulp, 465 lbs. silage, 248 lbs. alfalfa.
Jan.—442 lbs. of the following mixture: 100 lbs. each cottonseed meal and gluten meal, 200 lbs. each oil meal, hominy and bran, 300 lbs. ground oats, 900 lbs. unicorn dairy ration; 186 lbs. beet pulp, 620 lbs. silage, 310 lbs. alfalfa.
Feb.—420 lbs. of the following mixture: 100 lbs. each cottonseed meal, gluten meal and peanut meal, 200 lbs. each oil meal, hominy and bran, 300 lbs. ground oats, 900 lbs. unicorn dairy ration; 168 lbs. beet pulp, 560 lbs. silage, 280 lbs. alfalfa.
Mar.—465 lbs. of the following mixture: 100 lbs. each cottonseed meal, oil meal, gluten meal and peanut meal, 200 lbs. each hominy and bran, 900 lbs. unicorn dairy ration; 186 lbs. beet pulp, 465 lbs. silage, 310 lbs. alfalfa.
Apr.—450 lbs. of the following mixture: 100 lbs. each cottonseed meal, oil meal gluten meal and peanut meal, 200 lbs. each hominy and bran, 300 lbs. ground oats, 900 lbs. unicorn dairy ration; 225 lbs. beet pulp, 450 lbs. silage, 300 lbs. alfalfa.
May—434 lbs. of the following mixture: 100 lbs. each cottonseed meal, gluten meal and peanut meal, 200 lbs. each hominy and bran, 300 lbs. ground oats, 900 lbs. unicorn dairy ration; 248 lbs. beet pulp, 310 lbs. silage, peas and oats, 310 lbs. alfalfa.
June—470 lbs. grain: 100 lbs. each cottonseed meal and gluten meal, 200 lbs. each oil meal, hominy, 300 lbs. each ground oats and bran, 900 lbs. unicorn dairy ration, 50 lbs. peanut meal; 270 lbs. beet pulp, green oats and peas, 300 lbs. alfalfa.
July—489 lbs. grain: 100 lbs. each cottonseed meal and peanut meal, 200 lbs. each oil meal, gluten meal and hominy, 300 lbs. each ground oats and bran, 900 lbs. unicorn dairy ration; 279 lbs. beet pulp, peas and oats, 310 lbs. alfalfa.
Aug.—372 lbs. of the following mixture: 100 lbs. each cottonseed meal and peanut meal, 300 lbs. each oil meal and distillers' grains, 200 lbs. each gluten meal and hominy, 400 lbs. each ground oats and bran, 500 lbs. unicorn dairy ration; 279 lbs. beet pulp, green millet, 248 lbs. alfalfa.
Sept.—405 lbs. of the following mixture: 200 lbs. each cottonseed meal and gluten meal, 300 lbs. oil meal, 100 lbs. each hominy, Distillers' grains and peanut meal, 400 lbs. each ground oats and bran; 270 lbs. beet pulp, green clover, 240 lbs. alfalfa.
Oct.—444 lbs. of the following mixture: 200 lbs. each cottonseed meal and gluten meal, 300 lbs. each oil meal and distillers' grains, 100 lbs. each hominy and peanut meal, 400 lbs. each ground oats and bran; 279 lbs. beet pulp, 620 lbs. silage, 310 lbs. alfalfa.
Nov.—450 lbs. of the following mixture: 200 lbs. each cottonseed meal, gluten feed and hominy, 300 lbs. each oil meal and distillers' grains, 400 lbs. each ground oats and bran, 100 lbs. peanut meal; 270 lbs. beet pulp, 510 lbs. silage, 240 lbs. alfalfa.
Dec.—140 lbs. of the following mixture: 300 lbs. each cottonseed meal, oil meal and distillers' grains, 200 lbs. each gluten meal and hominy, 400 lbs. each ground oats and bran, 100 lbs. peanut meal; 140 lbs. beet pulp, 210 lbs. silage, 140 lbs. alfalfa..

OWNER'S STATEMENT OF FEED FOR MATILDA OF THE RANCHO 98778, A. R. 12781

Nov.—12 lbs. daily of the following mixture: 100 lbs. each cottonseed meal and ground oats, 50 lbs. oil meal, 300 lbs. each bran, and barley; 6 lbs. beet pulp, silage, alfalfa, pasture.
Dec.—Same ration as given in November.
Jan.—Same ration as given in November.
Feb.—15 lbs. daily of the following mixture: 100 lbs. cottonseed meal, 300 lbs. bran, 200 lbs. each barley and milo; 6 lbs. beet pulp, silage, alfalfa, pasture.
Mar.—No record given.
Apr.—15 lbs. daily of the following mixture: 150 lbs. cottonseed meal, 180 lbs. bran, 200 lbs. each barley and milo, 100 lbs. malt; 6 lbs. beet pulp, silage, alfalfa, pasture.
May—Same ration as given in April.
June—15 lbs. daily of the following mixture: 100 lbs. cottonseed meal, 200 lbs. each bran, milo and barley; 6 lbs. beet pulp, alfalfa, pasture.
July—Same ration as given in June.
Aug.—15 lbs. daily of the following mixture: 100 lbs. cottonseed meal, 200 lbs. each bran, barley and milo; 6 lbs. beet pulp, alfalfa, pasture.
Sept.—12 lbs. daily same mixture as August; 6 lbs. beet pulp, alfalfa, pasture.
Oct.—12 lbs. daily same mixture as August; 6 lbs. beet pulp, silage, alfalfa, pasture.
Nov.—15 lbs. daily same mixture as August; 6 lbs. beet pulp, silage, alfalfa,pasture.

OWNER'S STATEMENT OF FEED FOR REGENT'S RED ROSE OF DELLWOOD 104569, A. R. 12766

Dec.—5 lbs. daily of the following mixture: 100 lbs. each oil meal and bran, 50 lbs. corn meal, 160 lbs. ground oats; 10 lbs. mixed hay.
Jan—18 lbs. daily, 3 lbs. alfalfa meal and 15 lbs. of the following mixture: 50 lbs. cottonseed meal, 100 lbs. each oil meal, corn meal, bran and Unicorn Dairy Ration, 160 lbs. ground oats; 5 lbs. beet pulp, 30 lbs. silage, 10 lbs. roots, 15 lbs. alfalfa.
Feb.—20 lbs. daily, 4 lbs. alfalfa meal and 16 lbs. same mixture as December; 112 lbs. beet pulp, 840 lbs. silage, 280 lbs. each mixed hay and alfalfa.
Mar.—20 lbs. daily, 4 lbs. alfalfa meal and 16 lbs. same mixture as December; 6 lbs. beet pulp, 25 lbs. silage, 8 lbs. roots, 15 lbs. mixed hay.
Apr.—20 lbs. daily, 6 lbs. alfalfa meal and 14 lbs. same mixture as December; 8 lbs. each beet pulp and roots, 25 lbs. silage, 12 lbs. mixed hay.
May—13 lbs. daily same mixture as December; 12 lbs. silage, mixed clover, pasture.
June—14 lbs. daily same mixture as December; peas and oats, pasture.
July—14 lbs. daily of the following mixture: 100 lbs. each cottonseed meal, corn meal, bran and unicorn dairy ration, 160 lbs. ground oats; corn, pasture.
Aug.—14 lbs. daily of the following mixture: 100 lbs. each cottonseed meal, oil meal, corn meal, bran and unicorn dairy ration, 160 lbs. ground oats; 15 lbs. silage, clover hay, sweet corn, pasture.
Sept.—17 lbs. daily, 3 lbs. alfalfa meal and 14 lbs. of the following mixture: 100 lbs. each cottonseed meal, corn meal, bran and unicorn dairy ration, 160 lbs. ground oats; 5 lbs. beet pulp, 30 lbs. silage, 15 lbs. mixed hay, pasture.
Oct.—17 lbs. daily, 3 lbs. alfalfa meal and 14 lbs. of the following mixture: 100 lbs. each cottonseed meal, corn meal, bran and unicorn dairy ration, 160 lbs. ground oats; 5 lbs. beet pulp, 20 lbs. silage, 25 lbs. roots, 12 lbs. mixed hay, pasture.
Nov.—18 lbs. daily, 4 lbs. alfalfa meal and 14 lbs. same mixture as December; 8 lbs. beet pulp, 40 lbs. silage, 15 lbs. mixed hay.
Dec.—18 lbs. daily, 4 lbs. aflalfa meal and 14 lbs. same mixture as December; 8 lbs. beet pulp, 40 lbs. silage, 8 lbs. mixed hay.

OWNER'S STATEMENT OF FEED FOR EDGEMOOR BEAUTY'S ANNABELLE 93559, A. R. 12769

Jan.—3 lbs. daily of the following mixture: 100 lbs. each cottonseed meal and gluten feed, 350 lbs. hominy, 200 lbs. each ground oats and bran and distillers' grains, 100 lbs. wheat middlings; 12 lbs. beet pulp and mixed hay, 1 qt. molasses.
Feb.—Same mixture and roughage as January.
Mar.—10 lbs. daily of the following mixture: 200 lbs. each cottonseed meal, oil meal and ground oats, 100 lbs. each gluten meal and bran, 400 lbs. hominy, 500 lbs. distillers' grains; 12 lbs. beet pulp and alfalfa, 1 qt. molasses.
Apr.—12 lbs. daily of the following mixture: 200 lbs. each cottonseed meal, oil meal and ground oats, 100 lbs. each gluten feed and bran, 400 lbs. hominy, 500 lbs. distillers; 1 qt. molasses, 11 lbs. beet pulp, 30 lbs. silage, 10 lbs. alfalfa.
May—12 lbs. daily of the following mixture: 200 lbs. each cottonseed meal, oil meal, and ground oats, 100 lbs. each gluten feed and bran, 400 lbs. hominy, 500 lbs. distillers' grains; 1 qt. molasses, 12 lbs. beet pulp and alfalfa.
June—12 lbs. daily of the following mixture: 200 lbs. each cottonseed meal, oil meal, and ground oats, 100 lbs. each gluten feed and bran, 400 lbs. hominy, 500 lbs. distillers' grains; 1 qt. molasses, 12 lbs. beet pulp, 300 lbs. silage, 10 lbs. mangels, 12 lbs. alfalfa.
July—12 lbs. daily of the following mixture: 200 lbs. cottonseed meal, 100 bs. each oil meal, gluten feed and ground oats, 400 lbs. each hominy and bran, 500 lbs. distillers' grains; 50 lbs. beet pulp, 30 lbs. silage, 10 lbs. alfalfa, 1 pt. molasses.
Aug.—12 lbs. daily of the following mixture: 100 lbs. each cottonseed meal, gluten feed and bran and brewers' grains, 50 lbs. oil meal, 200 lbs. hominy; 12 lbs. beet pulp, 30 lbs. silage, 8 lbs. alfalfa.
Sept.—10 lbs. daily of the following mixture: 200 lbs. each cottonseed meal, oil meal, gluten meal and ground oats, 400 lbs. hominy, 300 lbs. each bran and brewers' grains; 1 pt. molasses, 10 lbs. alfalfa.
Oct.—Same as September to 13th, then 10 lbs. of the following mixture: 100 lbs. each cottonseed meal, oil meal, gluten meal, gluten feed and brewers' grains, 200 lbs. each hominy, ground oats, bran and stovers 44; 6 lbs. beet pulp, 30 lbs. silage, 4 lbs. rowen.
Nov.—10 lbs. daily of the following mixture: 100 lbs. each cottonseed meal, oil meal, gluten meal, gluten feed, ground oats and brewers' grains, 200 lbs. each hominy, bran and stevens 66, 50 lbs. flaxseed meal; 10 lbs. beet pulp, 30 lbs. silage, 10 lbs. rowen.
Dec.—10 lbs. daily of the following mixture: 200 lbs. each cottonseed meal, oil meal, gluten meal and ground oats, 500 lbs. each gluten feed and bran, 300 lbs. hominy; 1 qt. molasses, 7 lbs. beet pulp, 3 lbs. silage, 5 lbs. mixed hay.

OWNER'S STATEMENT OF FEED FOR BELLE OF RICHLAND'S MISSAUKEE BESSIE 103154, A. R. 12776

Oct.—5-8 lbs. daily of the following mixture: 100 lbs. each cottonseed meal, oil meal, gluten feed, ground oats and bran, 200 lbs. each corn meal and middlings; 12 lbs. beet pulp, 30 lbs. silage, 5 lbs. mixed hay, pasture.
Nov.—13.5 lbs. daily of the following mixture: 120 lbs. cottonseed meal, 100 lbs. each oil meal gluten feed, and ground oats, 200 lbs. corn meal, 300 lbs. bran; 12 lbs. beet pulp, 30 lbs. silage, 10 lbs. alfalfa.
Dec.—Same ration as November.
Jan.—Same ration as November.
Feb.—Same ration as November.
Mar.—Same ration as November.
Apr.—Same ration as November.
May—Same ration as November, with no gluten feed.
June—11 lbs. daily of 2 lbs. cottonseed meal, 4.5 lbs. each corn meal and bran; pasture.
July—11 lbs. daily same as June, pasture.
Aug.—11 lbs. daily same as June to 25th then 8 lbs. larro feed; pasture.
Sept.—8 lbs. daily ajax feed; 25 lbs. silage, pasture.
Oct.—7 lbs. daily ajax feed; 25 lbs. silage, pasture.

OWNERS' STATEMENT OF FEED FOR OUR NEW CLASS LEADERS

Owner's Statement of Feed for Brookmead's Starlight 73133, Re-entry A. R. 10041.

Dec.—8.5 lbs. daily to 25th of the following mixture 1 lb. oil meal, 2 lbs. each hominy and corn meal, 5 lbs. each ground oats and bran, then 10.5 lbs. of the following mixture: 2 lbs. each oil meal, hominy and corn meal, 5 lbs. each ground oats and bran; 1 lb. molasses, 4.5 lbs. beet pulp, 24 lbs. silage, 14 lbs. roots, 13 lbs. alfalfa.

Jan.—13.5 lbs. daily of the following mixture: 100 lbs. cottonseed meal, 75 lbs. oil meal, 25 lbs. gluten meal, 50 lbs. each hominy and corn meal, 120 lbs. ground oats, 150 lbs. bran; 1 lb. hominy; 1 lb. molasses, 4.5 lbs. beet pulp, 24 lbs. silage, 14 lbs. roots, 13 lbs. alfalfa.

Feb.—13.5 lbs. daily of the following mixture: 100 lbs. cottonseed meal, 75 lbs. meal, 25 lbs. gluten meal, 50 lbs. each hominy and corn meal, 120 lbs. ground oats, 150 lbs. bran; 1 lb. hominy, 1 lb. molasses, 4.5 lbs. beet pulp, 22 lbs. silage, 12 lbs. roots, 14 lbs. alfalfa.

Mar.—14 lbs. daily of the following mixture: 100 lbs. cottonseed meal, 75 lbs. oil meal, 25 lbs. gluten meal, 50 lbs. each hominy and corn meal, 120 lbs. ground oats and bran; 1 lb. hominy, 1 lb. molasses, 6.5 lbs. beet pulp, 20 lbs. silage, 14 lbs. roots, 15 lbs. alfalfa.

Apr.—14.5 lbs. daily of the following mixture: 100 lbs. cottonseed meal, 75 lbs. oil meal, 25 lbs. gluten meal, 50 lbs. each hominy and corn meal, 120 lbs. ground oats, 150 lbs. bran, 50 lbs. Distillers' Grains; 1 lb. hominy, 1 lb. molasses, 6 lbs. beet pulp, 20 lbs. silage, 14 lbs. roots, 13 lbs. alfalfa.

May—15.5 lbs. daily of the following mixture: 100 lbs. cottonseed meal, 75 lbs. oil meal, 25 lbs. gluten meal, 50 lbs. each hominy and corn meal, 120 lbs. ground oats, 150 lbs. bran; 1 lb. each molasses and hominy; 6 lbs. beet pulp, 20 lbs. silage, 12 roots, 15 lbs. alfalfa, pasture.

June—14 lbs. daily same mixture as May; 1 lb. each hominy and molasses, 5.5 lbs. beet pulp, 18 lbs. silage, 6 lbs. alfalfa, green alfalfa, pasture.

July—17.5 lbs. daily same mixture as May; 1 lb. hominy and molasses, 6.5 lbs. beet pulp, 16 lbs. silage, green alfalfa, 7 lbs. alfalfa, pasture.

Aug.—14.5 lbs. daily same mixture as May; 1 lb. each hominy and molasses, 6 lbs. beet pulp, 18 lbs. silage, 12 lbs. roots, green alfalfa, 7 lbs. alfalfa, pasture.

Sept.—14.5 lbs. daily same mixture as May; 1.5 lbs. molasses, 1 lb. hominy, 6.5 lbs. beet pulp, 24 lbs. silage, green alfalfa, 12 lbs. alfalfa, pasture.

Oct.—15 lbs. daily same mixture as May; 1 lb. molasses, 4 lbs. beet pulp, 22 lbs. silage, 16 lbs. roots, 12 lbs. alfalfa.

Nov.—15 lbs. daily same mixture as May; 1 lb. hominy, 1.5 lbs. molasses, 3.5 lbs. beet pulp, 18 lbs. silage, 14 lbs. roots, 12 lbs. alfalfa.

Dec.—14.5 lbs. daily same mixture as May; 1 lb. molasses, 4.5 lbs. beet pulp, 22 lbs. silage, 14 lbs. roots, 11 lbs. alfalfa.

Owner's Statement of Feed for Criterion's Clara Bella 76128 A. R. 12801

Dec.—12 lbs. daily of equal parts oil meal, gluten feed, corn meal, ground oats, bran and distiller's grains, 20 lbs. silage, 10 lbs. each beets and alfalfa.

Jan.—19 lbs. equal parts oil meal, gluten feed, corn meal, ground oats, bran and distillers' grains; 20 lbs. silage, 10 lbs. each beets and alfalfa.

Feb.—17 lbs. daily equal parts oil meal, gluten feed, corn meal, ground oats, bran and distillers' grains; 5 lbs. each beet pulp and beets, 20 lbs. silage, 10 lbs. alfalfa.

Mar.—19 lbs. daily equal parts gluten meal, gluten feed, (corn and cob) meal, ground oats, bran and distillers' grains; 4 lbs. beet pulp, 20 lbs. silage, 10 lbs. alfalfa.

Apr.—17 lbs. daily equal parts oil meal, gluten feed, corn meal, ground oats, bran and distillers' grains; 4 lbs. beet pulp, 20 lbs. silage, 10 lbs. alfalfa.

May—16.5 lbs. daily equal parts same as April; 40 lbs. beet pulp, 20 lbs. silage, 10 lbs. alfalfa.

June—15 lbs. daily same as April; 20 lbs. silage, 10 lbs. alfalfa.

July—15 lbs. equal parts oil meal, gluten feed, ground oats, bran and distillers' grains; 20 lbs. silage, 10 lbs. alfalfa.

Aug.—15 lbs. daily equal parts same as April; 20 lbs. silage, 10 lbs. each beets and alfalfa.

Sept.—15 lbs. daily equal parts same as April; 20 lbs. silage and roots, 5 lbs. each clover hay and alfalfa.

Oct.—14 lbs. daily equal parts same as April; 1 lb. molasses, 20 lbs. each silage and beets, 5 lbs. each clover hay and alfalfa.

Nov.—13 lbs. daily equal parts same as April; 2 lbs. molasses, 20 lbs. silage and beets, 5 lbs. each clover hay and alfalfa.

Dec.—12 lbs. daily equal parts same as April; 2 lbs. molasses, 2 lbs. silage, 20 lbs. beets, 5 lbs. each clover hay and alfalfa.

Owner's Statement of Feed for Anesthesia Faith of Hill Stead 114354 A. R. 12732

Dec.—No record given.

Jan.—6 lbs. daily to the 26th of the following mixture: 200 lbs. each cottonseed meal, oil meal, hominy and stock feed, 100 lbs. gluten feed, 160 lbs. ground oats, 300 lbs. bran, then 9 lbs. same mixture; 3 qts. beet pulp, 30 lbs. silage, 10 lbs. mangels, 18 lbs. timothy hay.

Feb.—9 lbs. daily to the 10th same mixture as January then 9 lbs. same mixture with 80 lbs. ground oats added; 3 lbs. beet pulp, 30 lbs. silage, 10 lbs. roots, 18 lbs. timothy hay.

Mar.—8 lbs. daily of the following mixture: 200 lbs. each cottonseed meal, oil meal, hominy and stock feed, 100 lbs. gluten feed, 300 lbs. bran, 240 lbs. ground oats; 1 pt. molasses, 4 lbs. beet pulp, 30 lbs. silage, 10 lbs. roots, 18 lbs. timothy hay.

Apr.—9 lbs. daily of the following mixture: 200 lbs. each cottonseed meal, oil meal, hominy and stock feed, 100 lbs. gluten feed, 240 lbs. ground oats, 300 lbs. bran; 1 pt. molasses, 8 lbs. beet pulp, 30 lbs. silage, 10 lbs. roots, 18 lbs. mixed hay.

May—Same grain ration as April; 4 lbs. beet pulp, 30 lbs. silage, 10 lbs. hay, pasture.

June—9 lbs. daily of the following mixture: 200 lbs. each cottonseed meal, oil meal, gluten feed, (corn and cob) meal and bran, 100 lbs. each red dog middlings and middlings, 300 lbs. ground oats, 200 lbs. stock feed; 1 pt. molasses, 4 lbs. beet pulp, 15 lbs. silage, 5 lbs. mixed hay, pasture.

July—9 lbs. daily of the following mixture: 200 lbs. each cottonseedmeal, oil meal, gluten feed, (corn and cob) meal, bran and stock feed, 100 lbs. each red dog middlings and middlings; 1 pt. molasses, 4 lbs. beet pulp, 5 lbs. mixed hay, pasture.

Aug.—9 lbs. daily of the following mixture: 200 lbs. each cottonseed meal, oil meal, bran and stock feed, 400 lbs. (corn and cob) meal, 300 lbs. ground oats, 100 lbs. each red dog middlings and middlings, 4 lbs. beet pulp, 10 lbs. timothy hay, pasture.

Sept.—9 lbs. daily to the 15th of the following mixture: 200 lbs. each cottonseed meal, gluten feed, bran and stock feed, 300 lbs. each oil meal, (corn and cob) meal and ground oats, 100 lbs. each red dog middlings and middlings; then 9.5 lbs. same mixture; 1 pt. molasses, 4 lbs. beet pulp, 10 lbs. timothy hay, pasture.

Oct.—8 lbs. daily of the following mixture:200 lbs. each cottonseed meal, bran and stock feed, 300 lbs. each oil meal, (corn and cob) meal and ground oats, 100 lbs. each red dog middlings and middlings; 2 lbs. Larrowe Feed; 10 lbs. mixed hay, pasture.

Nov.—9 lbs. daily of the following mixture: 200 lbs. each cottonseed meal, gluten feed, bran, middlings and stock feed, 300 lbs. each oil meal, (corn and cob) meal and ground oats; 1 pt. molasses, 4 lbs. beet pulp, 30 lbs. silage, 5 lbs. potatoes, 10 lbs. mixed hay.

Dec.—9 lbs. daily of the following mixture: 200 lbs. each cottonseed meal, gluten feed, bran, stock feed and middlings, 300 lbs. each oil meal, (corn and cob) meal and ground oats; 1 pt. molasses, 6 lbs. beet pulp, 30 lbs. silage, 8 lbs. each cabbage and potatoes, 12 lbs. mixed hay.

Owner's Statement of Feed for Rainbow's Rose of Gold 72596, Re-entry A. R. 8254.

Dec.—8-16 lbs. daily of the following mixture: 100 lbs. each cottonseed meal, oil meal and gluten feed, 200 lbs. each hominy and bran, 300 lbs. corn oats and barley.

Jan.—14 lbs. daily of the following mixture: 100 lbs. each cottonseed meal, oil meal, hominy and corn meal, 50 lbs. gluten feed, 200 lbs. bran, 300 lbs. barley, oats and corn.

Feb.—12 lbs. daily of the following mixture: 100 lbs. each cottonseed meal, oil meal, gluten feed and hominy, 200 lbs. bran, 400 lbs. corn, oats and barley.

Mar.—14 lbs. daily of the following mixture: 100 lbs. each cottonseed meal, oil meal, gluten feed and hominy, 200 lbs. bran, 400 lbs. barley, oats and peas.

Apr.—Same ration as given in March.

May—11 lbs. daily of the following mixture: 100 lbs. each cottonseed meal, oil meal, gluten feed and hominy, 200 lbs. bran, 400 lbs. corn, oats, peas and barley.

June—No record given.

July—12 lbs. daily of the following mixture: 100 lbs. each cottonseed meal, oil meal and gluten feed, 200 lbs. bran, 400 lbs. corn, oats, barley and peas.

Aug.—10 lbs. daily of the following mixture: 100 lbs. each cottonseed meal, oil meal, gluten feed and hominy, 200 lbs. bran, 400 lbs. corn, oats and barley.

Sept.—10 lbs. daily of the following mixture: 100 lbs. each oil meal and hominy, 200 lbs. each gluten feed and bran, 400 lbs. corn, oats, peas and barley; 20 lbs. silage, 10 lbs. roots, 5 lbs. alfalfa, pasture.

Oct.—10 lbs. daily of the following mixture: 100 lbs. each oil meal and hominy, 200 lbs. each gluten feed and bran, 40 lbs. barley, oats and peas.

Nov.—8 lbs. daily of the following mixture: 100 lbs. each oil meal and hominy, 200 lbs. each gluten feed and bran, 400 lbs. corn, oats, barley and peas; 25 lbs. silage, 10 lbs. roots, alfalfa, 5 lbs. bean pods.

Dec.—8 lbs. daily of the following mixture: 100 lbs. each oil meal and hominy, 200 lbs. each gluten feed and bran, 400 lbs. barley, oats and peas.

Owner's Statement of Feed for Magnetta Belle 76659 Re-entry A. R. 8743.

Jan.—461 lbs. grain: 11 lbs. oil meal, 95 lbs. ground oats, 45 lbs. American Dairy Feed, 162 lbs. Gold Star Dairy Feed, 148 lbs. Larro Feed; 1085 lbs. silage, 248 lbs. alfalfa, 93 lbs. mixed hay, corn fodder.

Feb.—460 lbs. grain: 36 lbs. ground oats, 280 lbs. Larro Feed, 93 lbs. Gold Star Dairy Feed, 51 lbs. American Dairy Feed; 924 lbs. silage, 196 lbs. alfalfa, 84 lbs. mixed hay, corn fodder.

Mar.—465 lbs. grain: 5 lbs. oil meal, 41 lbs. corn meal, 74 lbs. ground oats, 130 lbs. Larro Feed, 162 lbs. Gold Star Dairy Feed, 53 lbs. American Dairy Feed; 1023 lbs. silage, 217 lbs. alfalfa, 124 lbs. mixed hay, corn fodder.

Apr.—501 lbs. grain: 4 lbs. oil meal, 74 lbs. corn meal, 106 lbs. ground oats, 175 lbs. Larro Feed, 145 lbs. Gold Star Dairy Feed, 1080 lbs. silage, 90 lbs. mixed hay, 210 lbs. alfalfa, corn fodder, pasture.

May—400 lbs. grain: 60 lbs. corn meal, 90 lbs. ground oats, 50 lbs. Larro Feed, 185 lbs. Gold Star Dairy Feed, 15 lbs. middlings; 45 lbs. alfalfa, pasture.

June—426 lbs. grain: 57 lbs. corn meal, 86 lbs. ground oats, 50 lbs. middlings, 233 lbs. Gold Star Dairy Feed; pasture.

July—428 lbs. grain: 49 lbs. corn meal, 74 lbs. ground oats, 263 lbs. Gold Star Dairy Feed, 42 lbs. middlings, 630 lbs. silage, green alfalfa, pasture.

Aug.—403 lbs. grain: 50 lbs. corn meal, 75 lbs. ground oats, 29 lbs. middlings, 249 lbs. Gold Star Dairy Feed; 200 lbs. silage, green alfalfa, green clover, green corn, pasture.

Sept.—316 lbs. grain: 35 lbs. corn meal, 52 lbs. ground oats, 25 lbs. middlings, 204 lbs. Gold Star Dairy Feed; green corn, green alfalfa, pasture.

Oct.—316 lbs. grain: 31 lbs. corn meal, 46 lbs. ground oats, 125 lbs. Gold Star Dairy Feed, 114 lbs. Wayne Dairy Feed; 200 lbs. silage, 124 lbs. alfalfa, corn stover, pasture.

Nov.—358 lbs. grain: 8 lbs. oil meal, 41 lbs. corn meal, 61 lbs. ground oats, 248 lbs. Wayne Dairy Feed; 900 lbs. silage, 240 lbs. alfalfa, corn fodder.

Dec.—368 lbs. grain: 13 lbs. oil meal, 46 lbs. corn meal, 69 lbs. ground oats, 100 lbs. Wayne Dairy Feed, 140 lbs. Gold Star Dairy Feed; 930 lbs. silage, 248 lbs. alfalfa, corn fodder.

Jan.—130 lbs. grain: 5 lbs. oil meal, 13 lbs. corn meal, 19 lbs. ground oats, 93 lbs. Gold Star Dairy Feed; 360 lbs. silage, 48 lbs. each clover hay and alfalfa, corn fodder.

Owner's Statement of Feed For Jilda of the Rancho 95171, A. R. 12780

Nov.—12 lbs. daily of the following mixture: 100 lbs. each cottonseed meal and ground oats, 50 lbs. oil meal, 300 lbs. each bran and barley; 6 lbs. beet pulp, silage, alfalfa, pasture.

Dec.—Same ration as given in November.

Jan.—Same ration as given in November.

Feb.—15 lbs. daily of the following mixture: 100 lbs. cottonseed meal, 300 lbs. bran, 200 lbs. each barley milo; 6 lbs. beet pulp, silage, alfalfa, pasture.

Mar.—Same ration as given in February.

Apr.—15 lbs. daily of the following mixture: 150 lbs. cottonseed meal, 180 lbs. bran, 200 lbs. each barley and milo, 100 lbs. malt; 6 lbs. beet pulp, silage, alfalfa, pasture.

May—Same ration as given in April.

June—15 lbs. daily of the following mixture: 100 lbs. cottonseed meal, 200 lbs. each bran, barley and milo; 6 lbs. beet pulp, alfalfa, pasture.

July—Same ration as given in June.

Aug.—15 lbs. daily of the following mixture: 100 lbs. cottonseed meal, 200 lbs. each bran, barley and milo; 6 lbs. beet pulp, alfalfa, pasture.

Sept.—15 lbs. daily of the following mixture: 100 lbs. cottonseed meal, 200 lbs. bran, barley and milo; 6 lbs. beet pulp, alfalfa, pasture.

Oct.—12 lbs. daily of the following mixture: 100 lbs. cottonseed meal, 200 lbs. each bran, barley and milo; 6 lbs. beet pulp, silage, alfalfa, pasture.

Nov.—12 lbs. daily of the following mixture: 100 lbs. cottonseed meal, 200 lbs. each bran, barley and milo; 6 lbs. beet pulp, alfalfa, pasture.

Owner's Statement of Feed for Fannie of Moorland 129904 A. R. 12741

Nov.—14 lbs. daily equal parts bran, ground oats and oil meal; 5 lbs. beet pulp, alfalfa, silage.

Dec.—22 lbs. daily, 18 lbs. of the following mixture: 100 lbs. each cottonseed meal, oil meal, gluten feed and corn meal; 200 lbs. each ground oats and bran and 4 lbs. of 200 lbs. each bran and ground oats, 100 lbs. oil meal; 5 lbs. each beet pulp, mixed hay and alfalfa, 10 lbs. silage.

Jan.—Same grain ration as December; 1 lb. molasses feed, 5 lbs. each beet pulp, mixed hay and alfalfa, 10 lbs. silage.
Feb.—12 lbs. daily same mixture as December; 1 lb. molasses feed, 5 lbs. each beet pulp, mixed hay and alfalfa, 10 lbs. silage.
Mar.—15 lbs. daily same mixture as December; 5 lbs. each beet pulp, timothy and alfalfa, 20 lbs. silage.
Apr.—15 lbs. daily same mixture as December; 5 lbs. each beet pulp, timothy and alfalfa, 20 lbs. silage.
May—15 lbs. daily same mixture as December; 1 lb. molasses feed, 5 lbs. each beet pulp, mixed hay and alfalfa, 10 lbs. silage.
June—15 lbs. daily same mixture as December; 1 lb. molasses feed, 5 lbs. beet pulp, mixed hay and alfalfa, 10 lbs. silage.
July—15 lbs. daily same mixture as December; 1 lb. molasses feed, 10 lbs. silage, 5 lbs. each beet pulp, mixed hay and alfalfa.
Aug.—15 lbs. daily of the following mixture: 100 lbs. each cottonseed meal, oil meal, gluten meal and corn meal, 200 lbs. each ground oats, bran and gluten feed; green alfalfa, beet pulp, mixed hay.
Sept.—12 lbs. daily of the following mixture: 100 lbs. each cottonseed meal, oil meal, gluten meal and corn meal, 200 lbs. each ground oats and bran; 5 lbs. each beet pulp, mixed hay and clover hay, 10 lbs. silage, green alfalfa.
Oct.—12 lbs. daily same mixture as September; 5 lbs. each beet pulp, clover hay, alfalfa and soy bean hay, 10 lbs. silage.
Nov.—12 lbs. daily same mixture as September; 5 lbs. each beet pulp, mixed hay, clover hay and alfalfa, 10 lbs. silage.

INDIANA

Two Lookwell Farm Bulls Sold

WE wish to state that within the last few days we have sold two well bred young bulls to head the herds of Jasper L. Wicker, Shelbyville, Indiana, and Daniel Berkey of Mishawaka, Indiana.

Daisy's Onward of Lookwell Farm went to Jasper L. Wicker. This young bull, a good individual, is also well bred, his sire being Ingleside Onward 45683, our senior herd sire, whose six nearest dams average 676 pounds of butter fat. The dam of the young bull is Dimple's Daisy of Edgemont 61130, a daughter of Dimple Bloom 14369. We feel sure that a bull of such breeding should increase quality and production in this herd.

Loyal of Lookwell Farm 84082, we believe to be one of the best bred young bulls that has been bred on the farm. Imp. King of the May 9001 appears three times on this pedigree. His dam is a daughter of Nancy's Boy of Maple Hill 31075, that has eight Advanced Register daughters to his credit, and is a granddaughter of May King's Vrangue of Ingleside 15430, with thirty-five Advanced Register daughters to his credit. Jewel of Lookwell Guernsey Farm 86259, the dam of Loyal of Lookwell Farm 84082, has to her credit 8346.9 pounds of milk and 402.07 pounds of butter fat on two milkings per day in class G. We feel sure that this cow will soon start on a retest and will make 600 pounds of butter fat or better.

The sire of the above bull calf is Nora's May King of Bailey Falls 21759, a son of Imp. King of the May 9001.

We have reserved a three-fourths brother to the bull just mentioned for our junior herd sire. His dam has made four records, all under six years of age, and her sister made 710 pounds of butter fat in class AA.

MERVIN EBY,
Elkhart County

MASSACHUSETTS

Lake Farm Animals go to Atamannsit Farms

LAKE FARM recently sold to George W. St. Amant, East Falmouth, Massachusetts, three promising granddaughters and two great-granddaughters of Ne Plus Ultra 15265. Two of these will finish their Advanced Register records at Atamannsit Farms.

We also have sold two granddaughters of Langwater Fisherman 21873 to Kendall F. Crocker, Jewell Hill Farm, Ashby, Massachusetts,—and a young son of Pencoyd's King of the Nella Jays 54488 to Theodore W. Hodgdon, Gilmanton, New Hampshire.

—HARRY SHOLLER, Mgr.
Lake Farm
Middlesex County

MICHIGAN

Michigan Guernsey Breeders' Association Hold Annual Meeting

THE annual meeting of the Michigan Guernsey Breeders' Association was held at the Agricultural College, East Lansing, on January 31. The attendance, which was the largest ever recorded at an annual meeting, signified a stimulated interest throughout the state.

At a free banquet, put on at noon by the association, president Dr. David Friday of the Michigan Agricultural College, gave an enthusiastic address on "The Battles of the Dairy Industry," in which he laid stress that if we were to "Win the Battle," we must lower the cost of production faster than the prices of our commodities fall.

The association endorsed the continuation of the work of eradicating tuberculosis among cattle throughout the state, also a bill to prohibit the manufacture and sale of "Filled Milk" and to work in co-operation with the college in its Dairy Extension program on a field man, if the necessary funds can be secured to finance it.

The officers elected are: president, Fred C. Holbeck, Long Lake; vice-president, John Endicott, Detroit; secretary-treasurer, C. Faye Myers, Grand Blanc. Executive committee consisted of H. W. Wigman, Lansing; W. H. Whittier, Grand Rapids; George J. Hicks, Saginaw, West Side; R. A. Holmes, Grand Rapids; J. M. William,North Adams; F. H. Ormston, St. Johns; W. W. Burdick, Williamston.

It was voted to hold a summer picnic or Field Day, the arrangements to be made by the executive committee, and also to have a Fall Sale to be held at East Lansing at a date chosen later by the officers of the association.

—C. FAYE MYERS, Secretary
Michigan Guernsey Breeders' Assn.

Polled Guernseys

I AM interested to know whether there are any of the readers of the JOURNAL who have Polled Guernseys. I have six females and two males. I have a service bull and a bull calf one month old. I would like to hear from anyone interested in Polled Guernseys.

Blanche Y. of Beechview 48916 is a polled cow, having just completed her Advanced Register test of 8818.50 pounds of milk and 395.43 pounds of butter fat (subject to verification). She was only thirty-seven days on her test and is past ten years old. Blanche Y. of Beechview 48916 just dropped a nice bull calf which is also polled. The dam of Blanche Y. of Beechview 48916 is Dolly of Beechview 48914, who was polled, as was her dam, Goldheel's Clara 28307. The sires were not polled.

—GEORGE J. HICKS,
Saginaw County

Sagamore Farm Accredited

SAGAMORE FARM wishes to announce that its herd of Guernseys has recently passed its second clean test and has acquired accredited herd certificate number 28802.

—C. M. WRIGHT & SONS
Berrien County

MINNESOTA

Sheldon Calf to Dixie

THE Sheldon Guernsey Farm has sold a smooth, well bred, bull calf to A. T. Funderburk of Lancaster, South Carolina. The calf, Cherub's Joy of Buford, is by our herd bull, a son of Pearl's Dot 57445, of Ladysmith's Cherub 30760, and out of Jessie of Herodale 4th 106612, a typy heifer without any record as yet, as this is her first calf. She is out of Jessie of Herodale 58186, with 12503.4 pounds of milk and 621.30 pounds of butter fat in class BB.

We hope to retest the granddam again next fall and expect a good record. We have established in our own minds the fact that she gives a good flow of milk, is a good tester, and a good feeder.

Mr. Funderburk is assembling an excellent herd in South Carolina. He already has half a dozen carefully selected females. His new herd sire carries a great deal of the type and refinement of his sire with excellent length and depth, straight lines and a clear nose. His get will have an excellent combination of type plus production back of him.

—A. L. Sheldon,
Itasca County

PENNSYLVANIA

Butler County Cow Testing Association Notes

I AM sending you a report of the Guernsey cows in Butler County Cow Testing Association, that started last May.

We had our first meeting of the members of the association and they are all greatly enthused at the results Mr. Troutman is getting. They took a rising vote to see if the members wanted it to continue for another year. The result was unanimously in favor of continuation.

L. S. Retey recently held a public sale, selling a grade Guernsey cow for $210, showing the value of testing.

Eradication of tuberculosis is making good progress. Butler County is coming to the front with a number of herds under supervision.

—F. R. HARTZELL,
Butler County

Breeders' List

Your name may be listed here by states for one year by sending us $5.00. This also entitles you to a year's subscription to the Guernsey Breeders' Journal. If you are already a subscriber to the Journal an adjustment will be made.

California

Brant, D. O., Brant Rancho, Owensmouth, Los Angeles County
Brown, James A., Capitola

Georgia

Rawlings, William, Fern Crest Dairy, Sandersville

Idaho

Thousand Springs Farm, Wendell

Illinois

Walter, Edw. A. c-o Chapin & Co., 327 So. La Salle St., Chicago

Kansas

Dunbar, J. N., Columbus
Holmes, C. F., Overland Guernsey Farm, Overland Park
Krueger, R. C., Burlington
Perkins, Fred, Oswego
The Ransom Farm, Ransomville; Post Office, Homewood

Maine

Laudholm Farms, George C. Lord, 2nd Manager, Wells
Ridgeway Guernsey Farm, C. W. Brown, Windsor
Russell, Cony, Elmdale Farm, Norridgewock
Sunbeam Stock Farm, G. F. Butman, Bangor

Maryland

Bacchus, T. W., White Hall Farm, Elkton

Massachusetts

Leman Farm, Hopkinton

Michigan

Briarbank Farm, W. J. Barbour, Birmingham
Lambert, C. E. & Sons, Linwood, Mich.

Minnesota

Atlas Guernseys, Rayburn & Nelson, Litchfield
Red River Valley Guernsey Breeders' Association, Halstad

Missouri

El Jane Ranch, Arcadia
Fern Hill Farms, L. E. Vaughn, Orongo
Seth Livezey, Flemington

New Jersey

Barry, H. R., Far Hills
Gill, E. T., Haddon Farms, Haddonfield
Hope, J. L., Florham Farms, Madison

New York

Annandale Farm, Mount Kisco
Fairydale Farm, Pawling, Dutchess Co.
Wm. B. Hall, Clinton Corners
Lamont, H. S., Cobleskill
Weaver, Est. of Leslie, Rhinebeck

Ohio

Avalon Farm, E. C. Peck, Propr., Macedonia
Wilderson, G. G., Leetonia

Oklahoma

Larson & Sons, L., Chickasha
Montague Honey Farm, H. A. Montague, Owner, Guthrie
Primrose Farm, Most Woods, Ardmore

Oregon

M. & H. Sequoia Ranch, Harry E. Tucker, Manager, Albany

Pennsylvania

Buttonwood Farm, Bryn Mawr, Pa.
Oxford Farm, Bethlehem, Pa.

Virginia

Virginia Guernsey Farm, John R. Dickey & Son, Bristol

Wisconsin

Winnebago County Guernsey Breeders' Association, Omro, Wis.

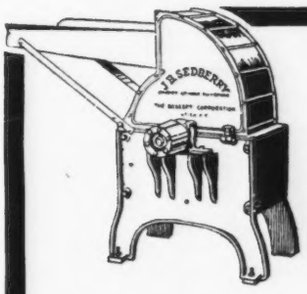

Better Feed from Your Own Crops

Make your own mixed feed from home grown crops. The "JAY BEE" makes a balanced ration that gives the best results with a big saving in the feed bill.

Don't let the monthly feed bill eat up your profits. The "JAY BEE" will grind anything grown – and do it faster and cheaper than any other grinding process.

"JAY BEE"

No Burrs — No Gears — NO TROUBLE

Shipped from

Alexandria	Omaha
Atlanta	Pocatello
Dallas	Richmond
Denver	San Francisco
Kansas City	Seattle
Los Angeles	Shreveport
Muskogee	St. Louis
Nashville	Toledo

WRITE TODAY!

For descriptive catalog showing why the "JAY BEE" grinds finer and faster with less power.

The Bossert Corp.
395 West Ave.,
Utica, New York

J.B. SEDBERRY "Jay Bee" FEED MILL CRUSHER GRINDER PULVERIZER

Honest!

Bound Volume 34
of the
HERD REGISTER
is now available
(Ready to mail)

The price is
$3.00 a volume

If you think you have a standing order, write. Bound volumes of the Herd Register must now be ordered separately. Standing orders cannot be accepted.

The AMERICAN GUERNSEY CATTLE CLUB
PETERBORO :-: N. H.

FARM SUPERINTENDENT

Experienced in management of progressive Guernsey farms open for engagement. Twenty years practical experience with purebreds in New England states, New York state and on Pacific Coast. At present in charge of commercial place in Massachusetts. Married, small family, best of references as to character and ability. If interested,

Address Box 15, W. J. A., Guernsey Breeders' Journal

HORN TRAINERS

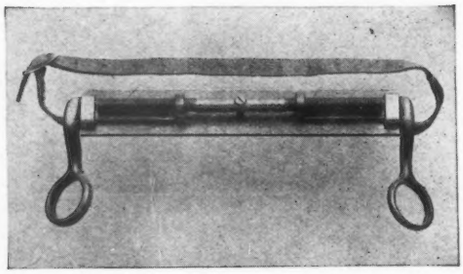

By the timely use of a horn trainer, a perfect incurving horn is obtained

Fit up Your Show Cattle Now for the Fall Circuit

Provide them with symmetrical horns

No. 1. Closes to 5¾ inches, opens to 7¾ inches
No. 2. Closes to 7¾ inches, opens to 9¾ inches
No. 3. Closes to 9¾ inches, opens to 13¾ inches
No. 4. Closes to 11¾ inches, opens to 15¾ inches

Sent postpaid for $8.50, the set of four sizes. $2.50 for one trainer

LEANDER F. HERRICK
Main Street : : Worcester, Mass.

GUERNSEY PEDIGREE SPECIALISTS

Since 1915 all our efforts have been centered on the wants of the GUERNSEY breeder.

1. PEDIGREES TABULATED and SALES CATALOGS printed for sales anywhere in the Country. We can guarantee first class printing with reliable deliveries at attractive rates. Write us before you decide on your spring sale.
2. Our TWO COLOR FULLY EXTENDED TYPEWRITTEN PEDIGREES are much in demand as they are complete, attractive and up-to-date. 14 ancestors at $0.85 each, 30 ancestors at $1.25 each, and 62 ancestors at $2.50 each.
3. Let us start you with one of our new 5 or 6 generation LOOSE LEAF HERD REGISTERS. Send for sample sheets.
4. For several pedigrees of the same animal send for samples and prices of our TWO COLOR PRINTED PEDIGREES.

We shall be pleased to have your inquiries and to send samples and prices of the many ways which we can be of service to you.

In ordering pedigrees, if the herd book number of males is higher than 78200 or for females is higher than 123000, please furnish us with the name and number of the sire and dam.

FOR PROMPT, UP-TO-DATE SERVICE WRITE DIRECT TO

ITHACA SALES AND PEDIGREE CO., 513 N. Tioga St., Ithaca, N. Y.

RESERVATION PIONEER

RESERVATION GUERNSEYS

FEDERAL ACCREDITED HERD No. 10061

Herd Sire: RESERVATION PIONEER 30421 A. R.

We are offering the excellent 20 months old bull
RESERVATION SOVEREIGN 77346
Sire: Beacon Hill King 50134 *Dam:* Merry May Rose 71058
10535 lbs. milk, 562 lbs. fat Class G

Price $350.00

TABER & MIGNIN, CASTILE, N. Y.

Breeders' Exchange

The rates for advertising in this department—with no display—are 7 cents a word flat. Each word, number and initial counts a word. Terms cash with order. No advertisement of less than 10 words accepted.

FOR SALE May Rose Bull, 15 months old Dam 518 lbs. fat, Granddam 520 at two years old. Accredited Herd. Price $200.00 S. W. Townsend, Cochranville, Pa.

WANTED: An experienced Guernsey Breeder to locate in Valley of Virginia, good location, climate, blue grass and alfalfa. Several desirable Farms to select from Write me. Hiram E. Bowman, Waynesboro, Va. R. F. D. 1

Sunbeam Stock Farm
G. F. BUTMAN
Registered Guernsey Cattle
Large, High Producing
Show Animals
STOCK FOR SALE
Box 247 BANGOR, MAINE

Death MAY BEAT **Parcel Post**

Swift and deadly is **White Scour** or Calf Cholera Scourge with new born calves, except in dairies where **Cura-Bos Scour Remedy** is used. Dairymen everywhere enthusiastically testify to cures and how it prevents. Don't risk waiting. **ACT NOW!**
$1 & $2 sizes. Order today and be prepared
TROY CHEMICAL CO.
78 State St. Binghamton, N. Y.

A Six Months Old Grandson
OF
Langwater Royal Master
Pallotta's Belle of Barrington
Langwater Raider
Imp. Beauty III. of the King's Mills
Price $250.00
WRITE
E. C. LUNT - Rahway, N. J.

Insure Your Live Stock

For every animal death takes you will get indemnity equal to its valuation in your policy.

Write for Particulars

E. A. BISHOP
Peterboro, New Hampshire

Now! you can get a De Laval Milker FOR

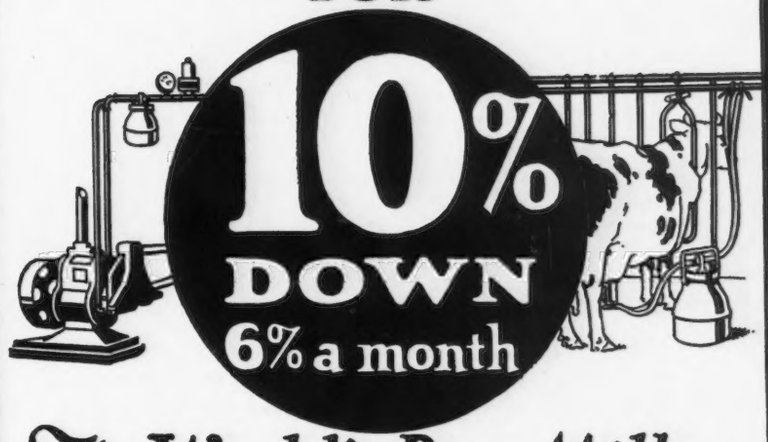

The World's Best Milker on the Easiest Terms

NOW you can get a De Laval Milker on any terms you desire—for cash, on time, or on installments.

Over 20 years were spent in the development of the De Laval Milker, until the De Laval Company was absolutely sure of its mechanical perfection. Since then over 10,000 have been sold and actual use has proved the De Laval to be superior to any other method of milking.

Increased production enabled prices to be reduced in September 1921 and again in September 1922, which now places De Laval Milker prices on a "rock bottom" basis.

Finally, the announcement of these extremely liberal terms places the De Laval within the reach of any one needing a milking machine.

For 10% down you can start using a De Laval right now, and 6% a month for 15 months pays for it. You can save enough in time and labor, and get enough more milk of better quality, to more than meet the monthly payments.

There is now no need of milking by hand, which is slow, costly and disagreeable. Get your De Laval in now before your rush season. See your De Laval Agent or write us for full information.

The De Laval Separator Company

NEW YORK	CHICAGO	SAN FRANCISCO
165 Broadway	29 E. Madison Street	61 Beale Street

WANTED
Volumes VIII. and XX.
of the
HERD REGISTER
C. Prescott Knight, Box 544,
Providence, R. I.

KING SEGIS PATENT LOCK

Ear Tags
Bull Staffs
Bull Rings
Description and prices sent on application. Millions of these have been sold without adverse criticism. Thousands of these bull staffs are used by the largest of all breeds of cattle.

H. A. MOYER, Inc. **Syracuse, N. Y.**

CHICAGO GUERNSEY FARM, INC.

offers choice of

Two MAY ROSE Tried Sires:

1. Golden King of Briarbank 34979 A. R.

SEVERAL DAUGHTERS ON TEST

Sire: KING BELL 13482 A. R. — Ten A. R. daughters average 630 lbs. fat, all ages. By May Rose King 8336 A. R.

Dam: IMP. SELBY 32055 A. R. — 650 lbs. fat at three years; two A. R. daughters. By Golden Noble II. 1836 P. S.; 29 A. R. daughters.

2. Lohier's Raider of Waddington 29314

SEVERAL DAUGHTERS ON TEST

Sire: IMP. BORDER RAIDER 22243. — 24 A. R. daughters.

Sire: Imp. Itchen Red Raider 27342 A. R

Dam: Itchen Verbena 5501 E. G. H. B., A. R.—693 lbs. fat at twelve years.

Dam: LOHIER'S POLLY II. 33688 A. R. — 620 lbs. fat; two A. R. daughters.

Sire: Golden Noble II. 1836 P. S., A. R. — 29 A. R. daughters.

Dam: Lohier's Polly I. 6124 P. S., A. R. — 516 lbs. fat.

We have on hand EIGHTY CHOICE FEMALES with a reasonable price on every animal. If you are in the market, let us quote you.

We have listed a number of high class young bulls by noted sires out of A. R. cows.

Our motto is: *"Good Guernsey Cattle with Honest Guernsey Service."*

HERD UNDER FEDERAL SUPERVISION

CHICAGO GUERNSEY FARM, INC.
17 miles west of Chicago.

DREW TEN BROECK, *Manager*
HINSDALE, ILLINOIS

HIGHLANDS

A Satisfied Purchaser is more important to us than a sale. — We can satisfy you.

Are you reading the very important articles on Herd Sires in the GUERNSEY BREEDERS' JOURNAL?

NE PLUS ULTRA STANDS PRE-EMINENT

Ne Plus Ultra occupies this position among Guernsey sires because—

1. He stands first in the list of sires that have sired daughters with the equivalent of 600 lbs. fat
   He stands third in the list of sires with daughters having the equivalent of 800 lbs. fat
   He stands second in the list of sires with daughters having an equivalent of 1000 lbs. fat
2. He has sired 12 daughters that have actually produced over 700 lbs. fat, which is more than any other Guernsey bull has ever sired; and his entire list of 41 A. R. daughters averages over 600 lbs. fat.
3. His progeny ranks as high in individual excellence as it does in production.

We have always been believers in the blood of Ne Plus Ultra and Imp. Itchen Daisy III, and our senior herd sire,

ULTRA SELECT 47137

carries 75% of the blood of Ne Plus Ultra, and 46% of the blood of Imp. Ichen Daisy III—more of the blood of these two animals than ony other living bull.

We own nine animals carrying 50% of the blood of Ne Plus Ultra—this list includes four of his best daughters.

We are also using two sons of Ultra Select, namely—Highland Chief Justice, carrying 50% of the blood of Ne Plus Ultra, and tracing six times to Imp. Itchen Daisy III; and Highland Chevalier, out of the highest record daughter of Langwater Demonstrator, one-half brother to Ne Plus Ultra.

Let us send you a pedigree of a bull of real Ne Plus Ultra breeding.

Federal Accredited Herd No. 36782

W. H. GRATWICK, Owner
Office, 814 Chamber of Commerce Bldg.
Buffalo, N. Y.

For Particulars address:
NYE H. FREEMAN, Herdsman
Linwood, N. Y.

R. E. LOWDEN, Supt.
Linwood, N. Y.

Friendship Guernseys

ACCREDITED HERD No. 20876

Our Herd Contains Daughters of the Following Well Known Sires:

GOVERNOR OF THE CHENE 1297 P. S.
DOLLY DIMPLE'S MAY KING OF LANGWATER 12997
LANGWATER RARITAN 17052
FLORHAM AUTOCRAT 25749
CHERUB'S PRINCE 41543
LANGWATER PEERLESS 19227
LANGWATER RENOWN 39636
LANGWATER ADVOCATE 20514
GAYHEAD'S ULTRA MAY KING 40432
MAY ROSE GOLDEN KING 40735
FANTASIA'S JEWELLER 7259
Sire of Murne Cowan 19597 A. R.
24008 lbs. milk, 1098.18 lbs. fat, Class A

We are offering Several Females and Young Bulls

Send For Sales List

A. A. THOMPSON
Owner

ADDRESS:
OAK HILL ESTATE
Uniontown, Pa.

In the Show Ring and at the Pail

WINNERS--GET OF SIRE--PRODUCTION--CLASS
National Dairy Show 1922

The get of Ladysmith Cherub have demonstrated

TYPE PLUS PRODUCTION
Characteristics

It will pay you to buy

LADYSMITH CHERUB BLOOD

Shorewood Farm
D. D. TENNEY, *Owner*

Crystal Bay, Minn.
C. S. HOLGREN, *Supt.*

Central Wisconsin Guernsey Sales

May 2nd — May 3rd — May 4th

130 Choice Registered Guernseys 130

Wood County

May 2nd
at
Marshfield Wis.
offers
37 FEMALES
6 MALES

Well Bred
Well Grown
Healthy
Quality
Size

Portage County

May 3rd
at
Amherst, Wis.
offers
38 FEMALES
6 MALES

Good Breeding
Good Quality
Well Grown
T. B. Tested
Producers

Waupaca County

May 4th
at
Waupaca, Wis.
offers
38 FEMALES
5 MALES
From
53 Accredited Herds
Breeding
Quality
Size
Health

They're a nice lot—Men—and have been selected from the best herds in the heart of the leading Guernsey State in America—it will pay you to look them over. Sales start at 12 o'clock each day. The three sales are all on the Soo Line Railroad within a distance of fifty miles—Hit them all.

Col. W. H. KRAUSE, Auctioneer — *Pedigrees--GAVIN McKERROW*

For further information—write
Wood County—R. A. PETERSON, Wisconsin Rapids, Wis.
Portage County—H. R. NOBLE, Stevens Point, Wis.
Waupaca County—A. W. KNOTT, Waupaca, Wis.

The Sale Season?

When regular advertisers realize most extensively on their investment.

Time Now—to begin for next year!

WRITE FOR RATES

The AMERICAN GUERNSEY CATTLE CLUB
PETERBORO, N. H.

FOR SALE

A Show Bull as well as Producer

Langwater Senor 39431 A. R.

Sire Langwater Holliston 28055 A. R.
Dam Langwater Siren 47048 A. R.

First daughter to freshen made 610 lbs. fat F.

Never been used except in my small herd; he is without faults and guaranteed sure breeder

Two of his daughters have been selected for the National Sale on May 17th

ABBEYLEIX FARM

Montg. County — *Penllyn, Penna.*

Accredited Herd 38387

CAVALIER'S ULTRA SECRET 72881

Blood Lines

KING OF THE MAY
NE PLUS ULTRA
GOLDEN SECRET

Production

His dam, UPLAND'S PRETORIA 89600 has a record of 12369.8 lbs. milk, 693.33 lbs. fat in Class F. Her full sister Ultra Lady of Uplands 96383 has just completed a Class FF record of 10505.2 lbs. milk, 577.62 lbs. fat. Both are sired by Tostevin's Lad of Great Hill, A. R. six of whose daughters average 11770 lbs. milk, 672 lbs. fat, only one in Class A. Cavalier's Ultra Secret is sired by Langwater Cavalier A. R. who has 17 daughters with record averaging 575 lbs. fat, only three of which are mature records. Ultra Lady 38913 is the maternal granddam of Cavalier's Ultra Secret 72881. Besides her Class AA record of 14019 lbs. milk and 748 lbs. fat, she has 2 A. R. daughters (see above) and is the dam of Ultra May King A. R., the sire of 11 daughters with records averaging 12648 lbs. milk, 594 lbs. fat, at 35 months.

Type

LANGWATER CAVALIER A. R. is recognized as a sire of unusual type. At the Eastern States Exposition 1916 his get carried off a large percentage of the ribbons. Ultra Lady 38913 made an enviable record in the show ring several years ago. She is generally recognized as Ne Plus Ultra's best daughter.

CAVALIER'S ULTRA SECRET 72881 is being used in the herds of Roy H. Ferguson, Kirkwood, Pa., M. T. Phillips, Pomeroy, Pa., and T. W. & I. W. Roberts, Bala, Pa.

All three herds are Federal Accredited. His first calves have arrived. The heifers are being retained for the present. We would like to place the bull calves in herds where they will receive an opportunity to further demonstrate that the King of the May—Ne Plus Ultra—Golden Secret combination of blood lines is worthy of the confidence which we have placed in it.

ROY H. FERGUSON
M. T. PHILLIPS
T. W. & I. W. ROBERTS

SIXTH ANNUAL QUALITY SALE

of Chippewa Valley Guernseys

AT EAU CLAIRE, WISCONSIN

WEDNESDAY, MAY 23, 1923

The Trophy Cup

The Eau Claire County Bankers' Association in appreciation of the good work being done by the breeders of Guernsey cattle throughout the Chippewa Valley, last year offered a Trophy Cup to be awarded to the consignor whose animal should top the sale.

J. F. Stallman and J. R. Tifft of Elk Mound, and R. O. Hargrave of Roberts tied for honors, each having a cow that sold for even $400.00. Tieing for or winning twice gives the consignor permanent possession of the cup.

Competition in this year's Quality Consignment is keen. Tops are assured.

The Calf Club Special

A special attraction of this year's sale will be the offering of five senior heifer calves, the best that can be obtained, selected with the idea of being foundation stock for a community interested in starting Calf Club Work.

This feature of the sale has been worked out to conform with rules and regulations as determined by State Leaders of Boys' and Girls' Club Work, and has elicited favorable comment. Quality foundation stock assures future success.

SIXTY CHOICE ANIMALS

G. R. INGALLS, Sale Manager

The Berrien County Guernsey Breeders' Association

THIRD ANNUAL SALE MAY 8, 1923

at Eau Claire, Berrien County, Michigan

Among the offerings will be

TRIXIE OF THE RIDGE 42583 A. R. 4579, Class EE. 9557 lbs. milk; 537 lbs. fat, who is a daughter of Abbie of Riverside 25280 A. R, 4258, Class A, 14201.1 lbs. milk, 816.12 lbs. fat.

A two year old Son of Abbie of Riverside 25280 and Mattie of Windermere 57674 A. R. 6001, Class AA, 10350.4 lbs. milk, 507.83 lbs. fat.

The following sires have been extensively used, and their descendants and A. R. cows bred to them are consigned:

HOPE'S MAY ROSE OF MAPLE HILL 35903 A. R.
ST. AUSTELL DREADNOUGHT 34671 A. R.
ROYAL PRINCE OF MAPLE HILL 60458
BROOKMEAD'S ROYAL STAR 62458
MAPLE HILL'S MAY ROSE 38414 A. R.
FALCON'S CHEVALIER 51119
JOFFRE OF BELLE ALTO 59889

FOR CATALOGUES WRITE TO

EARL HEMINGWAY SODUS, MICH.
Sales Manager

COLUMBIANA-MAHONING
GUERNSEY BREEDERS' ASSOCIATION

First County Herd Ohio State Fair 1922

Twelve Herds Rich in the Blood of

IMP. BORDER RAIDER
IMP. GOLDEN SECRET
GALAXY'S SEQUEL
NE PLUS ULTRA
IMP. HOLDEN 4th

We have some extra good bulls of this breeding from A. R. cows, some of which are among Class Leaders. Write and tell us what you want, let us help you select a herd sire. We also have some A. R. cows and heifers with A. R. Dams.

ADDRESS

A. B. WILLIAMSON, *Sec.*
Mahoning County - Greenford, Ohio

MIXTER FARMS

World's Largest Guernsey Herd

ACCREDITED NUMBER 14661

The two leading American Sires with number of Advanced Register daughters

Are both owned at Mixter Farms
Are both sure breeders and healthy
Are both over 12 years of age
Have 140 Advanced Register daughters
Have 48 daughters now under test
Have 50 daughters yet to be tested
Have 40 cows safe in calf
Have daughters from California to Maine
Have sons from Canada to Porto Rico

These bulls are:

1. YEOMAN'S KING OF THE MAY 17053
   50 A. R. daughters average 11133 lbs. milk, 568 lbs. fat.
   80 A. R. daughters average 10185 lbs. milk, 521 lbs. fat.

2. LANGWATER DEMONSTRATOR 16451
   50 A. R. daughters average 10280 lbs. milk, 547 lbs. fat.
   60 A. R. daughters average 9715 lbs. milk, 518 lbs. fat.

OUTSTANDING SONS OF THESE BULLS FOR SALE AT REASONABLE PRICES

J. S. CLARK, Supt., HARDWICK, MASS.

WALDORF FARM
Guernseys . . . .
NORTH CHATHAM, N. Y.

OUR HERD SIRE

WYEBROOK ULTRA LAD 57638
A Double Grandson of Ne Plus Ultra 4th 29382 A. R.

We are offering for sale
WALDORF ITCHEN DAISY'S LADDIE 76822
Born August 1, 1921
Examine his pedigree closely

Sire:
Wyebrook Ultra Lad 57638

Ne Plus Ultra of Wyebrook 40129
Sire of Wyebrook Ultra Lad 57638. Sold for $2500 at eight mos. of age.
Wyebrook Adonis 53125. Sold at the 1919 Combination sale for $1700 as a yearling.

Ne Plus Ultra 4th. 29328 A. R.
Full brother to Florham Laddie 20431 A. R. Sold for $5500.00. Sire of 15 A. R. daughters. Guernsey Ruth A. R. 9392. 14357.2 M.; 742.88 B. F. Lassie of Oakhurst A. R. 12996.3 M.; 637.23 B. F., E.

Imp. Rosie V. of the Bourg de Bas 36380 A. R. 2802
12144.50 M.; 635.90 B. F.; G.
14064.10 M.; 755.07 B. F.; D.
17021.50 M.; 881 29 B. F.; A.
DAM OF
Rosie Golden King of Oakhurst 31630 A. R.

Lassie of Oakhurst 64368 A. R. 7897.
12996.30 M.; 637.23 B. F.; E.

Ne Plus Ultra 4th. 29328 A. R.
Full brother to Ultra Jeanette of Oakhurst A. R. 7186
11751.7 M.; 574.90 B. F., G

Imp. Lass of King's Mills Lodge 48471

King of the May's Itchen Daisy 34916
Half sister to the following sires: Langwater Warrior 26509 A. R.; Langwater Stars & Stripes 21872 A. R.; Jethro Bass 11366 A. R. Also half-sister to Langwater Cleopatra. Sold May 25, 1922 for $19,500.00.

Imp. King of the May 9001 A. R.
32 A. R. Daughters including 5 Class Leaders.

Imp. May Rose King 8336 A. R.
1st. pr., Royal Show, 1902
21 A. R. Daughters whose records average 584.85 lbs. B. F.

Imp. Itchen Daisy III 15630
9958.70 lbs. M.; 533.83 lbs. B. F., Cl. G.
13636.80 lbs. M.; 714.10 lbs. B. F., Cl. B

Ann Nerio 18487

Nerio 6253 A. R.
SIRE OF:
Argie Nerio A. R. 1484
Mary Nerio A. R. 1560

Argie Hayes 3953

Albamont Guernseys
CAMPTON, N. H.

If you would come to our farm and *see* the cattle we are offering for sale you would appreciate the fact that our prices are extremely low for animals of such uniformly high quality and intrinsic value. Experienced breeders who have been here all make that remark.

Every animal is federal government tuberculin tested and guaranteed in every way.

Dr. Cassius Way vouches for their breeding condition.

Accredited Herd No. 14751

For Sales List Write

John C. Haartz
10 HIGH STREET, BOSTON, 9, MASS.

Hillswold Farm Guernseys

OFFERING

Reliance of Hillswold 83814

Born March 2, 1922

SIRE—Warrior of Hillswold 42609 A. R.

DAM—Hillswold Bonnibel 62855 A. R.
10933.7 lbs. milk, 507.99 lbs. fat
Class AA.

Eleven nearest tested dams average 536 lbs. fat. Fifteen nearest sires all in the Advanced Register.

Herd Accredited

HILLSWOLD FARM

W. A. CLOUES, *Mgr.* - Shrewsbury, Mass.

CORIUM-SARNIA-IOWA DAIRY FARM

CHERUB'S PRINCE 41543

The Get of CHERUB'S PRINCE 41543 *won the following prizes at the larger shows of 1922 in the United States:*

NATIONAL DAIRY SHOW. MAY ROSE CHERUB 70934, 1st prize senior yearling and Junior Champion bull.
PROUD PRINCE OF THE PRAIRIE 69199, 2nd prize senior yearling bull.
CHERRY RIPE OF THE PRAIRIE 124401, 1st prize junior yearling heifer.
CORIUM ROSE DES HOUARDS 125038, 3rd prize junior yearling heifer.
PRINCESS PRETORIA OF THE PRAIRIE 105281, 2nd prize 3 year old cow.
HONEYBLOOM OF THE PRAIRIE 89451,4th prize 3 year old cow.
HONEY DEW OF THE PRAIRIE 101492, 2nd prize 2 year old heifer.
Get of sire second prize.
Also winner of Peer cup

MINNESOTA AND IOWA STATE FAIRS. MAY ROSE CHERUB 70934, 1st prize, Junior and Grand Champion bull.
CHERRY RIPE OF THE PRAIRIE 124401, 1st prize Junior yearling heifer.

MISSOURI STATE FAIR. MAY ROSE CHERUB 70934, 1st prize junior and grand champion bull.
CHERRY RIPE OF THE PRAIRIE 124401, 1st prize junior yearling heifer.
TRUE MAY ROSE OF THE PRAIRIE, 2nd prize senior heifer calf.
Iowa Dairy Cattle Congress.

WATERLOO DAIRY CATTLE CONGRESS. MAY ROSE CHERUB 70934, 1st prize and junior champion bull.
CHERRY RIPE OF THE PRAIRIE 124401, 1st prize junior yearling heifer.
HONEY DEW OF THE PRAIRIE 101492, 1st prize 2 year old heifer.
HONEYBLOOM OF THE PRAIRIE 89451, 4th prize 3 year old cow.
PRINCESS PRETORIA OF THE PRAIRIE 105281, 2nd prize 3 year old cow.
CORIUM ROSE DES HOUARDS 125038, 2nd prize junior yearling heifer.
CORIUM NELLIE VALONGIS DAWN 133346, 4th prize junior heifer calf.

WISCONSIN STATE FAIR. CORIUM NELLIE VALONGIS DAWN 133346, 1st prize junior heifer calf.
CORIUM ROSE DES HOUARDS 125038, 1st prize junior heifer.

WESTERN ROYAL LIVE STOCK SHOW, SPOKANE, WASH. CORIUM LADOCK JENNY'S PRINCE 81177, 1st prize junior bull calf.
CORIUM ROSE DES HOUARDS 125038, 1st prize junior yearling heifer.
CORIUM MAY QUEEN'S DONNA 132219, 1st prize junior heifer calf.
CORIUM NELLIE VALONGIS DAWN 133346, 2nd prize junior heifer calf.
Get of sire, second prize.

PACIFIC INTERNATIONAL LIVE STOCK SHOW, PORTLAND OREGON. CORIUM LADOCK JENNY'S PRINCE 81177, 1st prize junior bull calf.
CORIUM MAY QUEEN'S DONNA 132219, 1st prize junior heifer calf.
CORIUM ROSE DES HOUARDS 125038, 3rd junior yearling heifer.
CORIUM PRETTY MAIDS CORA 20962, 3rd prize senior heifer calf.

Many other prizes lower than 4th were won by his get and many other prizes at smaller shows. No other bull has made such a record as the sire of show stuff at the greatest shows in the United States in the last three years as has been made by the get of Cherub's Prince. His sons are in such demand now you will need to place your order in advance with

F. J. RUEPING
FOND DU LAC, WIS.

CHARLES L. HILL & SON
ROSENDALE, WIS.

W. W. MARSH
WATERLOO, IOWA

WAWA DAIRY FARMS

Wawa
Delaware County, Pa.

PREMIER HERD SIRE

BROOKMEAD'S STARS AND STRIPES 49117

SIRE: Langwater Stars and Stripes 21872 A. R.
Sire: Imp. King of the May 9001 A. R.
Dam: Dolly Dimple 19144 A. R.
703 lbs. Fat. Class G. 906 lbs. Fat. Class D.

DAM: Pallotta's Beauty of Barrington 38471
650 lbs. Fat. Class E. 950 lbs. Fat. Class A.
Sire: King Bell 13482 A. R. by May Rose King
Dam: Imp. Bella 3d of the Ramee
Dam of Belladia A. R. 934 lbs. Fat. Class A.

Average "Butter Fat Inheritance" of Brookmead's Stars and Stripes as shown by Dam's record and Sire's Dam's record is 920 lbs. fat, making him (with one exception) the greatest "BUTTER-BRED" bull in service today.

Glenwood's Ruby of Creek Farm	D	13688.0	747.77
Duke's Bell of Maple Lane	A	16502.9	716.89
Busy Bee's Daisy of Wawa	A	13362.2	696,68
Dorothy of Richland	A	14602.3	677.13
Freesia Delmar of Wawa	A	12957.6	650.57
Auricula's Crystal of Wawa	A	14731.4	632.04
Main Stay's Daisy of Wawa	C	12719.4	625.49
Fair Anna Belle of Wawa	A	13598.2	601.37
Lady Cullen	D	9753.8	596.16
Dan Patch's Quince Blossom of Wawa	C	13686.1	591.96
Janet Hedges	F	12003.6	572.74
Brookmead's Daffodil	C	11137.6	563.91

These records show an average of 13228.6 lbs. milk and 639.4 lbs. fat.

Write for Sales List of May Rose Bull Calves at reasonable prices
Address all inquiries to

WAWA DAIRY FARMS **22 So. 32nd Street, Philadelphia**

LANGWATER SYBARITE 63973

COVENTRY FARM GUERNSEYS

Princeton, New Jersey

HERD SIRES:

LANGWATER SYBARITE 63973
Sire: Langwater Steadfast A. R.
Dam: Langwater Sybarita A. R.

ROCKINGHAM HOLLISTON 84230
Sire: Langwater Holliston A. R.
Dam: Imp. Belle of Rockingham A. R.

Among our foundation cows are the following:

Langwater Cleopatra A. R., a daughter of Imp. King of the May A. R.
Four daughters of Ne Plus Ultra A. R.
Four daughters of Langwater Warrior A. R.
Two daughters of Langwater Steadfast A. R.

A daughter of Langwater Model A. R. and a daughter of Langwater Renown A. R.

Young bulls bred along these lines usually for sale at reasonable prices.

Federal Accredited Herd No. 23529

Address

R. L. BENSON, Owner **G. F. STONE, Supt.**

Princeton, N. J.

MUNROHOLM

HERD SIRES

Uncle Sam of Linda Vista 26894

BY LANGWATER STARS AND STRIPES 21872 A. R.

Rose's Golden Cherub of the Prairie 48137

BY IMP. KENILWORTH GOLD 40380

Federal Accredited Herd

THOS. H. MUNRO

Camillus - - - New York

TOP QUALITY

BOTTOM PRICE

BALED SHAVINGS FOR BEDDING

PIONEER BALED SHAVINGS

The modern bedding material for cows, horses, swine—in fact, all animals.

Cheaper than straw, a better absorbent and cleaner.

Dairies producing certified milk demand shavings.

Shavings are in use at the stables of all agricultural colleges in New England and by progressive dairymen and breeders.

You will see them in use at all the agricultural fairs.

Write Us For Prices

Delivered at Your Station in Car Lots

NEW ENGLAND BALED SHAVINGS CO.

ALBANY, N. Y.

AN OSCEOLA IMPORTED COW

NOT AN ADVERTISEMENT

BUT

AN INVITATION

to visit Osceola Farms and spend a few hours looking over an imported herd of cattle, the "tops" of many Island herds. Animals with size and whose conformation and records show that their breeding is good.

Should you desire to select a foundation herd or to add a few choice females to your present herd you can do so here, as every animal is reasonably priced and you would have the benefit of what knowledge we possess.

So far as advertising is concerned we leave this to our cattle and customers. The number of discriminating breeders who return year after year to Osceola to make their selections is greater evidence of the treatment they have received than anything else I could suggest.

YOU TOO WOULD RECEIVE SUCH TREATMENT AND VALUE

GORDON HALL

OSCEOLA FARMS CRANFORD, NEW JERSEY

The Herd Sires Listed below, descendants of King of Chilmark are both out of Dams of Class-Leading Performance.

We have Bull Calves For Sale by A. G. K. Masher of Glencairne, out of A. R. dams.

KING OF CHILMARK 20798

Herd Sires at THE GROVE FARM, Deerfield, Ills.

SENIOR

Archer Girl's King Masher of Glencairne 49902

Aristocrat of Harbor Hill 39246 — Sanoma's Archer Girl 55637

Imp. Masher's Galore 8752 — The First Dame 42712 — Sanoma Girl 24610 — **King of Chilmark** — Les Raies Fanny III.

JUNIOR

The Grove 68609

FEDERAL ACCREDITED HERD

ROUGHWOOD GUERNSEYS

consist of 90 head of carefully bred producers. Free from tuberculosis and contagious abortion.

OUR HERD SIRES ARE

Demonstrator of Roughwood 23133
sire of 15 A. R. Daughters.

Langwater Royalist 23121 A. R.
own son of Imp. King of the May.

Cramond Ajax 60028
Double grandson of Warrior. Traces 4 times to Imp. King of the May.

Regent of Roughwood 67926
by Langwater Royalist and out of Afterglow by Roughwood A. R., present three year old World's Champion. Record of 876.16 lbs. fat in E.

We occasionally have for sale a nicely bred Young Cow

George N. Barrie **Chestnut Hill, Mass.**

GRASSLAND FARMS

ROBERT AND HERBERT SCOVILLE, OWNERS

TACONIC, CONNECTICUT

VALENTINE'S HONORABLE SEQUEL

Grand Champion Eastern States Exposition, 1922

WE have only two of our choice young bulls left; but now is the time to take an option on a son of Valentine from a daughter of Masher's Sequel, Jethro Bass or Honoria's Sequel 2nd.

Herd Federal Accredited

ADDRESS COMMUNICATIONS TO

E. G. WOODWARD -:- TACONIC, CONN.

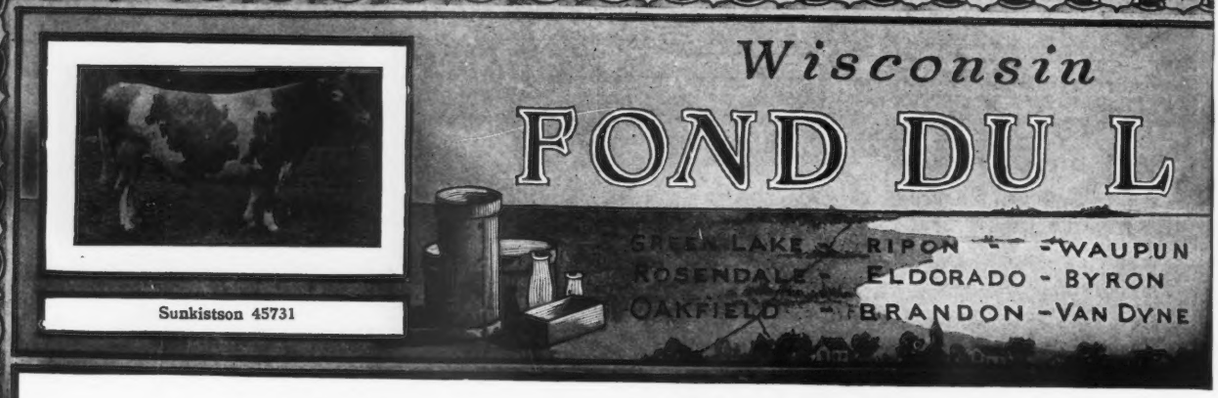

Sunkistson 45731

EIGHT ADVANCED REGISTER COWS

with records over 600 lbs. fat

FOR SALE

The Kind You Can Win With

JAMES H. BEIRNE & SON

OAKFIELD :-: :-: WISCONSIN

BIRCHWOOD GUERNSEYS.

I have instructed Charles L. Hill to disperse my whole herd at Fond du Lac Sale Pavilion, June 7, 1923, day following the joint sale of Fond du Lac County, Winnebago County and Fox River Valley Associations.

Included in this dispersal will be every sound female on the farm, about 65 head in all. The two A. R. sires, used in the herd are Dombey of Sarnia and Golden Luraland of Minot. Nearly all the cows are in the Advanced Register. See issues of Journal for May 1st and 15th for full announcements.

M. L. WELLES, Rosendale, Wis.

SARNIA FARM

We are offering a very high class son of Cherub's Prince in

LONE PINE PRINCE 82881—*born August 17, 1922.*

His dam, Langwater Royal 4th's Belle 114072 is one of the choicest cows in the herd of H. L. Stout and under test in Class G has made in 141 days 213.66 lbs. fat. She is a daughter of Langwater Royal 4th the A. R. full brother to the great Pearl's Dot.

See Page 10, Jan. 1st Journal

Second dam, Miss Belle of Locust Lane 2nd with a record of 559 lbs. fat, and a daughter of Langwater Royal 2nd. If you want a son of Cherub's Prince from a high class May Rose cow send for pedigree, price and description of this one.

CHARLES L. HILL & SON - ROSENDALE, WIS.

FAIR OAKS FARM

FOR SALE—BULL CALF

Born March 29, 1922

Sire: Fair Oak's Badger 49684 *Dam:* Fair Oak's Brownie 72790

A. R. record 448.59 lbs. fat Class GG

The six nearest dams of this calf average 588 lbs. fat

Price $150.00

FEDERAL ACCREDITED HERD

For pedigree and photograph write

ARMAND P. RATHER PEEBLES, WIS.

SULPHUR SPRINGS GUERNSEYS

To avoid inbreeding, we offer for sale our

HERD SIRE

PRINCE VICTOR OF THORN HILL 51791

(Age four years)

Sire: Victor of Pencoyd 18901. Fifth Prize National Dairy Show. Sired by Imp. Golden Secret.

Dam: Princess of Thorn Hill 44951. Once heading Class AA with 736.63 lbs. fat.

A wonderfully prepotent individual of the true dairy type and Guernsey color.

Charles Schmoldt & Son **Rosendale, Wis.**

Karmac offers for sale

Folly Laura's Prince 71071, born Oct. 20, 1920. He is a grandson of Langwater Hayes Rosie's King of the May and also traces four times to Governor of the Chene and once to Masher 63. His dam, Folly Laura, finished GG in 8th place with 572 lbs. fat. She has a full sister with 517 lbs. fat in G. His nine nearest tested dams average 692 lbs. fat. This bull is siring uniformly good calves in our herd.

FRED M. INGALLS :-: FOND DU LAC, WIS.

"INVERNESS"

Junior Herd Sire

DAIRYMAID'S NONPAREIL OF TRISTRAM FARM 63476

Sire—Dairymaid's Nonpareil of Iowa 26763

Sire of: Lillia of Iowa 2nd A. R. 773.03 fat E.
Lady Elizabeth of the Prairie. 624.90 fat D.
Century Girl of Edgemoor—1st prize 2 year old National Dairy Show 1920.

Dam—Imp. Economy of Sarnia 65365 A. R. 450.44 fat AA

Bulls For Sale

A. W HARGRAVE RIPON, WIS

PROSPECTIVE BUYERS

will find it to their advantage to look through the herds in our County for females and future herd sires.

Watch for June Sales—150 head to be sold at Fond du Lac. Sale list just out.

B. F. SHERIDAN, Secy.,

Fond du Lac County Guernsey Breeders' Association

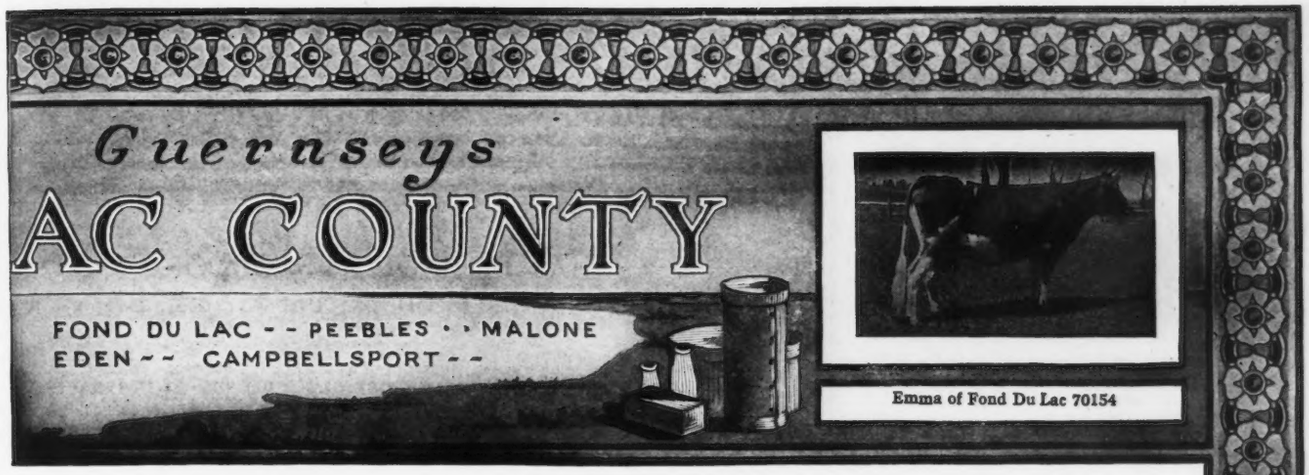

Emma of Fond Du Lac 70154

CORIUM FARM GUERNSEYS

Our Consignment to the National Guernsey Sale, Devon, Pa., May 17, 1923:

A Granddaughter of Ne Plus Ultra 15265

CORIUM PROUD DAME'S CELIA 120662

SIRE—SUPERB OF EDGEMOOR 49590. Senior and Grand Champion at the Pacific International Live Stock Exposition, Portland, Oregon, 1922.

DAM—PROUD DAM 38916. 14602.9 lbs. milk and 719.86 lbs. fat, Class A.

Bred October 12, 1922 to Cherub's Prince 41543. See A–17 in March 1st Guernsey Breeders' Journal.

A few choice sons of Cherub's Prince 41543 and Superb of Edgemoor 49599 for sale. Priced right.

CORIUM FARM, INC. - - FOND DU LAC, WISCONSIN

"LUXERIN"

—OFFERS—

Five good young cows, A. R. or on test.

A group of 8 selected from Wisconsin farmers' herds all under 5 years, healthy, typy and real producers some on test, one a young class leader.

A Show Bull 9 months old, **sired by** Dairymaid's Nonpareil of Iowa. Dam 825 lbs. fat, sire's dam 910 lbs. fat.

Dam: A great granddaughter of Lilyita, on retest will make about 600 lbs. fat AA at 13 years old. A real cow, with two A. R. daughters.

B. F. SHERIDAN

FOND DU LAC - - WISCONSIN

LONE TREE FARM

GREEN LAKE, WISCONSIN

25 miles west of Fond du Lac

This Federal Accredited Herd of 150 Animals Carries the Blood

— OF —

Imp. King of the May 9001
Langwater Warrior 26509
Langwater Royal Master 23663
Langwater Stars and Stripes 21872
Brookmead's Patriot 51950

and we have lately added to our herd a son o

Brookmead's Queen 55398

who has finished a record of 14,470.4 lbs. m.; 699.7 lbs. at in Class AA

See our herd at all the shows aud sales

Average ofall cows tested to date—all ages—418 lbs. fat

VICTOR F. LAWSON, Owner **W. A. MERIGOLD, Jr., Manager**

FLORHAM FARM GUERNSEYS

LANGWATER WARRIOR---LANGWATER STAR GAZER

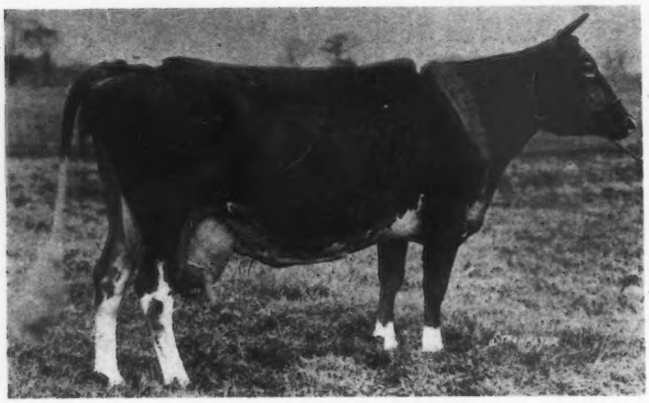

MAY ROSE OF WESTBROOK FARM
Milk 15530 lbs; Fat 757 lbs., BB

We are offering her bull calf by Star Gazer
(Born Jan. 3, 1923)

The A. R. records backing this calf are: 757 BB; 603 B, 812 A, giving an average of 724 pounds of fat. He has a half sister with 621 pounds of fat in GG.

If you want production and type you get it in this calf.

We also have two sons of Langwater Horatius, out of daughters of Langwater Warrior.

FLORHAM FARM

ACCREDITED HERD 23581

R. H. ALLEN, Mgr. MADISON, N. J.

We offer for sale:

Our Registered Guernsey Bull
MURIEL'S RAIDER OF WADDINGTON
33193

Son of IMPORTED RAIDER

TUBERCULIN TESTED
STATE AND FEDERAL

SPLENDID INDIVIDUAL

Write for Price

ROLLWOOD FARM
GUILFORD - CONNECTICUT

Wayne County Guernseys

Represent the Most Desirable Bloodlines

A HERD SIRE

CONFIDENT MAY DAY 56268

His three nearest dams average 616 lbs. fat

Merry May Day 43520
His first tested daughters will average 600 lbs. fat in class G

Anton's May King 27387 A. R.
4 tested daughters average 506 lbs. fat as 2 year olds
Sold for $7000.00 double grandson May Rose King

Anton's Patience 24474 A. R.
11934 lbs. milk, 643 lbs. fat
4 A. R. daughters include, Anton's May Rose 766 lbs. fat.

Ne Plus Ultra 15265 A. R.
40 A. R. daughters, 13 A. R. sons
Ultra Celia 755 lbs. fat, G
Jezebel of Edgemoor 748 lbs. fat, F

More Confidence 62513 A. R.
11532 lbs. milk; 662 lbs. fat, class D. Sold for $4000.00

His Eminence Confidence 27287 A. R.
11501 lbs. milk; 544 lbs. fat, D.
2 A. R. daughters. A grand-granddaughter of Imp. Masher's Sequel

We have for sale a splendid lot of Cows and Heifers.
Bull Calves that are sure to bring results

Wayne County Guernsey Breeders' Association
EMMET STEINER, *Sales Manager*, Orrville, Ohio

OUR ANNUAL IMPORTATION

consisting of

100 - GUERNSEYS - 100

will be released from quarantine at Athenia, N. J. (fifteen miles from New York) about May 3rd, at which time the entire lot will be offered for sale.

EVERY animal in this importation was personally selected by our manager (the most of them last June), whose knowledge of the different animals and conditions on the Island is probably unsurpassed.

This importation consists of 10 COWS, 25 BRED HEIFERS and 65 OPEN HEIFERS, ranging in age from 12 to 20 months. These are sired by the leading Island bulls (whose dams have been officially tested), and are daughters of cows who show a lot of capacity, good udders, and are heavy milkers.

WE CONSIDER THIS IMPORTATION TO BE OUR MOST PROMISING ONE, notwithstanding the fact that our 1922 importation was conceded to have been the most uniform lot imported in the past fourteen years.

We have in our series of advertisements, which have been appearing this winter, presented facts and figures which have resulted when bulls of *May Rose breeding* were bred to *Imported Animals; Show Winnings of Imported Cattle; Large per Cent of Class Leaders* and *the Prices Imported Cattle* (of the popular type) *have brought at Auction.*

If you are contemplating starting a Guernsey herd or adding to your present herd, we feel that a selection from this importation could be made which would please you.

THESE ANIMALS HAVE BEEN TUBERCULIN TESTED BY THE UNITED STATES GOVERNMENT OFFICIALS AND MAY BE ADDED TO ACCREDITED HERDS.

An invitation is extended to all Guernsey admirers to inspect this importation, whether you desire to purchase or not.

The OAKS FARM

COHASSET, MASSACHUSETTS

W. S. KERR, *Manager* C. W. BARRON, *Proprietor*

Itchen May King 25174

Oldest County Guernsey Breeders' Association in the United States

WAUKESHA COUNTY
THE · GUERNSEY · CAPITAL · OF · AMERICA

"NINETY MILES NORTH OF CHICAGO"

MAPLE HILL GUERNSEY FARMS

and

PLEASANT ACRE FARM

announce that they have bred or developed forty-four cows that have made A. R. records from 504 lbs. fat to 936 lbs. fat. The records of these cows average 610 lbs. fat. Thirteen of these records were made by two-year-olds.

May Rose Bulls have been in use for fifteen years

C. E. FRUIT -:- FRUIT BROS.

WAUKESHA, WISCONSIN

Waukesha County Guernsey Breeders' Association

BRED-FOR-PRODUCTION GUERNSEYS

When in need of GUERNSEYS, come to headquarters, and get real service. We have a membership of 175 GUERNSEY BREEDERS in our Association. They can supply you with Registered GUERNSEYS, male or female, or grade GUERNSEY females—any age you want.

Our surplus supply is large, due to our large membership and we can supply you with any number from one to a carload. Quality considered, our prices are very reasonable.

During the year 1922 many carload shipments were made to all sections of the United States. Customers are so pleased with the service received, and quality of GUERNSEYS obtained, they come back repeatedly for more.

Come to Waukesha, let me show you our herds, then make your selections. If you cannot come, write or wire your wants, and I will gladly describe what is offered, giving prices and detailed information.

F. E. FOX, Secretary, Waukesha, Wisconsin

Senior Herd Sire

Imp. Itchen May King 25174 A. R.

Grand Champion National Dairy Show 1920

Two sons of Imp. Itchen May King are used as Junior Herd Sires, Aviator of Edgemoor, whose dam has 754 lbs. fat; Hopeful of Edgemoor, famous prize winner.

Sons and grandsons of these three bulls offered for sale, also Females bred to them

One bull calf out of 706.95 lb. dam.
One bull calf out of 473.90 lb. dam at 2 years

GOODHAND KINGSTON & SON–F. E. FOX

Waukesha, Wisconsin

SUNNY VALLEY FARM

offers the Guernsey Bull

Marguerite's Ultra King 77327

Dropped May 16, 1921.

SIRE—Ultra King of Edgemoor 42532
Dam's record 12189.9 lbs. milk; 614.6 lbs. fat.
DAM—Marguerite of Sunny Valley 40719.
Record is 11174.3 lbs. milk; 629 lbs. fat as junior three year old

Write

WM. M. JONES & SON, Waukesha, Wis.

BANNER GUERNSEY FARM

For Sale: PRINCESS BALTIMORE 2nd 66079, *age 7 years.*
SIRE—Golden Governor 17561
DAM—Princess Baltimore 21185
14954.70 lbs. milk, 658.79 lbs. fat.
Bred to herd sire above

$200.00 TAKES HER

Also a few good grade cows for sale

A. C. KLEINHANS, R. F. D. 1, Brookfield, Wis.

Waukesha County Guernsey Breeders' Association

WAUKESHA COUNTY
THE · GUERNSEY · CAPITAL · OF · AMERICA
"NINETY MILES NORTH OF CHICAGO"

FOX VALLEY FARMS
Are Offering

15 High Grade Guernsey Springers

The Kind That Satisfy

Get a Price on our Bulls

P. H. & C. H. KUHTZ, WAUKESHA, WIS.

SHOW BULL FOR SALE
Ready for Service

HIS SIRE: VALENTINE'S HONORABLE SEQUEL (for photo see Grassland Farm advertisement page A-15). Was Grand Champion bull at the 1922 Eastern States Exposition, and is a son of that great Island cow, Valentine II. with 783 lbs. fat.

HIS DAM: Imp. DRUCE 50273, is one of our Advanced Register cows selected for her combination of correct type and ability to produce.

Come and see him or send for photo.

C. H. HULBURT J. E. STALLARD DAN CLAFFEY & SON
WAUKESHA, WISCONSIN

CEDAR LAWN FARM
Consigns a great show and producing cow to the National Dairy Sale

Diamond of Maple Hill 85063

Finishing test in Class C with 730 lbs. fat. Her full brother sired a cow that was among the leaders in double EE when completed. Can offer 8 months old bull calf by same sire, dam a daughter of Langwater Royal 4th now on test, very typy calf. Watch for our half page advertisement in May 1st Journal.

GEO. KONRAD - - - - Richfield, Wis.

MAPLE HEIGHTS GUERNSEY FARM
Federal Accredited Herd

HERD SIRES:

NAVIGATOR OF EDGEMOOR 62162

Sire: PENCOYD'S GOLDEN MAY SECRET 39626 A. R., eleven A. R. daughters that average over 500 lbs. as two-year-olds.

Dam: Imp. MILDRED II. OF LES GODAINES 55120, 702 lbs. fat, a prize winner also.

ITCHEN MAY KING OF MAPLE HEIGHTS 71366

Sired by the Grand Champion Imp. ITCHEN MAY KING 25174 A. R., and out of an A. R. daughter of Imp. MILDRED II. OF LES GODAINES 55120.

Thirty head choice females and a few males of the above and other good breeding for sale.

FRANK E. SWAN WAUWATOSA, WIS.

SUNNY SLOPE FARM
COLGATE, WISCONSIN

Our herd consists of sixty head of pure-breds with records up to 17287.10 lbs. milk, 745.54 lbs. butter fat.

Senior Herd Sire:

BELGRADE OF BEAVER RIDGE 52556

Sire: BELGRADE 41613. — Dam: PEARL ROSE OF BEAVER RIDGE 63932 A. R. 12390.4 lbs. milk, 688.80 lbs. butter fat, Class GG.

Junior Herd Sire:

PEARL'S BROCKTON 76602

Sire: BROCKTON OF THE GLEN 15739. — Dam: Imp. PEARL OF ROCQUE A BOEUF 94324 A. R. 12929.3 lbs. milk, 773.39 lbs. butter fat, Class F.

C. J. & W. A. CONNELL

LOOP GUERNSEY FARM
Federal Accredited Herd

A few choice males and females, descendants of Imp. BOHEMIAN GIRL OF EDGEMOOR — 709.15 lbs. fat; Imp. McKERROW'S GOVERNESS CARTERET — 811.43 lbs. fat, and other good A. R. cows *for sale.*

W. E. FISHER WAUWATOSA, WIS.

OWENDALE FARM
Herd Sire: MAY KING OF BAILEY FALLS 53176

Sire: DUCHESS'S MAY KING OF BAILEY FALLS 48528
Dam: MAY KING'S MAY 52234

The first daughter of May King of Bailey Falls has completed a record of 606 lbs. fat at 2 years 5 days.

Bull calves and young cows bred to the above sire for sale.

DAVE OWEN Post Office MUKWONAGO, WIS., R. 4 ON HIGHWAY 59 IN GENESEE

Waukesha County Guernsey Breeders' Association

WAUKESHA COUNTY
THE · GUERNSEY · CAPITAL · OF · AMERICA
"NINETY MILES NORTH OF CHICAGO"

Why Not Patronize A Guernsey Breeder

Who makes a specialty of tabulating Guernsey pedigrees

?

A. R. Records, American and Island; Prize winnings, Sale prices, recorded in red type

Thirty Ancestor Pedigree: $1.00

For numbers over 75000 for males, 123000 for females, send name and number of sire and dam

F. E. FOX, WAUKESHA, WISCONSIN

To Introduce—

CORIUM ALVIN 63727

(Junior Herd Sire owned jointly with WM. M. JONES & SON)

Sire: SUPERB OF EDGEMOOR 49590
Dam: GOVERNESS LOUISE 62170
Record 14198.3 lbs. milk, 800.74 lbs. fat.
Seventh cow in Class C.

CORIUM ALVIN is siring straight typy calves.
Bull calves eight months and under are offered.

McKERROW FARMS, PEEWAUKEE WISCONSIN

Registered and Grade Guernseys

Sixty-five Head to Select From

May Rose, Yeksa and Glenwood Breeding

GRIFF R. JONES - - Wales, Wis.

LONE PINE FARM

A FEW CHOICE

High Grade Guernseys

FOR SALE

H. BORNITZKE :: PEWAUKEE, WIS

For Quality and Merit in Guernseys

SEE

Pleasant View Dairy Farm Herd

EVAN G. DAVIS, Prop.,

WALES - - - - - - WISCONSIN

HAWTHORNE FARM

Offers For Sale:

Four Good Pure-bred Cows

(Due to freshen soon)

Write for breeding and prices

J. R. LOVE & SON,

WAUKESHA - - - - - WISCONSIN

Purebred Bull Calves at Farmer's Prices

W. HOWARD PRICE

R. F. D. 9 WAUKESHA, WIS.

CILMAENAN FARM

Grade Heifer Calves For Sale

R. F. D. 9 WAUKESHA, WIS.

GRADE COWS FOR SALE

ARTHUR R. WILLIAMS

R. F. D. 8 WAUKESHA, WIS.

Waukesha County Guernsey Breeders' Association

Dam of Herd Bull

Langwater Dairymaid 26337

A daughter of ITCHEN DAISY III.
16949.20 lbs. milk; 812.66 lbs. fat.

SIRE—Jethro Bass 11266 A. R.
Sire—King of the May 9001 A. R., a son of ITCHEN DAISY III
Dam—Dolly Bloom 12770 A. R. 71297.51 lbs. milk, 836.21 lbs. fat.

DAM—ITCHEN DAISY III A. R. 100
13635.80 lbs. milk; 714.10 lbs. fat

Federal Accredited Herd—No. 1530

WYEBROOK FARM
GUERNSEYS

Address correspondence to
WYEBROOK FARM
C. L. A. WHITNEY, Owner
Loudonville, N. Y.

Herd Bull

Wyebrook Supreme 58407

A son of Langwater Dairymaid

SIRE—Ne Plus Ultra of Wyebrook 40120
Sire—Ne Plus Ultra IV 29328 A. R.
A grandson of ITCHEN DAISY III

Dam—Imp. Rosie V. of the Bourg de Bas A. R. 2802: 14065.1 lbs. milk; 755.62 lbs. fat 3½ years old. Re-entry 881.29 lbs. fat.

A GG granddaughter of Golden Secret Supreme carries 39 1-16% of the blood of ITCHEN DAISY III.

We have never had a reactor on the farm

LANGWATER DAIRYMAID A. R. 1460
16949.2 lbs. Milk: 812.66 lbs. Fat, class A

Herd Bull
WYEBROOK SUPREME 58407

GREENWAY FARM
WARE, MASS.

All bulls over two months of age being sold

WE ARE NOW OFFERING

Bull Calves

sired by GOLDEN PROMISE OF LANGWATER and out of A. R. cows or cows now on test at farmers' prices

We also have one or two females to sell

HERD UNDER FEDERAL SUPERVISION

George H. Timmins, Ware, Mass.

Golden Secret King of the May

BUTTONWOOD FARM
BERWYN, PA.
(Langwater Foundation)

Senior Herd Sire
LANGWATER HERO 39634

Sire—Jokastus 17320 A. R.
Sire—Imp. Golden Secret 12598 A. R.
Dam—Imp. Fine Joke 17555 A. R. 942

Dam—Langwater Heroine 49483 A. R. 5292
Sire—Imp. King of the May 9001 A. R.
Dam—Langwater Hayes Rosie 24200 A. R. 1312

Young Stock and a Few Cows For Sale

The Blood of STARS AND STRIPES

KING OF THE MAY - - DOLLY DIMPLE

BROOKMEAD'S MAY ROSE 49803

Milk	9767.5	Fat	502.90	Class	G
"	13332.2	"	740.31	"	A

(Calved in January 1923 to service of LANGWATER MASTER FRED)

Sire: LANGWATER STARS AND STRIPES 21872. Seven daughters average 700 lbs. Fat

Sire of BROOKMEAD'S WHITE FACE - - - - - - - - Greatest Transmitting Sire of the Breed
Sire of LANGWATER STARS AND STRIPES 2ND - - - - - First two heifers average 562 lbs. Fat
Sire of BROOKMEAD'S BANNER - - - - - - - - - One daughter milking up to 64 lbs. a day
Sire of BROOKMEAD'S BUSY LAD - - - - - - - - Several daughters doing well on the A. R.
Sire of BROOKMEAD'S STAR LIGHT - - - Now finishing a Class B record of about 870 lbs. Fat

Dam: HILDIE OF BROOKMEAD 42617 A. R. — Milk 12599.2 Fat 632.50 Class E

Dam of BROOKMEAD'S DOROTHY - - - - - - - - - Fourth Place Class G, with 742 lbs. Fat
Dam of HILDIE OF BROOKMEAD 2ND - - - - - - - - - - - - - - - - Now on A. R. Test

STARS AND STRIPES is a *Full Brother* to DOLLY DIMPLE'S MAY KING OF LANGWATER, the sire of such bulls as NE PLUS ULTRA and ITCHEN DAISY'S MAY KING OF LANGWATER

The Other Great Matrons of This Family Will Be Shown in Succeeding Issues

BROOKMEAD FARM

FRANK GRAHAM THOMSON, Owner

526 Land Title Building -:- Philadelphia, Pennsylvania

Farm at Devon, only 18 miles from Philadelphia, with fine train service.

Records at WOODY BROOK FARM

RIDGEFIELD, CONNECTICUT

CLASS		MILK	BUTTER FAT
A	WOODSEY OF SCHUYLER 26999	13525.00	711.72
D	ALL HEART 69408	12836.80	686.28
A	REASON OF ANNANDALE 32650	11335.10	627.85
EE	FINNY OF THE GLEN 83681	11364.80	607.81
BB	BRITA OF BEAVER RIDGE 72382	12450.40	644.76
C	MAY FLY OF BEAVER RIDGE 63933	13648.90	786.75
GG	PEARL ROSE OF BEAVER RIDGE 63932	12390.40	688.80
A	SWEET CLOVER OF ANNANDALE 72032	12216.70	674.12
A*	PEACE OF ANNANDALE 56227	17177.30	768.71
C*	DEBUTANTE OF ANNANDALE 85708 (306 days)	12060.20	588.00
B*	VIOLET OF OAKS FARM 74175 (352 days)	14819.50	611.50

(Subject to verification by the Club.)*

This list includes every female of milking age in the herd but two, both of which will be put on test soon.

A few females and bull calves for sale, sired by an excellent grandson of MAY ROSE KING.

REGINALD M. LEWIS
Owner

RICHARD HOPPER
Manager (TEL. 271)

FAIRYDALE FARM

May Rose Guernseys

Bred for Type and Production

Breeding Stock For Sale

PAWLING — GEO. C. STONE, *Owner*

NEW YORK — F. W. DUBOC, *Supt.*

Accredited Herd

45 Head — *All of our own Breeding*

EDGERTON FARM

Junior Herd Sire

ATAMANNSIT WARRIOR 71965

Sire—Langwater Warrior A. R.
Dam—Langwater Remembrance
13877 lbs. milk; 632 lbs. fat CC.

We can spare a few daughters of Langwater Recluse A. R. or of Upland's Diamond, a son of Langwater Cavalier A. R. that are or will be bred to our Junior Sire:

Accredited Herd

EDGERTON FARM - - BENNINGTON, N. H.

FRITZLYN GUERNSEYS

Brookmead's May Rose
Glenwood 57209

GOLDEN SECRET — KING OF THE MAY

THE above sire is in service now at Pencoyd Farm for three months being bred to some of the best in their herd.

We have several of his sons for sale now, out of A. R. daughters of Frank Rose, and granddaughters of Ne Plus Ultra.

If interested in a bull calf bred along these lines, we should like to submit pedigrees.

Federal Accredited Herd

Wm. F. Fretz, Pipersville, Pa.

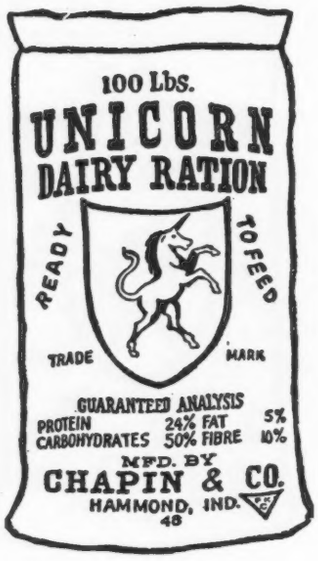

UNICORN

Anything "cheap" is usually worth less than it costs. It is quality that counts in a mixed feed the same as in anything else. Find out what a quality feed will produce in net profit —buy Unicorn Dairy Ration.

More Milk Every Day—For More Days

If your local feed dealer does not sell Unicorn, write us for the name of the one nearest you.

CHAPIN & COMPANY

327 S. La Salle St., Chicago, Ill.

Never in the history of the industry was there a more opportune time to buy GUERNSEYS.

Every indication seems to point to an increased demand for high class GUERNSEY products.

With this condition prevailing, the demand for GUERNSEY breeding stock is sure to increase rapidly.

You should avail yourself of the service we can offer in helping to select the class of GUERNSEYS you desire.

Organization in the Empire State makes this specialized service available to all GUERNSEY breeders.

Real cattle men, who desire to develop the GUERNSEY breed make up the membership of our Association.

Knowing these facts, and believing that you will appreciate the personal "GUERNSEY SERVICE" we offer, we would ask you

To Address All Inquiries to

The New York State Guernsey Breeders' Association Inc.

W. E. DAVIS, Business Manager

308 Smith Block AUBURN, N. Y.

For Sale:

GIOVANNI'S SHYNESS 102329

Dropped March 19, 1920

Sire: DON GIOVANNI OF LINDA VISTA 25545
- Sire: JETHRO'S MAY KING OF LINDA VISTA 14591 A. R.
  - Sire: JETHRO BASS 11366 A. R.
  - Dam: LANGWATER ROSIE 21333 A. R.
- Dam: FASHION PLATE 18444 A. R.
  - Sire: IMP. MAY ROSE KING 8336 A. R.
  - Dam: IMP. LADY OF FASHION 14449 A. R.

Dam: TWIN ASH SHYNESS 62393
- Sire: DON GIOVANNI OF LINDA VISTA 25545
  - Sire: JETHRO'S MAY KING OF LINDA VISTA 14591 A. R.
  - Dam: FASHION PLATE 18444 A. R.
- Dam: ROSE HUR OF TWIN ASH 41176 A. R.
  - Sire: BEN HUR OF THE GLEN 18007
  - Dam: WILD ROSE OF THE GLEN 32582 A. R.

This heifer will freshen the latter part of April to the service of Golden Man-o-War 69882. Golden Man-o-War is a grandson of Langwater Warrior—his dam by Langwater Fisherman—thus being a double great-grandson of Imp. King of the May.

SHYNESS is a good-sized heifer, healthy, and is a bargain for someone at $200.

PLEASANT VIEW FARM

Box 95, HOPE VALLEY, RHODE ISLAND

ATTRACTIVELY PRICED

Dam:
MIXTER
FAITH
An
Ex-Class
Leader
in
AA

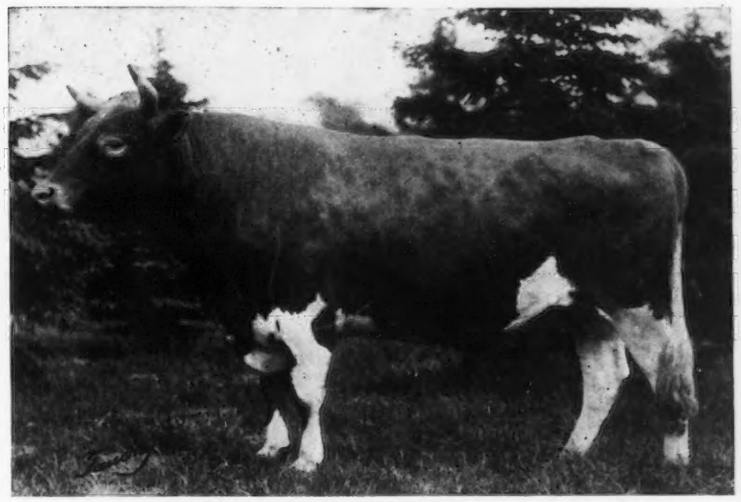

Full Sister
MIXTER
FAITHFUL
Present
Class
Leader
in
FF

MIXTER KING 54311

Dropped September 17, 1917

Sire: LANGWATER DEMONSTRATOR 16451 A. R., now in service at 13 years, and has 50 A. R. daughters averaging 10280 lbs. milk and 547 lbs. fat.

HIS DAM

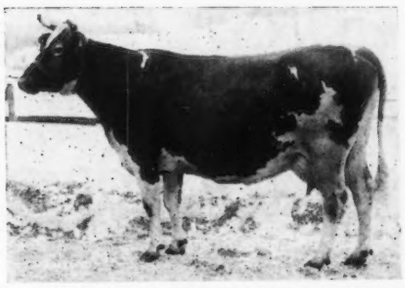

MIXTER FAITH 48711 A. R. 5277
AA—13933 lbs. milk, 720.85 lbs. fat.
Sold for $5000.00. *Ex-Class Leader.*

Herd under
Federal Supervision

HIS FULL SISTER

MIXTER FAITHFUL 101637 A. R. 11670
FF—12601.9 lbs. milk, 744.69 lbs. fat.
Class Leader.

MIXTER KING is a large, rugged animal of the highest quality; and all our cows are safely in calf to him.

MEADOW BROOK FARMS

MEADOWBROOK, PENNSYLVANIA

MEADOWBROOK is on the New York Branch of the Philadelphia & Reading Railway; Fourteen miles from Philadelphia.

A. M. HERKNESS, *Owner* R. WEBB, *Herdsman*

BELL-FOUNDER--*The Production Sire Supreme*

TYPE

PRODUCTION

CAPACITY

CONSTITUTION

JEAN OF FALCON'S FLIGHT 40264 A. R.
"A Bell-founder"

AN UNPARALLELED BREEDING RECORD

A World's Champion Guernsey, Countess Prue
Two daughters in Class A Leaders
Five daughters average 17181.4 lbs. milk; 921.08 lbs. fat
Ten daughters average 15953.9 lbs. milk, 890.79 lbs. fat
Five daughters each above 800 lbs. fat.
42% of his daughters have each made over 700 lbs. fat
94% of his daughters average above 700 lbs. fat
All tested daughters average 13729.3 lbs. milk; 688.42 lbs. fat

We can offer two double grandsons of this unequalled sire—both out of 700 lb. dams. Write for particulars.

FALCON'S FLIGHT FARMS

B. AUSTIN CHENEY LITCHFIELD, CONN. WALTER A. COOK, *Manager*

NOTE.—Litchfield is best reached over the Naugutuck division to Torrington. We can also meet visitors by appointment at Bristol, Waterbury or New Milford.

MARYDALE FARM
GUERNSEYS of QUALITY

Type and Production :-: *Golden Cherry Blood*

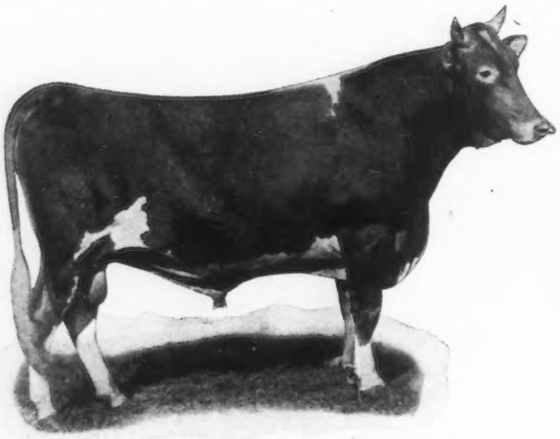

MARIE'S CHERUB OF THE PRAIRIE 48138
Sire: Imp. Hayes Cherub 2d 25147 A. R.
Dam: Bopeep's Marie of Iowa 48800 A. R. Record, 570.29 at 5 yrs.

Bull calves by this sire for sale at reasonable prices

FEDERAL ACCREDITED HERD 28411

J. H. BICKERT :-: ALBIA, IOWA
THE GOLDEN CHERRIES EXCEL

OAKHURST FARM

OFFERS

CHOICE A. R. COWS

with records

500 to 775 lbs. fat

Daughters of A. R. cows both bred and open with fine conformation and breeding

High-class Young Bulls

whose dams average 500 to 880 lbs. fat

Priced Right to Reduce Herd

WRITE FOR SALE LIST

OAKHURST FARM

Millerton : : : : : : New York

DOES PRODUCTION COUNT?

We present these figures for your consideration

Name and Number	Class	No. Days	Month	Month's Credit			Total Credit	
				Lbs. Milk	%	Lbs. Fat	Lbs. Milk	Lbs. Fat
Dairy Maid Queen of Spring Hill 74067	A	251	Dec.	1498.5	5.57	83.76	12819.5	693.35
Shuttlewick Daphne 96590	G	365	Dec.	828.3	5.58	46.27*	15792.0	634.25
Shuttlewick Levity 101850	G	334	Dec.	1291.2	5.10	65.85	15701.4	741.91
Springdale Delight 106763	F	68	Dec.	1330.6	4.76	63.33	2674.9	130.28
St. Austell's Daphne 75617	A	350	Dec.	1323.6	4.50	59.56	15568.5	730.91
Marie of Pokeberry 104165	F	61	Dec.	1099.1	5.09	55.93	2187.3	111.07
Shuttlewick Aphrodite 110021	G	122	Dec.	1223.9	4.33	53.21	5101.3	237.06
Shuttlewick Jipsultana 108138	G	138	Dec.	1091.4	4.74	51.73	4897.6	229.07
Upland's Bess 107687	F	258	Dec.	845.4	5.61	43.32	7032.9	360.01
Upland's Fair Lady 89605	G	70	Dec.	860.8	5.55	47.77	1856.0	99.52
Victor's Fanny of Shuttlewick 96070	E	302	Dec.	858.6	5.25	46.10	11978.1	585.73
Mar's Noble Galaxy 68637	A	365	Dec.	334.5	5.44	18.19**	12881.9	680.89

** This cow on test only 12 days in December — Not included in month's average, for full month at this rate
* This cow on test only 20 days in December — Included in month's average for full month at this rate

The above figures are subject to final revision by the Club

Average Production per cow on test for the month of December was
1130.93 lbs. milk; 57.44 lbs. fat

SHUTTLEWICK FARMS

CHAGRIN FALLS, OHIO

Accredited Herd No. 31550

We offer a bull calf dropped Oct. 20th, 1922, carrying 50% of the blood of *Langwater Cavalier 21012* through four crosses

FOR INFORMATION REGARDING OUR SALES LIST APPLY TO

MYRON A. WICK, Owner
232 E. 131st Street
Cleveland, Ohio

J. H. GREG, Herd Mgr.
Shuttlewick Farms
Chagrin Falls, Ohio

This is one of a series of "ads." showing monthly production at Shuttlewick

Louis Merryman's Semi-Annual Sale

Friday, May 18th
1923

The day following
the National Sale

At Timonium, Md.

A QUARTET OF TOP NOTCHERS

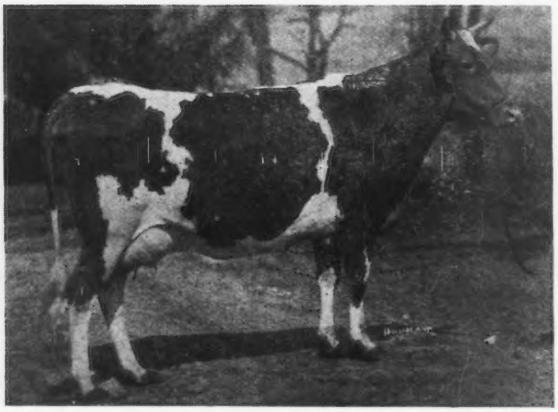

GERAR ANN 107068
By Langwater Royal 4th 19331
7986.2 lbs. milk; 356.52 lbs. fat in 241 days. Class G
Bred March 3, 1923 to Cora's Royal of Shorewood 66101
Consigned by Louis McL. Merryman, Cockeysville, Md.

MAYFLOWER'S FAWN FACE 42475
8660 lbs. milk; 442 lbs. fat
Farmer's Class F
Fresh milking over 50 lbs.
1st 2 year old Belair, Md. 1922
Consigned by Hamilton Amoss, Fallston, Md.

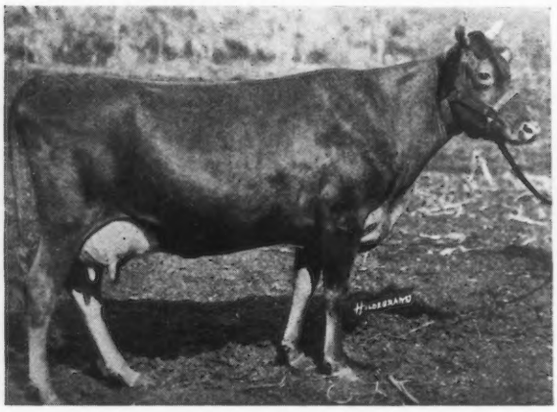

YELLOW ROSE OF SHADYSIDE 92587
Dropped March 6, 1919
By Fernwood May Duke 35266, a son of Beda's May King
Bred for Fall Shows

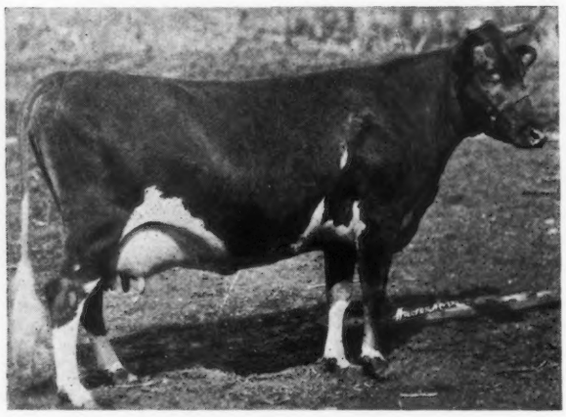

RED CHERRY OF SHADYSIDE 92585
Dropped November 25, 1918
By Fernwood May Duke 35266, a son of Beda's May King
Bred for Fall Shows

Both Consigned by Granville Hibberd, New Windsor, Md.

WE HAVE CATALOGUED 75 HEAD ALL THE RIGHT KIND

FOR CATALOGUE WRITE

LOUIS McL. MERRYMAN, - - Cockeysville, Md.

Langwater Traveler 38325

HERD SIRE AT CHICONA FARM, CHINOOK, WASH.

Langwater Holliston is rapidly becoming one of the most famous bulls of the breed. Seven of his daughters, that have been tested have averaged 11919 lbs. milk and 625.04 lbs. fat at an average age of three years and 130 days. Among his daughters are Langwater Levity 70293 and Early Dawn 11278, both of these cows have lead Class EE. Langwater Levity sold at public auction for $6000.00.

Sire: Langwater Holliston 28055 A. R.

Dam: Langwater Lustre 47044
17307.2 lbs. milk, 806.10 lbs. fat, sixth cow in Class C.

Langwater Lustre 47044 is one of the greatest daughters of Imp. King of the May 9001, being his third highest producing daughter with a record of 806.10 lbs. fat in Class C. For type she is outstanding, being a very large cow with splendid udder.

As might be expected from such ancestors, the daughters of Langwater Traveler are fine producers and are making fine records. His first seven daughters to be tested at Chicona Farm have averaged 514.94 lbs. fat in Classes G and F and Daisy of Chicona 94894 has made 705 lbs. fat in Class E in 322 days and will undoubtedly be a Class Leader in either Class E or Class EE.

We are offering a few splendid sons of Langwater Traveler for sale, and one of his good sons out of a high producing May Rose dam should prove a fine herd sire.

FEDERAL ACCREDITED HERD

Chicona Farm, Chinook, Wash.

A. L. GILE, *Prop.* :-: F. H. REITH, A. J. BERRY, *Lessees*

Herdsman Wanted

To take full charge of Guernsey Herd near Baltimore, Md. Must be capable of handling help, a successful calf raiser, and familiar with making A. R. records. Best references as to character and ability are required. The man who can make good in this position can command a salary which will make it well worth his while to put everything he has into his work. Give full information in first letter.

GRIFFWOOD FARMS, Mount Washington, Md.

Beechwood Farms Guernseys

One of the matrons at Beechwood Farm bred to the services
of our Senior Herd Sire LANGWATER EASTERN KING 63072

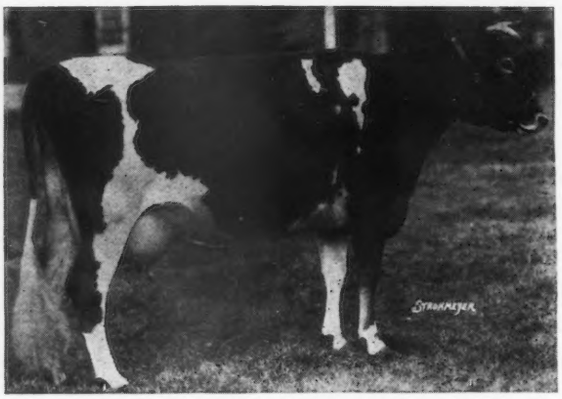

Sire: LANGWATER FASHION 23660 A. R. LANGWATER YVETTE 72274 A. R. *Dam:* YEOMAN'S FELOIS 2nd 35993 A. R.
12203.20 lbs. milk, 679.52 lbs. butter fat Class B

Her daughter LANGWATER YVETTE 2ND by LANGWATER WARRIOR 26509 A. R. is one of the outstanding heifers in our herd

WILLIAM FLINN, Owner
PITTSBURGH, PA.

Address: JOHN J. COSTOFF, Supt.
BEECHWOOD FARMS
SHARPSBURG, PA.

FIFTH ANNUAL SALE

Barron County Guernsey
Breeders' Association

HELD AT

BARRON, WISCONSIN

Grades--May 23

Purebreds--May 24

FRANK D. OTIS, *Manager*

BARRON : : : : : WISCONSIN

For Sale:—

Proven Grandson *of*
Imp. King of the May 9001 A. R.

One daughter recently completed
test of 865 lbs. fat in Class A.

W. F. WHITTIER, Lowville, N. Y.

FOR SALE

A few high producing cows
and heifer calves

Send for description

David N. Crawford - South Weymouth, Mass.

BURNSIDE FARM

OFFERS

PROCRIS ROSE KING 82984

Dropped April 28, 1922

He is by **PROCRIS ULTRA KING** *43522 A. R.*

whose first two daughters to complete A. R. records made 12162.0 lbs. milk, 626.35 lbs. fat and 11546.9 lbs. milk, 653.28 lbs. fat in Class G. PROCRIS ULTRA KING is by NE PLUS ULTRA 15265 A. R. and out of GLEN MASHER'S PROCRIS 27286 A. R. who was the dam of MACHERE PROCRIS 55855 A. R. Grand Champion, National Dairy Show, 1921.

And is out of **KING'S ROSE OF G. H. F.** *57744 A. R.*

the dam of MERRY ROSE MAID 105929 who has just finished with 13138.4 lbs. milk, 736.43 lbs. fat in Class GG. (Figures subject to verification by the club.)

Price, Extended Pedigree and Photo on Request

Accredited Herd No. 26570

HOWARD W. SIMMONS, *Supt.*

FRANCE III BURNSIDE FARM ECCLESTON MARYLAND MAY ROSE II

LAKESIDE FARM GUERNSEYS

I have been instructed by Mr. E. E. McGrew, Dassel, Minn. to sell at the
MINNESOTA STATE FAIR GROUNDS
On May 9, 1923

50 Head of High Class Females

The pick of his herd of more than 100 head

I went over the herd with him and this is absolutely the pick of this herd.

Included in the lot are 22 daughters of Maxim of Linda Vista 42270, recently sold for $7500 and whose first three daughters tested average 641.3 lbs. fat each, two in class G and one in class F.

Most of the cows and heifers not by Maxim of Linda Vista are in calf to him. There are four daughters of Falcon's Foremost 60265 that was by Falcon's Proud Warrior and out of My Fancy of Falcon's Flight, 979.11 lbs. fat.

Other animals in the sale are four daughters of Ingleside King Pretor, several imported cows with good records, and others equally as well bred.

This is a Federal Accredited Herd, 19 A. R. records made in the herd average 519 lbs. fat.

No better chance to buy foundation females will be offered this year.

For catalogs, ready April 23, address

CHARLES L. HILL, Sales Manager, Rosendale, Wis.

BON AYRE FARMS

DISSOLUTION SALE

WEDNESDAY, MAY 9, 1923

60 Head of High Class Guernseys 60

Cows with Advanced Register records bred to high class May Rose Bulls. 20 Daughters of Upland's Monarch of the May 42440, a grandson of Ne Plus Ultra out of Ellen May Queen of Glenmore, 16139.50 lbs. milk, 816.24 lbs. fat.

WIGMAN & SURATO, Owners.

For catalogue address

H. W. WIGMAN, Lansing, Mich.

Five Daughters of

MAY ROSE GOLDEN SECRET 34920 A. R.

have first calf records as follows

May Rose Bettina of Minot 93515	649.20	F
May Rose Clara of Minot 86109	538.23	G
May Rose Lura of Minot 80415	531.05	E
May Rose Glencoe of Minot 89973	515.47	E
May Rose Auricle of Minot 89972	504.64	G

Average Fat 547.72

Average Age 2 years, 9 months

We offer bull calves by May Rose Golden Secret 34920 A. R., Langwater Emigrant 14076 A. R., and Rex of Minot 48671 at right prices.

FEDERAL ACCREDITED HERD
SEND FOR LIST

E. S. PERSON Minot, No. Dak.

GORDONDALE

FEDERAL ACCREDITED HERD

Figures That Mean Something!

41 A. R. records have been completed at Gordondale. These average 9823 lbs. milk; 508 lbs. butter fat. 18 of these were made by two year old heifers. With only two exceptions, they were made by cows bred at Gordondale.

I am offering a proven May Rose sire. He has 6 A. R. daughters whose records average 9168 lbs. milk; 5.3 %; 488 lbs. fat at two years of age.

Also—sons and daughters of Cora's Cherub of Shorewood 58822 for sale, from A. R. dams.

"Cora's Cherub" is "carrying on" the great work of his illustrious sire and dam.

L. E. GORDON, Jr.
NELSONVILLE, WISCONSIN

KNOLLWOOD FARM
Auction Sale of Guernseys

Being selections from the well-known herds of

E. F. PRICE, Knollwood Farm, Port Chester, N. Y.
J. O. WINSTON, Saugerties Farm, Saugerties, N. Y.

A splendid lot of cattle have been selected for this important event, deeply bred in the blood lines that have demonstrated their super-ability, both in production and reproduction.

There will be some very choice specimens of the get of—

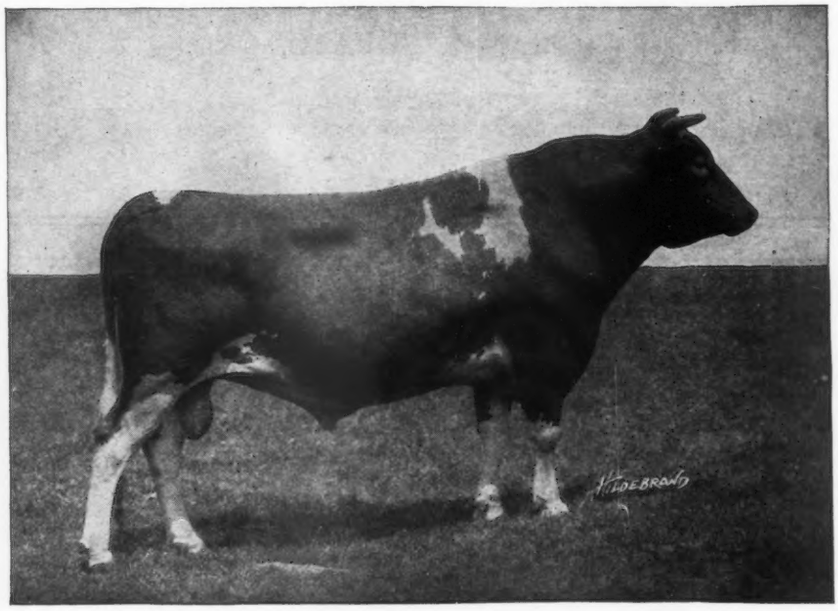

LANGWATER RENOWN 39606 A. R.

Grand Champion Eastern States Exposition 1920

Full brother to:

CRAMOND DOLORES 75800 A. R. — 10345.20 lbs. milk, 552.42 lbs. fat (Class C), sold for **$5,200**
CRAMOND VICTORIA 89257 A. R. — 8642.90 lbs. milk, 481.17 lbs. fat (Class G), sold for **$4,000**

Sire of:

LANGWATER GENESTA 89275 A. R. — 10024.50 lbs. milk, 568.45 lbs. fat (Class F), sold for $2,700
LANGWATER ZARA 89673 A. R. — 8842.50 lbs. milk, 494.74 lbs. fat (Class GG). She is now on re-test and has produced 2372.30 lbs. milk, 133.98 lbs. fat in 57 days (Class C).

Daughters of this great son of LANGWATER WARRIOR 26509 A. R. and LANGWATER EASTER LILY 39269 A. R., who has recently completed her re-entry test of 13461.80 lbs. milk, and (approximately) 664.27 lbs. fat (Class A), will be a feature of this sale.

PORT CHESTER, NEW YORK

Tuesday, May 15th, 1923

(The day before the Annual Meeting of The American Guernsey Cattle Club)

COUNTY BELLE OF KNOLLWOOD 110623

Now on A. R. test.

In 318 days she has produced

10455.20 lbs. milk,
466.14 lbs. fat
(Class A)

One of the two daughters of Marais Rose 4104 F. S. (I. A. R. 182) 11668.00 lbs. milk, 552.94 lbs. fat, now on A. R. test.

Sailor King 3364 P. S., the sire of County Belle, has four tested daughters.

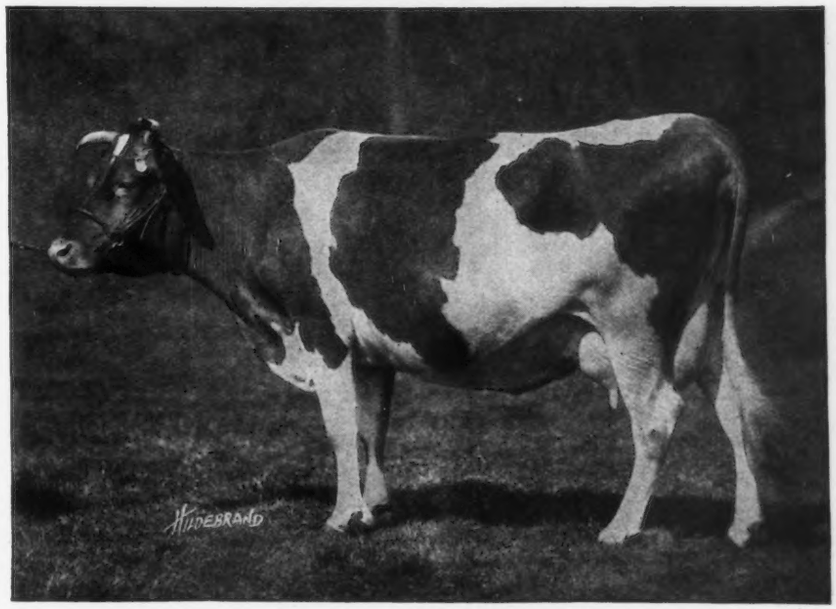

ULTRA MAY KING 27600 A. R., whose first eleven daughters to qualify averaged 572.15 lbs. fat at less than three years of age, will be represented by some splendid specimens of his get, out of such dams as:

KITTY CLOVER OF PAXTANG 40921 (A. R. 5333), 10048.15 lbs. milk, 527.48 lbs. fat (Class CC), two of whose progeny by the same sire—Saugerties May Clyde 83631 (A. R. 9503) and Saugerties Ultra Clyde 121415—sold for $2,000 and $1,000 respectively.

BELDAME 4TH 31551 (A. R. 2059), 10056.28 lbs. milk, 451.88 lbs. fat (Class G); 12792.40 lbs. milk, 577.86 lbs. fat (Class B); 12901.60 lbs. milk, 547.11 lbs. fat (Class A), sold for $1,900.

MAY KING'S GOLDEN LENORE 45587 (A. R. 5678), 13364.70 lbs. milk, 627.97 lbs. fat (Class E); 16350.30 lbs. milk, 727.68 lbs. fat (Class B). She is dam of one A. R. son.

LADY BELLE OF MAPLE GLEN 54337 (A. R. 6085), 8895.40 lbs. milk, 473.91 lbs. fat (Class G). Dam of two A. R. daughters.

GLOSS OF GAYHEAD 40355 (A. R. 5157), 6427.70 lbs. milk, 406.57 lbs. fat (Class C). Dam of one A. R. daughter.

For Catalogue, sent only on request, address

LEANDER F. HERRICK

SALE MANAGER

405 Main Street, Worcester, Mass.

AUCTION OF GUERNSEYS

The South Carolina State Guernsey Breeders' Association will hold their first annual sale of pure bred Guernseys at the Fair Grounds, Columbia, South Carolina, May 8th, 1923. This offering will consist of forty registered Guernsey cows and heifers and six registered Guernsey bulls. This offering will include several advance registered cows with records from 500 to 700 lbs. of fat, and daughters from A. R. dams, and young bulls from some of the State's best cows. All animals will be sold subject to sixty day re-tests (providing they are kept in quarantine) and all animals are guaranteed breeders. This will be an exceptional opportunity to buy good, clean cows at your own price.

FOR CATALOG, ADDRESS

C. T. RICE, Sales Manager

OAKTON - - - - - VIRGINIA

WELLSLEA FARMS

SENIOR HERD SIRE

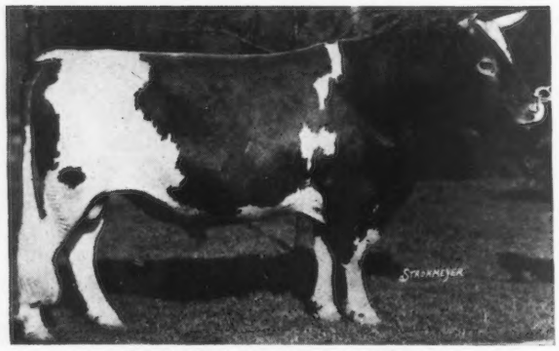

LANCASTRIAN 37057

A son of Ne Plus Ultra

We are now testing his daughters, Clover's Josephine 122242 has just finished in Class G with 10702.50 lbs. milk, 611.59 lbs. fat. Two other daughters now on test, one milking up to 50 lbs., the other 40 lbs. per day. For sale: their bull calves, sired by a son of Langwater Valiant.

I. IRWIN WELLS, Spring City, Pa.

CINCHONA FARM

CHESTNUT HILL, PA.

Announces the addition of the following females to its herd:

FRANCE'S TRANQUILITY 137941

Sire: Majesty of Linda Vista 56286

Dam: Imp. France's Neoma III. 115328

and

MA CHERE LILLIAN 136490

Sire: Jardiniere's Masher 20957 A. R.

Dam: Lillian of Portland 50079

E. N. BENSON, Jr. Owner — *WM. P. CARR* Supt.

NATIONAL GUERNSEY SALE

THE FOLLOWING PAGES
are devoted to the

NATIONAL GUERNSEY SALE

An event of great importance to the Guernsey breeder and fancier. It offers the only means of appraisal of cattle of the highest quality, thereby reflecting the condition of the market and regulating to a large extent values placed on animals for private sale.

Among the Advanced Register Cows to be sold are:

	A. R.	Lbs. milk	Lbs. fat	Class
PARK'S JUDITH BEAUTY 76118	8533	12107.00	646.15	FF
9th cow FF; 2nd cow BB		15338.80	768.50	BB
IMP. RHODA DES BLANCS BOIS 68684	7078	12588.80	723.99	F
MINNEHAHA'S PAPOOSE 67732	7211	11623.60	678.37	GG
6th cow, Class GG				
ROCKINGHAM'S GROTON GIRL 78390		12609.40	648.92	B
FANNIE OF MOORLAND FARM 129904		12482.30	646.72	FF
JEANNETTE OF THE PRAIRIE 2nd 69635	10961	10919.10	638.96	CC
10th cow Class CC				
FLUTE OF INDIAN RIDGE 66888	7792	8815.80	574.11	F
		9567.50	550.90	D
		11452.50	641.91	A
MAPLE GLEN SEPTEMBER MORN 99231		12106.10	613.70	G
ULTRA EDITH 61002	7643	12339.30	611.44	A
ESTAFETTE OF ABBEYLEIX 80108	10458	10466.00	610.70	F
WESTVIEW PROSPERITY 101868	12465	10714.50	606.97	G
ARIDA'S CHERRY BLOOM 2ND 74788	10367	11757.10	600.91	D
LOTOTA'S DAISY OF UPLANDS 59356	6871	9398.60	583.20	C
on re-test, 249 days		9087.10	544.08	A
BUTTERCUP OF ROCKY BEACH 68457	8438	13401.10	563.79	E
VILLAGE FARM SURPRISE 92694	11382	11433.40	550.68	G
ROSETTA'S LADY DUDLEY OF WADDINGTON 88757		10517.20	533.90	E
MOORLAND AURORA 112267		10993.40	531.88	FF
DIAMOND OF MAPLE HILL 85063	10901	8918.30	530.74	F
on re-test 347 days		12481.30	702.67	C
VILLAGE FARM DELIGHT 92693	10818	10650.00	527.11	G
MYTHOP OF IOWA 3RD 72747	9270	10941.10	522.13	C
DAN PATCH'S DAISY OF WAWA 64630	10122	9484.20	503.99	BB

DEVON, PA., MAY 17, 1923

LEANDER F. HERRICK
Sale Manager
WORCESTER MASS.

NATIONAL GUERNSEY SALE

WE CONSIGN

TO

THE NATIONAL GUERNSEY SALE

DEVON, PA., MAY 17, 1923

DAHLIA OF BOWOOD, 86566 A. R. 10595

8175.60 lbs. milk; 421.94 lbs. fat (Class GG)

SIRE:
Florham May Boy 34374 A. R.

Don Bernardo of Linda Vista 20617 A. R.

Primrose of Onunda 41507

DAM:
Clover of Bowood 59695
Now on A. R. test and in 317 days has given 11695.2 lbs. milk, 561.22 lbs. fat, Class AA. (Subject to verification by the Club).

Noble of France 20429 A. R.

Imported Primrose 3rd of Les Houards 36357 A. R. 8923, 13888.50 lbs. milk; 541.72 lbs. fat Class A.

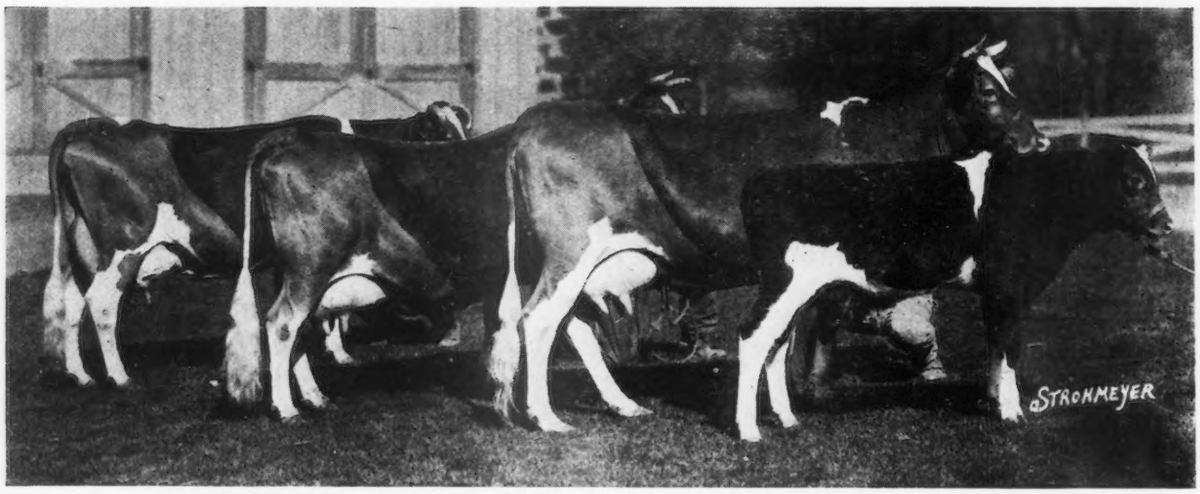

IMP. PRIMROSE 3rd OF LES HOUARDS CLOVER OF BOWOOD DAHLIA OF BOWOOD MAJESTY OF BOWOOD

WE OFFER FOR SALE

PRIMROSE'S SELECT OF BOWOOD 80160

BORN JANUARY 20, 1922

A son of Ultra Select 47137 inbred son of Ne Plus Ultra 15265, a half interest in which was sold for $15000, out of Imported Primrose 3rd of Les Houards 36357 A. R. 13888.50 lbs. milk; 541.72 lbs. fat.

"BOWOOD" West Orange, N. J. L. F. LOREE, Owner

DEVON, PA., MAY 17, 1923

LEANDER F. HERRICK
Sale Manager
WORCESTER MASS.

NATIONAL GUERNSEY SALE

"GLENCAIRNE"

Consigns to the 1923 National Sale:

A Combination of SIZE, TYPE and PRODUCTION

The "Early Maturity" Heifer
(A. G. C. C. Poster)

Now In The Prime of Life

MINNEHAHA'S PAPOOSE 67732
Record: 11623.6 lbs. milk; 678.37 lbs. fat.

World's Champion double letter Guernsey under two years, and Sixth in Class GG. Most famous daughter of King of Chilmark, "Greatest Living A. R. Sire" (See Journal, February 1, 1923, page 127). Dam of Sitting Bull of Glencairne, most promising young bull in Maine (sold as a calf for $1500), and St. Valentine of Glencairne (sold for $2,500). Will calve in September to service of Wallie's King of Glencairne, half brother to Imp. Rhoda des Blancs Bois, undefeated grand champion, and himself a great show ring winner.

R. H. L. CHICHESTER, Owner
Fredericksburg

VIRGINIA

D. M. CHICHESTER, Manager
Falmouth

SUNNYBROOK GUERNSEYS

I consign to the NATIONAL SALE:

1. Glen Gable Emblem, a five year old daughter of Langwater Cyclop A. R. out of an excellent A. R. dam.
2. Sunnybrook Easter Lily, a two year old daughter of Sunnybrook Benefactor, my senior sire, out of a 580 lb. daughter of Noble of France A. R.

These animals are of the choicest breeding; are individually excellent and both will be fresh.

I believe it will pay you to inspect them before the sale.

CHARLES D. CLEVELAND, EATONTOWN, N. J., Box 125

DEVON, PA., MAY 17, 1923

LEANDER F. HERRICK
Sale Manager
WORCESTER, MASS.

NATIONAL GUERNSEY SALE

APPLETREE POINT FARMS

consigns the follwing to the National Sale at Devon, Pennsylvania:

(Photograph taken when practically dry)

PEERLESS DAISY OF BALLSTON SPA 96247
Born March 10, 1919.

Now on test in Class EE and in 335 days has made 9037.8 lbs. milk, 414.73 lbs. fat. She is due to calve May 23, 1923, by Pencoyd's Secret Marose 48332.

PEERLESS JEWEL OF ROCKSTONE 92986
Born Feb. 2, 1919.

She finished a Class E record last month of 10120 lbs. milk, 438.25 lbs. fat. She is due to calve June 9, 1923, by Pencoyd's Secret Marose 48332.

The above two heifers are sired by Langwater Peerless that is out of the greatest of Langwater cows, Langwater Nancy, with 18783.5 lbs. milk, 1011.66 lbs. fat and by the same sire as Dolly Dimple, the world's record 3½ year old, with 18458.8 lbs. milk, 906.89 lbs. fat. Both Daisy and Jewel will calve shortly after sale time. Appletree Point Peerless Jewel, born March 7, 1921, and sired by Pencoyd's Secret Marose out of Peerless Jewel of Rockstone, will also be consigned; she is bred to Appletree Point Cavalier, a prize winning son of Langwater Cavalier.

DEVON, PA., MAY 17, 1923

LEANDER F. HERRICK
Sale Manager
WORCESTER, MASS.

NATIONAL GUERNSEY SALE

APPLETREE POINT FARMS

consigns to the National Sale on May 17, 1923

one of the last daughters of IMP. HAYES CHERUB II.

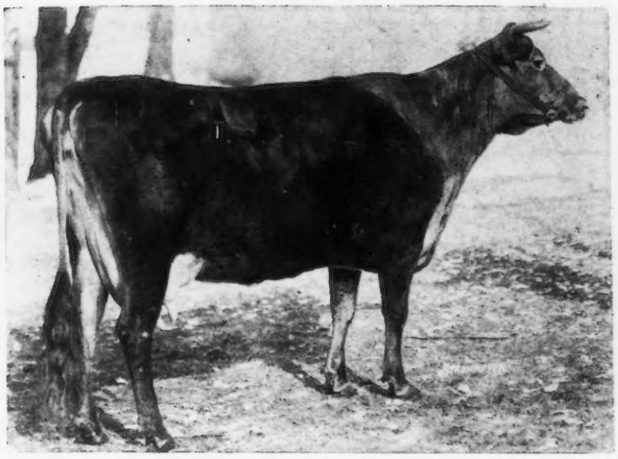

MYTHOP OF IOWA III. 72747
10941 lbs. milk, 522.13 lbs. fat, Class C
Sire: IMP. HAYES CHERUB II.
(Grand Champion at National Dairy Show)
Dam: MYTHOP OF IOWA.
(weighs 1770 lbs.)

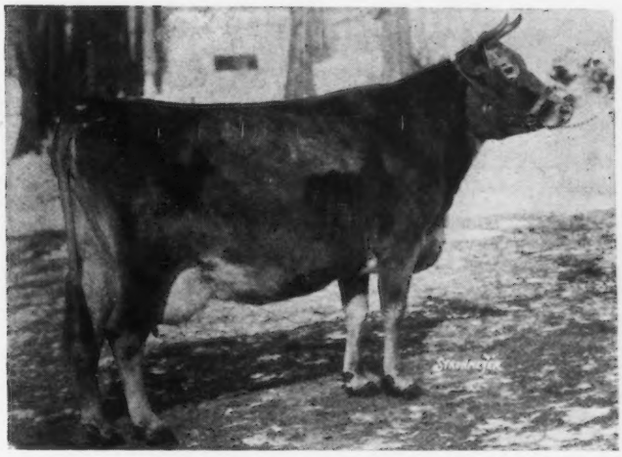

MYTHOP OF IOWA
(Dam of Mythop of Iowa III.)
Sire: IMP. LORD MAR A. R.
(Grand Champion at National Dairy Show)
Dam: IMP. MYTHOP A. R.
(Made over 10000 lbs. milk at 11½ years old)

The breeding of Mythop of Iowa III. is peculiarly interesting after reading in recent JOURNALS the tables of the great sires of Type and Production; the summary of the articles showed that Imp. Hayes Cherub II. and Imp. Lord Mar were the two greatest sires of the Guernsey breed based on their show yard winnings and were among the first four sires when on the added basis of production.

Mythop of Iowa III. is one of the youngest and last daughters of the grand champion bull, Imp. Hayes Cherub II. and she is out of that grand old daughter of Imp. Lord Mar, Mythop of Iowa, that is reputed to be the largest cow of the breed.

Mythop of Iowa III. is a half sister of Ladysmith's Cherub that was three times grand champion at the National Dairy Show and is out of the same dam as Appletree Point's Marose Sensation, the undefeated 1922 yearling.

Mythop of Iowa III. is just six years old (Born Feb. 27, 1917) and completed her Class C record last year; she is again just freshlast month and we intend breeding her to Pencoyd's Secret Marose 48332 before the sale. She is dam of two sons and one daughter.

ACCREDITED HERD

U. A. WOODBURY II., *Owner* :: :: Burlington, Vermont

DEVON, PA., MAY 17, 1923

LEANDER F. HERRICK
Sale Manager
WORCESTER, MASS.

NATIONAL GUERNSEY SALE

L. L. COGGSHALL

Maple Glen Farm

LOCKE, N. Y.

Consigns

Maple Glen September Morn 99231 A. R.

She has recently completed an A. R. record of 12106.10 lbs. milk, 613.70 lbs. fat, Class G

A very flashy daughter of

FLORHAM LADDIE 20431 A. R., sire of twenty-nine high-testing A. R. daughters, including the following Class Leaders: MAPLE GLEN LADY POLLYANNA 73980 (A. R. 11476), fourth cow in Class C, 13925.60 lbs. milk, 816.66 lbs. fat; MAPLE GLEN MABEL TRAST 96175 (A. R. 12522), eighth cow in Class G, 12723.80 lbs. milk, 719.24 lbs. fat. He is a full brother to NE PLUS ULTRA 4TH 29328, sire of nineteen A. R. daughters, including the second cow in Class FF.

Her dam is HIGH BORN LADY OF MAPLE GLEN 69220 (A. R. 12464), 8774.70 lbs. milk, 432.92 lbs. fat, Class AA. She is now on retest and expected to make 600 lbs. fat. She is a daughter of LEDYARDS WARWICK 17299 A. R. and FANNIE OF BROAD RIDGE 40512 (A. R. 11967) 13060.90 lbs. milk, 553.01 lbs. fat, Class AA.

I Don't Think—

you can find a greater prospect in the National Sale on May 17th for a

CLASS LEADER

than

Estaffette of Abbeyleix 80108 A. R.

610 lbs. fat, Class F

On a two months experimental test last year she made 152 lbs. fat 6% milk. She is guaranteed in every detail.

ABBEYLEIX FARM

Accredited Herd 38387

MONTGOMERY COUNTY, PENNLYN, PA.

L. E. HAGEMAN & SONS

HASTINGS, MINNESOTA

consign

Floridale Christmas Queen 113279

Second prize, National Dairy Show 1922

Sire: MERRY MAY KING 50285

Dam: ADELL OF BURNHAM BEACH 72792 (A. R. 8292), eighth cow in Class DD, 13349.70 lbs. milk, 640.49 lbs. fat. Third in National Dairy Show 1920.

DEVON, PA., MAY 17, 1923

LEANDER F. HERRICK
Sale Manager
WORCESTER, MASS.

NATIONAL GUERNSEY SALE

LONE PINE GUERNSEYS

CEDAR LAKE FARMS MIKANA, WISCONSIN

We are Consigning to the National Sale at Devon

LONE PINE RESOLUTE 80438

Born March 29, 1922

HIS SIRE

By Langwater Hayes Rosie's King of the May 16723 with 27 A. R. daughters, and out of Lady's Hope of Maple Hill 44843, record of 17644.20 lbs. milk, 936.68 lbs. fat.

We have 21 daughters of Agitator, none of which are yet in milk, that are extremely promising and milky looking lot of youngsters.

LONE PINE AGITATOR 56691

HIS DAM

By King of the May and out of Dolly Dimple.

Langwater Luxury is probably the most famous daughter of King of the May and her progeny is greatly sought by the most discriminating breeders. She has 3 A. R. records—619.84 lbs. fat in D, 696.15 lbs. fat in A, and 825.34 lbs. fat in A.

LANGWATER LUXURY 49484

ADDRESS CORRESPONDENCE TO

H. L. & F. D. STOUT 503 McCORMICK BLDG. CHICAGO

DEVON, PA., MAY 17, 1923

LEANDER F. HERRICK
Sale Manager
WORCESTER, MASS.

NATIONAL GUERNSEY SALE

MARSH FARMS WATERLOO IOWA

CONSIGN TO THE

NATIONAL GUERNSEY SALE

DEVON, PA.

Champions and First Prize Winners in open classes at National Dairy Show and Dairy Cattle Congress. First Prize Winners in A. R. Classes at National and other shows—Class Leaders . . . . . .

JEANETTE OF THE PRAIRIE, BY LADYSMITH CHERUB 30760
GOLDEN CHERRY OF PROSPECT, BY LADYSMITH CHERUB 30760
CHERUB'S LASS, BY HAYES CHERUB 2D 25147
CHERRY RIPE, BY CHERUB'S PRINCE 41543

JEANNETTE OF THE PRAIRIE 2ND 69685

A. R. 10909.10 lbs. milk, 638.96 lbs. fat.
Class Leader, Roll of Honor CC
Re-entry 11106.90 lbs. milk, 667.78 lbs. fat.
Roll of Honor AA. Subject to ver. by Club
First Prize, Sr. and Grand Champion Natl. Dairy Show, 1922
First, Prize, Sr. and Grand Champion Dairy Cattle Congress 1922
First Prize, Sr. and Grand Champion Mo. State Fair 1922
First Prize, Sr. and Grand Champion Minn. St. Fair 1922
First Prize, Sr. and Grand Champion Iowa St. Fair 1922
First Jr. A. R. Cow at National Dairy Show, 1922
First Jr. A. R. Cow Dairy Cattle Congress. 1922
First Prize 4 yr. old National Dairy Show, 1921
First Prize 4 yr. old Dairy Cattle Congress, 1921
Both Jeanette's records were made while she was on the show circuit.

CHERUB'S LASS OF THE PRAIRIE 70428

A. R. 12069.50 lbs. milk, 674.14 lbs. fat
Class F Class Leader when made
Now on re-test and making largely increased record
Dam of Golden Laddie of the Prairie, Jr. Champion National Dairy Show, 1920.

GOLDEN CHERRY OF PROSPECT FARM 74012

A. R. 11181.90 lbs. milk, 593.96 lbs. fat Class G
Re-entry 13488.40 lbs. milk, 703.85 lbs. fat Class B
Now on re-test milk 60 lbs. a day, test 4.7%
Second Prize Aged Cow, Dairy Cattle Congress, 1922
Second Prize Jr. A. R. Cow, Dairy Cattle Congress, 1922
First Prize A. R. Cow with two of her progeny, National Dairy Show, 1922
Fourth Prize, Aged Cow, National Dairy Show, 1922
Fourth Prize, Jr. A. R. Cow, National Dairy Show, 1922
First Prize A. R. Cow with two of her progeny, Dairy Cattle Congress, 1922
Dam of Honey Dew of the Prairie 101492 A. R., 11013 lbs. milk, 547.06 lbs. fat Class G.
Second Prize Sr. Calf, National Dairy Show, 1920
Second Prize Sr. Yearling National Dairy Show, 1921
Second Prize Two Year Old, National Dairy Show, 1922
Jr. Champion Female, Dairy Cattle Congress, 1921
First Prize, Two Year Old, Dairy Cattle Congress, 1922

CHERRY RIPE OF THE PRAIRIE 124401

First Prize, Jr. Yearling Natl. Dairy Show, 1922
First Prize, " " Dairy Cattle Cong., 1922
First Prize, " " Mo. State Fair, 1922
First Prize, " " Minn. State Fair, 1922
First Prize, " " Iowa State Fair, 1922
In calf to Cherub's Royal Champion 79064
Son of Ladysmith's Cherub 30760
and
Pearl's Dot, World Champion
Cow, Class AA

DEVON, PA., MAY 17, 1923

LEANDER F. HERRICK
Sale Manager
WORCESTER, MASS.

NATIONAL GUERNSEY SALE

MAPLE SHADE FARM

BRIARCLIFF MANOR
NEW YORK

PRESTON HERBERT, Owner

HARRY VAN VEEN, Manager

Located in WESTCHESTER COUNTY, one hour from Grand Central Station, New York
Telephone 133 Briarcliff

CONSIGNS TO THE
National Guernsey Sale, Devon, Pa., May 17, 1923

ROSE KING'S ANTOINETTE OF THE MANOR 120562
Born January 20th, 1921
SIRE—Antoinette's Itchen Rose King 34774
DAM—Saugerties Morning Glory 80492, A. R. 10944 10089.40 lbs. milk, 495.04 lbs. fat, Class E

IMP. PRINCESS MARY OF MAPLE SHADE 120564
Born February 4, 1921
SIRE—On Guernsey, Clara's Emblem R. G. A. S. 3994 P. S.
DAM—Imp. Princess of Les Padins de Bas 110639 A. R.

These Heifers were selected by the Sales Committee for their outstanding quality—both as to breeding and general conformation.

HERD FEDERAL ACCREDITED

HIGH POINT GUERNSEYS

HIGH POINT SPRINGS FARMS

HIGH POINT GUERNSEYS

We have consigned the following animals to the National Guernsey Breeders' Sale to be held at Devon, Pa., May 17, 1923:

ULTRA BO-PEEP OF HIGH POINT 123788
Born July 9, 1921
SIRE—Ultra May King 27600
DAM—Bo-Peep of Beaver Ridge 96549 A. R. 11469 lbs. milk, 518.85 lbs. fat

ULTRA CELIA OF HIGH POINT 133017
Born Nov. 12, 1921
SIRE—Ultra May King 27600
DAM—Ultra Celia 72478 A. R. 12566.2 lbs. milk, 755.83 lbs. fat, Class G. World's record when test was made

ROSE QUEEN OF HIGH POINT
Born April 22, 1922
SIRE—Saugerties May Rose King 50343
DAM—Ultra May Queen 62690 A. R. 14608.1 lbs. milk, 757.74 lbs. fat, Class D. Entered tenth in Roll of Honor when test was made.

FEDERAL ACCREDITED HERD

JULES BREUCHAUD
Owner

OLIVE BRIDGE
ULSTER CO., N. Y.

FRANK ROOSA
Supt.

DEVON, PA., MAY 17, 1923

LEANDER F. HERRICK
Sale Manager
WORCESTER, MASS.

NATIONAL GUERNSEY SALE

We are consigning to the National Guernsey Sale at Devon, Pennsylvania on

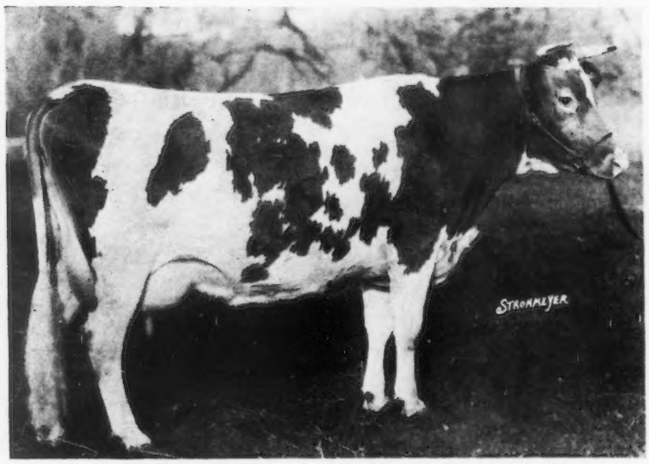

FLUTE OF INDIAN RIDGE 66888
Dropped April 19, 1916

Flute of Indian Ridge 66888 is sired by King Cavalier 38779 and out of Harpsichord of Paxtang 16387. Flute of Indian Ridge 66888 is a cow of beautiful conformation, and is a very persistent producer, having made three A. R. records as follows:

8815.80 lbs. milk, 547.11 lbs. fat Class F.
9567.50 lbs. milk, 550.90 lbs. fat Class D.
11452.50 lbs. milk, 641.91 lbs. fat Class A.

Her last calf (a bull) is sired by Langwater Cavalier 21012 and is being retained by us as a future Herd Sire: Flute of Indian Ridge 66888 is safe in calf to Langwater Holliston of Rockingham 67366. His full sister, Rockingham Maid 94933 has a record of 13061.30 lbs. milk, 680.41 lbs. fat in Class G and is now on retest and has made in 66 days 3619.30 lbs. milk, 170.81 lbs. fat. His half-sisters are well known to Guernsey breeders.

UPLAND'S BETH 95035
Dropped May 18, 1919

Upland's Beth 95035, a daughter of Langwater Cavalier 21012 and a heifer of extra size and splendid type. Her complete record in Class F will be approximately 10707.60 lbs. milk, 605 lbs. fat (unofficial.) Her dam, England Hayes Citron 59847 has a record in Class F of 426.16 lbs. fat. The pedigree of Upland's Beth is of the best, her sire, Langwater Cavalier 21012 having twenty daughters that average 10415.41 lbs. milk, 588.56 lbs. fat, only three being mature animals, and only four of them retested. Over twenty head in our herd not yet tested. Upland's Beth is safe in calf to Langwater Holliston of Rockingham 67366.

UPLAND FARMS, Inc. - - - - - - Ipswich, Mass.

F. P. FRAZIER & SON, Owners W. K. HEPBURN, Mgr.

DEVON, PA., MAY 17, 1923

LEANDER F. HERRICK
Sale Manager
WORCESTER MASS.

NATIONAL GUERNSEY SALE

May 17, 1923, Four Females of Exceptional Breeding and Conformation

LOTOTA'S DAISY OF UPLANDS 59356

Dropped Jan. 25, 1915

Lotota's Daisy of Uplands 59356 is sired by Florham Monarch 20771 who was a son of Ne Plus Ultra 15265 and Princess Pretoria 28403, who had a record of 11998.75 lbs. milk and 543.11 lbs. fat. A full sister to Florham Monarch, Florham Princess made 14015.90 lbs. milk, 653.08 lbs. fat in Class E. Lotota's Daisy of Uplands has two A. R. records, 420.75 lbs. fat in Class F and 583.29 lbs. fat in Class C. She is now on retest in Class A and in 308 days had 10253.00 lbs. milk, 618.07 lbs. fat. Her dam, Glenwood Lotota's Lenfesty had a record of 493.18 lbs. fat at nine years of age, and her half-sister, Lotota of Upland Farms made four consecutive records averaging 620.29 lbs. fat. She is safe in calf to Upland's Sentry 54691 who is a son of Tostevin's Lad of Great Hill 27577 and out of Upland's Ellen 55157 who has a two year old record of 10022.80 lbs. milk, 592.75 lbs. fat and a four year old record of 9960.20 lbs. milk, 613.80 lbs. fat, and her dam, Ellen May Queen of Glenmore 33820 had a record of 12629.20 lbs. milk, 642.29 lbs. fat, Class B and 16139.50 lbs. milk, 816.24 lbs. fat Class A.

UPLAND'S QUEEN 89603

Dropped Oct. 1, 1918

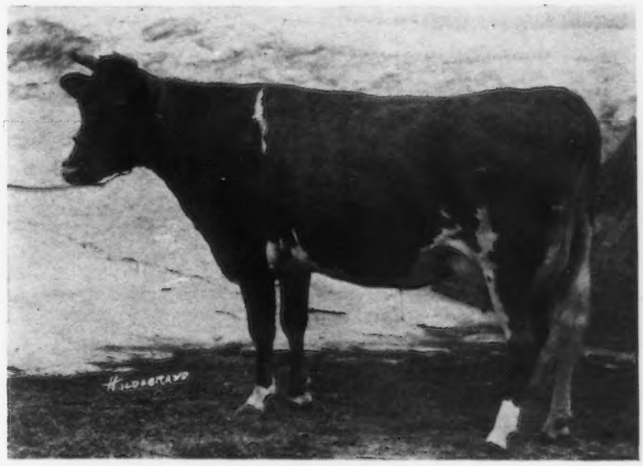

A splendid typy daughter of Langwater Cavalier 21012 out of Imp. Queen 7th of Warren Wood, who had a record of 10298.20 lbs. milk, 465.39 lbs. fat in Class A. Upland's Queen 89603 is on A. R. test in Class C and in 99 days has produced 2866.3 lbs. milk, 134.94 lbs. fat. Upland's Queen was in the First Prize Get of Sire at the Eastern States Exposition 1919. She is safe in calf to Langwater Holliston of Rockingham 67366 as are two of the others in our offering.

UPLAND FARMS, Inc. - - - - - - Ipswich, Mass.

F. P. FRAZIER & SON, Owners W. K. HEPBURN, Mgr.

DEVON, PA., MAY 17, 1923

LEANDER F. HERRICK
Sale Manager
WORCESTER MASS.

NATIONAL GUERNSEY SALE

Another Class Leader at Brookmead

And a Worthy Member of the STARS AND STRIPES Family

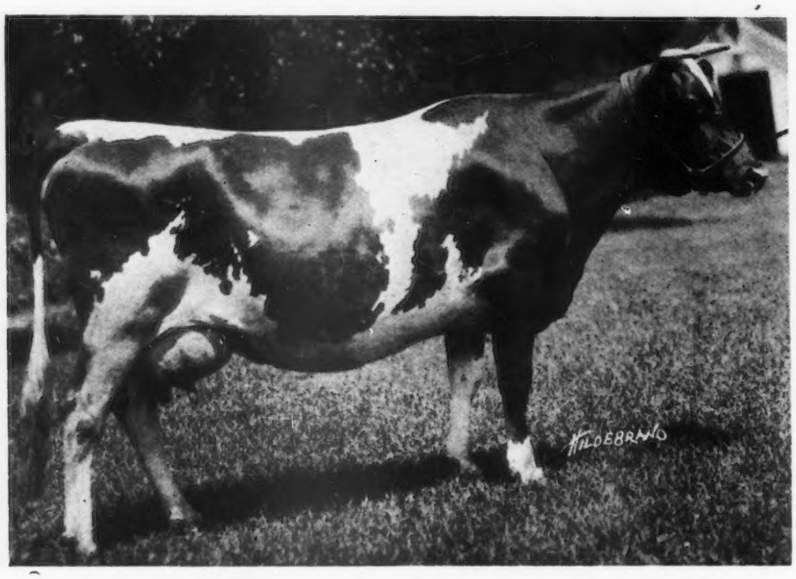

BROOKMEAD'S STARLIGHT 73133

15029.3 lbs. milk, 750.66 lbs. fat; Class D. — 17078.2 lbs. milk, 870.76 lbs. fat; Class B.
(Finished record milking 31 lbs. a day and safe in calf.) 32107.5 lbs. milk and 1621.42 lbs. fat in two consecutive lactation periods.

Sire: LANGWATER STARS AND STRIPES 21872. Seven daughters average 700 lbs. Fat

Sire of BROOKMEAD'S WHITE FACE - - - - - - - - Greatest Transmitting Sire of the Breed
Sire of LANGWATER STARS AND STRIPES 2ND - - - - - First two heifers average 562 lbs. Fat
Sire of BROOKMEAD'S BANNER - - - - - - - - - One daughter milking up to 64 lbs. a day
Sire of BROOKMEAD'S BUSY LAD - - - - - - - - Several daughters doing well on the A. R.
Sire of BROOKMEAD'S DOROTHY - - - - - - - - - - - - - 4th place Class G, 742 lbs. fat.

Dam: SYMPHONY OF PAXTANG 24694. — 16786.1 lbs. milk; 751.84 lbs. fat. Class A.
Dam of two A. R. daughters and two great sons

STARLIGHT is dam of Brookmead's Searchlight (Herd sire of Circle W Farm); Brookmead's Stella, by Royal Master, retained at Brookmead; Starlight's Royal Master, by Royal Master, retained at Brookmead.

STARS AND STRIPES is a *Full Brother* to Dolly Dymple's May King of Langwater—the sire of such bulls as Ne Plus Ultra and Itchen Daisy's May King of Langwater.

THE OTHER GREAT MATRONS OF THIS FAMILY WILL BE SHOWN IN SUCCEEDING ISSUES

BROOKMEAD FARM

FRANK GRAHAM THOMSON, *Owner*

526 Land Title Building -:- Philadelphia, Pennsylvania

Farm at Devon, only 18 miles from Philadelphia, with fine train service.

DEVON, PA., MAY 17, 1923

LEANDER F. HERRICK
Sale Manager
WORCESTER, MASS.

NATIONAL GUERNSEY SALE

As a
2½ year old

First in FF

12107.00 lbs. milk
646.15 lbs. fat

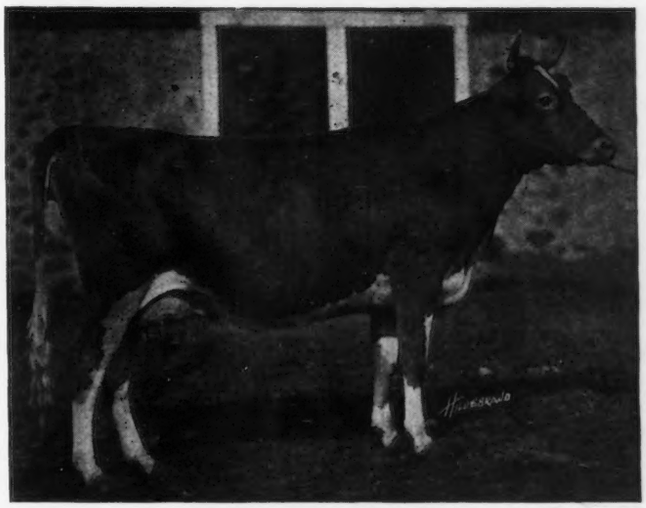

As a
4½ year old

First in BB

15338.80 lbs. milk
768.50 lbs. fat

Photo at 3 years

PARK'S JUDITH BEAUTY 71118

SIRE—Governor of Bailey Falls 36994 A. R.
Grandson of
Governor of the Chene+Langwater Raritan

DAM—Park's Queen Judith 57655 A. R.
Granddaughter of
Glenwood's Reputation+Rhea's King of the May

As a
5½ year old

Twice a Class
Leader

Dam of four living
registered calves

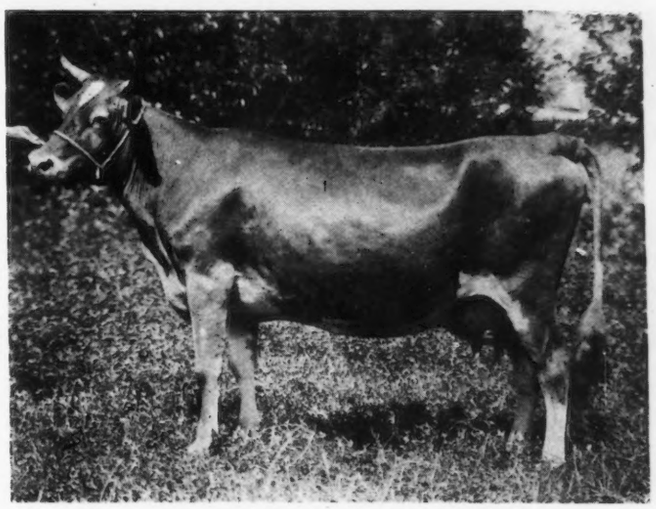

As a
6 year old
again in calf and

Photo at 5 years

Consigned to the National Sale at Devon on May 17th

She is in excellent condition after her two records, frisky and nimble as a heifer. She has always been a good feeder and has not been over crowded with heavy feeds. Her past care and present condition are very favorable indications of her capacity for making a third record. She is in calf to Park's Manager 77298, by Governor of Bailey Falls out of Imp. Fillpail IV. of the Hall 35462, 447.4 lbs. fat in G, 661.98 lbs. fat in A. *Write us for further details about this great cow.*

JOHN H. WILLIAMS PARK FARM WAUKESHA, WIS.

DEVON, PA., MAY 17, 1923

LEANDER F. HERRICK
Sale Manager
WORCESTER MASS.

NATIONAL GUERNSEY SALE

TYPE UNIFORMITY PRODUCTION

Our Consignment to National Guernsey Sale, Devon, Pa.
May 17, 1923

ROSETTA'S LADY DUDLEY OF WADDINGTON 87757 A. R.
Born October 3, 1918; due to calve May 4, 1923
Record in Class E: 10517.20 lbs. milk, 533.96 lbs. butter fat

SIRE:

ROSETTA'S RAIDER OF WADDINGTON 27109 A. R.
3 A. R. daughters (several more on test)
Full brother to Raider's Rosetta of Waddington 57242
10078.40 lbs. milk, 546.27 lbs. fat, Class G
12272.20 " " 668.04 " " " D
13639.20 " " 748.82 " " " A

DAM:

IMP. LADY DUDLEY 31993 A. R. 2746
13212.50 lbs. milk, 593.04 lbs. fat, Class A
Dam of Marshall's Lady Dudley 43364 A. R. 3150
14813.60 lbs. milk, 606.46 lbs. fat, Class G

IMP. BORDER RAIDER 22243 A. R.
26 A. R. daughters
3 A. R. sons

IMP. ROSETTA IV. OF THE VAUXBELETS 35543, A. R. 3205
9287.90 lbs. milk, 423.17 lbs. fat, Class F

GOLDEN NOBLE II. 1836 P. S., A. R.
20 A. R. daughters
7 A. R. sons

DORSET DAISY I. 6597

ACCREDITED HERD NO. 18844

WADDINGTON FARM - - - WHEELING, WEST VIRGINIA

DEVON, PA., MAY 17, 1923

LEANDER F. HERRICK
Sale Manager
WORCESTER MASS.

NATIONAL GUERNSEY SALE

SAUGERTIES ROYAL PRINCE

Sire: ULTRA MAY KING A. R.
Dam: PRINCESS MAY ROSE A. R., 688 lbs. fat in Class C.

Individually and through his breeding a truly great animal.

We consign this bull to the *National Sale* and recommend him without hesitation to those who wish the best.

He carries thirty-seven and one half per cent of the blood of NE PLUS ULTRA through Ultra Lady and Princess May Rose, two of that bull's greatest daughters. In addition he boasts of a strong infusion of the cream of the FRANCE family.

Such a bull is as sure to be a success as any animal in the breed.

GEORGE M. WHITE, COXSACKIE, N. Y.
CHARLES D. CLEVELAND EATONTOWN, N. J.

DEVON, PA., MAY 17, 1923

LEANDER F. HERRICK
Sale Manager
WORCESTER, MASS.

NATIONAL GUERNSEY SALE

LANGWATER SOLDIER 43379

SIRE

LANGWATER WARRIOR

Soldier's first tested daughters are:

Moorland's Pearletta 11598 A. R. 11013.5 lbs. milk, 525.78 lbs. fat, Class G

Moorland Aurora 112267 10993.4 lbs. milk, 529.74 lbs. fat, Class FF (unofficial)

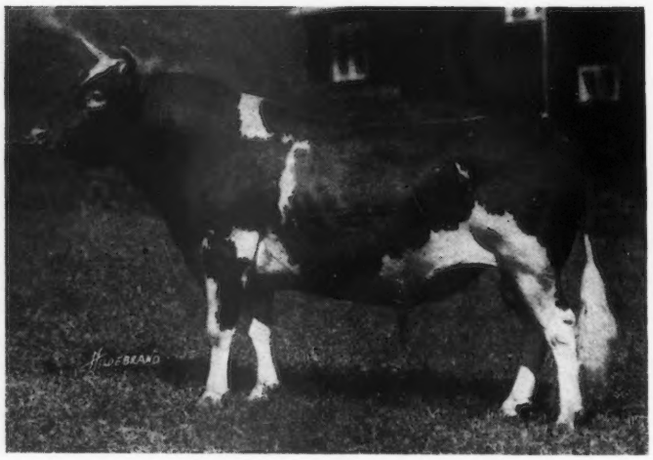

DAM

LANGWATER AMIABLE

Soldier's tested daughters continued

Moorland Amiable Pearl 113605 Has made in 345 days 11512.1 lbs. milk, 576.81 lbs. fat, Class F

Moorland Amiable Blue Bell 113436 Has made in 308 days 10414.3 lbs. milk, 461.59 lbs. fat, Class G (unofficial)

Three other daughters now on test are doing equally well

PREMIER HERD SIRE
Reproduced without retouching

Our entry of LANGWATER SOLDIER'S DAUGHTERS has been accepted for the NATIONAL GUERNSEY SALE at Devon, May 17th. Examine their pedigrees for inherited type and production and then see the individuals at the sale. We have been breeding with GREAT LANGWATER BULLS since 1912. Send for our list of young bulls out of A. R. DAMS. Prices reasonable.

MOORLAND FARM
KENSINGTON, CONN.

E. A. MOORE, Owner C. R. WEIDMAN, Supt.

SALE INDEX

Abbeyleix Farm, Penllyn, Pa. A-6-44
Appletree Point Farms, Burlington, Vt. A-42-43
"Bowood," West Orange, N. J. A-40
Brookmead Farm, Devon, Pa. A-50

Cedar Lake Farms, Mikana, Wis. A-45
Chilmark Farms, Ossining, N. Y. Inside Front Cover
Cleveland, Charles D., Eatontown, N. J. A-41-53

"Glencairne," Falmouth Va. A-41

Hageman, L. E. & Sons, Hastings, Minn. A-44
Herrick, L. F., Worcester, Mass Outside Back Cover

High Point Springs Farm, Olive Bridge, N. Y. A-47

Maple Glen Farm, Locke, N. Y. A-44
Maple Shade Farm, Briarcliff Manor, N. Y. A-47
Marsh Farms, Waterloo, Iowa A-46
Moorland Farm, Kensington, Conn. A-54

Upland Farms, Ipswich, Mass. A-48-49

Waddington Farm, Wheeling, West Virginia A-52
Westchester County Guernsey Breeders' Asso. A-56
White, George M., Coxsackie, N. Y. A-53
Williams, John H., Waukesha, Wis. A-51

DEVON, PA., MAY 17, 1923

LEANDER F. HERRICK
Sale Manager
WORCESTER MASS.

INDEX TO ADVERTISERS

Abbeyleix Farm, Penllyn, Pa. A–6–40
Albamont Farms, Campton, N. H. A–41
Atamannsit Farms, East Falmouth, Mass., Inside Back Cover

Barron County G. B. A., Barron, Wis. A–32
Beechwood Farms, Sharpsburg, Pa. A–32
Beirne, Jas. H., Oakfield, Wis. A–16
Berrien Co. Guernsey Breeders' Asso., Sodus, Mich A–8
Birchwood Guernseys, Rosendale, Wis. A–16
Bishop, E. A., Peterboro, N. H. A–3
Bon Ayre Farms, Lansing, Mich. A–35
Bornitzke, H., Pewaukee, Wis. A–22
Bossert Corp., Utica, N. Y. A–1
Breeders' Exchange A–3
Breeders' List A–1
Brookmead Farm, Philadelphia, Pa. A–24
Burnside Farm, Eccleston, Md. A–33
Buttonwood Farm, Berwyn, Pa. A–23

Central Wisconsin Sale, Wis. Rapids, Wis. A–6
Chicago Guernsey Farm, Chicago, Ill. A–4
Chapin & Co., Chicago, Ill. A–26
Chicona Farm, Chinook, Wash. A–31
Chilmark Farm, Ossining, N. Y. Inside Front Cover
Chippewa Valley Guernseys, Eau Claire, Wis. A–8
Cinchona Farm, Chestnut Hill, Pa. A–38
Cilmaenan Farm, Waukesha, Wis. A–22
Claffey, Dan & Son, Waukesha, Wis. A–21
Columbiana-Mahoning, G. B. A., Greenford, Ohio A–8
Connell, C. J. & W. A., Colgate, Wis. A–21
Corium Farm, Fond du Lac, Wis. A–17
Corium-Sarnia-Iowa Dairy Farm A–11
Coventry Farm, Princeton, N. J. A–13
Crawford, David N. S., Weymouth, Mass. A–32

Davis, Evan G., Wales, Wis. A–22
De Laval Separator Co., New York, N. Y. A–3

Edgerton Farm, Bennington, N. H. A–25

Fair Oaks Farm, Peebles, Wis. A–16
Fairydale Farm, Pawling, N. Y. A–25
Falcon's Flight Farms, Litchfield, Conn. A–28
Fisher, W. E., Wauwatosa, Wis. A–21
Florham Farm, Madison, N. J. A–18
Fond du Lac Co. Guern. Br. Asso., Fond du Lac, Wis. A–16
Fox, F. E., Waukesha, Wis. A–20–22
Friendship Guernseys, Uniontown, Pa. A–5
Fritzlyn Farm, Pipersville, Pa. A–25
Fruit Bros., Waukesha, Wis. A–20

Gordondale Farm, Nelsonville, Wis. A–35
Grassland Farms, Taconic, Conn. A–15
Greenway Farm, Ware, Mass. A–23
Griffwood Farms, Mt. Washington, Md. A–31

Herrick, L. F., Worcester, Mass. A–2–36–37
Highlands, The, Linwood, N. Y. A–5
Hill, C. L., Rosendale, Wis. A–16
Hillswold Farm, Shrewsbury, Mass. A–10
Hulburt, C. H., Waukesha, Wis. A–21

Ingalls, Fred M., Fond du Lac, Wis. A–16
Inverness, Ripon, Wis. A–16
Ithaca Sales & Pedigree Co., Ithaca, N. Y. A–2

Jones, Griff R., Wales, Wis. A–22
Jones, Wm. M. & Son, Waukesha, Wis. A–20

Kingston, Goodhand, Waukesha, Wis. A–20
Kleinhand, A. C., Brookfield, Wis. A–20
Knight, C. Prescott, Providence, R. I. A–3
Knollwood Farm, Port Chester, N. Y. A–36–37
Konrad, Geo., Richfield, Wis. A–21
Kuhtz, P. H. & C. H., Waukesha, Wis. A–21

Lakeside Farm, Rosendale, Wis. A–34
Lone Tree Farm, Green Lake, Wis. A–17
Love, J. R. & Son, Waukesha, Wis. A–22
Lunt, E. C., Rahway, N. J. A–3

McKerrow Farms, Pewaukee, Wis. A–22
Marydale Farm, Albia, Iowa A–28
Meadow Brook Farm, Meadowbrook, Pa. A–27
Merryman, Louis McL., Cockeysville, Md. A–28
Mixter Farm, Hardwick, Mass. A–9
Moyer, H. A., Inc., Syracuse, N. Y. A–3
Munroholm, Camillus, N. Y. A–13

National Guernsey Sale, Devon, Pa. A–39 to A–56
New England Baled Shavings Co., Albany, N. Y. A–13
New York G. B. A., Auburn, N. Y. A–26

Oakhurst Farm, Millerton, N. Y. A–28
Oaks Farm, The, Cohasset, Mass. A–19
Osceola Farms, Cranford, N. J. A–14
Owen, Dave, Mukwonago, Wis. A–21

Pencoyd Farm, Phila., Pa. A–7
Person Guernsey Farm, Minot, N. Dak. A–35
Pleasant View Farm, Hope Valley, R. I. A–26
Price, W. Howard, Waukesha, Wis. A–22

Reservation Guernseys, Castile, N. Y. A–2
Rollwood Farm, Guilford, Conn. A–18
Roughwood Farm, Chestnut Hill, Mass. A–15

Sheridan, B. F., Fond du Lac, Wis. A–17
Shorewood Farm, Crystal Bay, Minn. A–5
Shuttlewick Farms, Chagrin Falls, Ohio A–29
South Carolina G. B. A., Oakton, Va. A–38
Stallard, J. E., Waukesha, Wis. A–21
Sulphur Spriugs Farm, Rosendale, Wis. A–16
Sunbeam Stock Farm, Bangor, Maine A–3
Swan, Frank E., Wauwatosa, Wis. A–21

The Grove Farm, Deerfield, Ills. A–15
Troy Chemical Co., Briminghamton, N. Y. A–3

Waldorf Farm, North Chatham, N. Y. A–10
Wawa Dairy Farms, Wawa, Pa. A–12
Wayne County Guernsey Br. Asso., Orrville, Ohio A–18
Wellslea Farms, Spring City, Pa. A–38
Whittier, Warren F., Lowville, N. Y. A–32
Williams, Arthur R., Waukesha, Wis. A–22
Woodybrook Farm, Ridgefield, Conn. A–25
Wyebrook Farm, Loudonville, N. Y. A–23

NATIONAL GUERNSEY SALE

WESTCHESTER COUNTY, N. Y.

MAY 15th, you will be at PORT CHESTER in

WESTCHESTER COUNTY

MAY 16th, in the morning, you will be at the Hotel Pennsylvania, in New York City; in the evening, at Hotel Adelphia, Philadelphia.

MAY 17th, you will be at Devon, Pennsylvania

Plan to spend the 14th visiting the herds in Westchester County. You will find there whole herds from which you can select animals worthy of being stable mates of, or mated to, your purchases at these outstanding sales. It is time now to make plans.

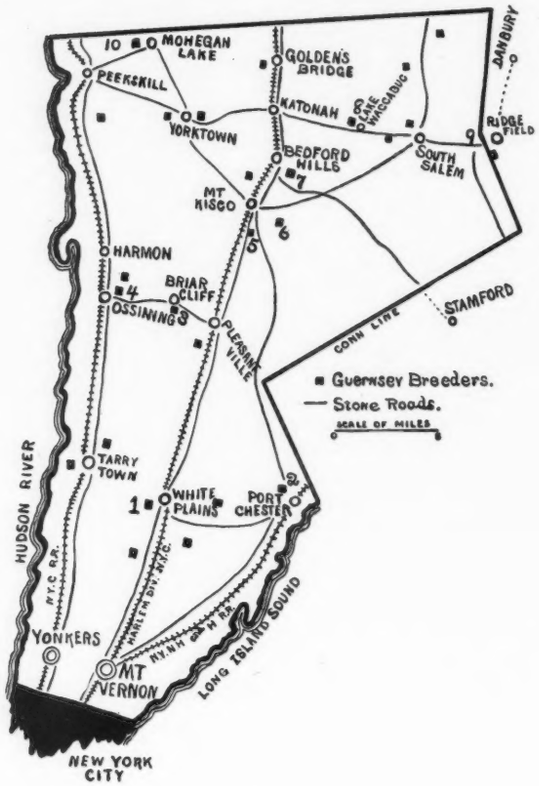

Write

W. B. Jones, Supt.,
1. WOODLANDS FARM
WHITE PLAINS, N. Y.
Tel.: White Plains 711

F. C. Shaw, Manager,
2. KNOLLWOOD FARM
PORT CHESTER, N. Y.
Tel.: Port Chester 50-W

Harry Van Veen, Manager
3. MAPLE SHADE FARM
BRIARCLIFF MANOR, N. Y.
Tel.: Briarcliff 133

Vincent Phelps, Supt.,
4. CHILMARK FARM
OSSINING, N. Y.
Tel.: Ossining 974

Wm. Barclay, Manager,
5. ANNANDALE FARM
MT. KISCO, N. Y.
Tel.: Mt. Kisco 674

J. O. Sewall, Manager,
6. DELLWOOD FARM
MT. KISCO, N. Y.
Tel.: Mt. Kisco 20-F-15

Wm. H. Sanders, Manager,
7. BEAVER RIDGE FARM
BEDFORD HILLS, N. Y.
Tel.: Bedford Village 58-W

J. C. Gillespie, Supt.,
8. GIRDLE RIDGE FARM
KATONAH, N. Y.
Tel: Katonah 105

E. G. Carman, Manager,
8. OAKBROOKE FARM
LAKE WACCABUC, N. Y.
Tel.: So. Salem 5-F-22

Richard Hopper, Manager,
9. WOODY BROOK FARM
P. O. RIDGEFIELD, CONN.
Tel.: Ridgefield 271

Muriel K. Hill, Supt.,
10. ROCKLEDGE FARM
MOHEGAN LAKE, N. Y.
Tel.: Peekskill 250-J

DEVON, PA., MAY 17, 1923

LEANDER F. HERRICK
Sale Manager
WORCESTER MASS.

ATAMANNSIT FARMS QUALITY GUERNSEYS

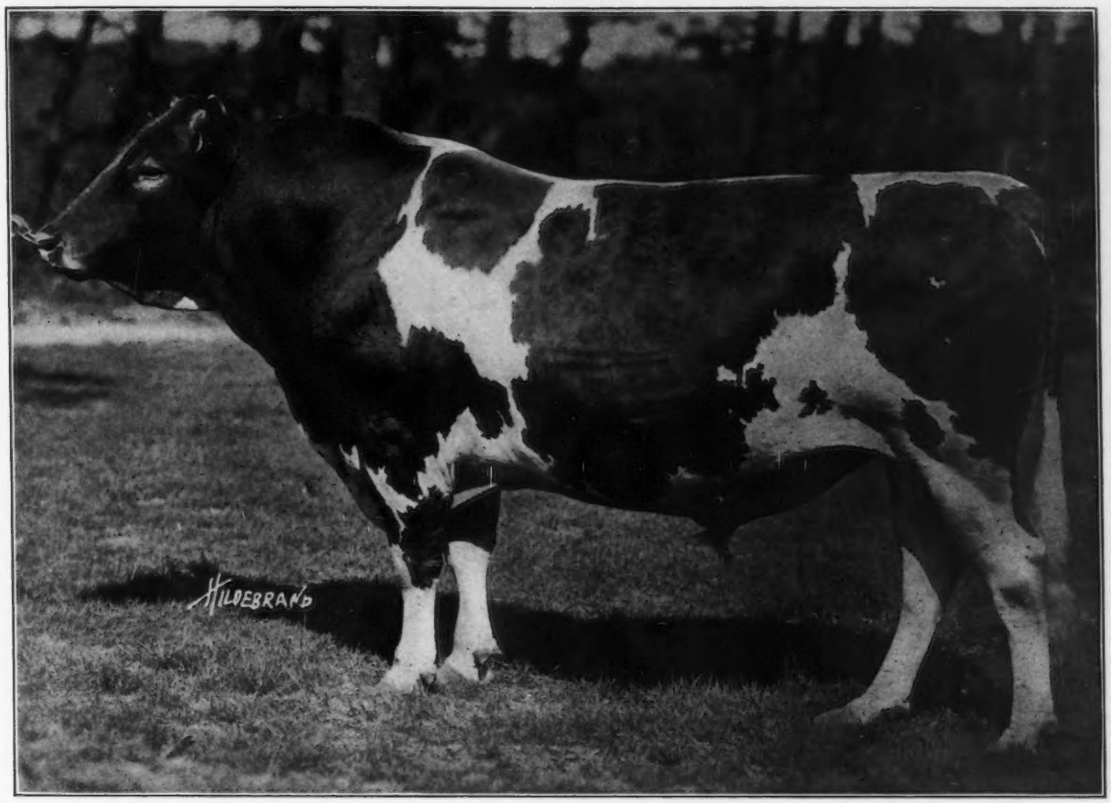

MILK MAID'S ULTRA KING 44209 A. R.
IS SIRED BY

NE PLUS ULTRA 15265 A. R.

THE second daughter of Milk Maid's Ultra King 44209 to complete an Advanced Register Test, La Belle Sprightly of Woodlea 101044 has made 10168.1 lbs. milk; 590.67 lbs. butter fat, in Class G.

The third daughter to be tested, Milk Maid's Snowdrop 91796, is working in Class C and in 68 days to February 28th, has made 3240.1 lbs. milk; 151.12 lbs. butter fat. (Subject to verification by the club.)

Fourteen daughters of Milk Maid's Ultra King 44209, are now in the Atamannsit Herd.

ATAMANNSIT FARMS

Owner
GEO. W. ST. AMANT
141 MILK STREET
BOSTON, MASS.

Farm at
EAST FALMOUTH, MASS.
R. R. Station
NORTH FALMOUTH, MASS.

NATIONAL GUERNSEY SALE

WILL BE HELD AT

DEVON, PENNSYLVANIA

ON

Thursday, May 17th, 1923

(The day following The Annual Meeting of the American Guernsey Cattle Club.)

The Finest Specimens and Greatest Producing Females of the Breed will be found among this Galaxy of Stars

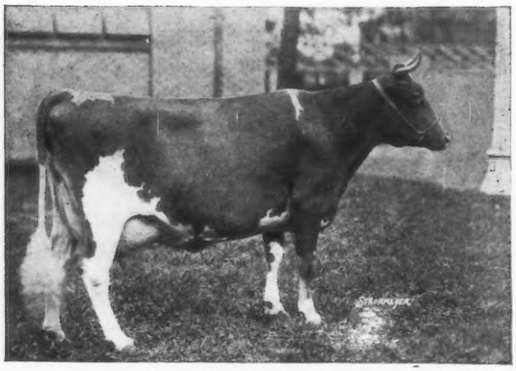

IMP. RHODA DES BLANCS BOIS 68684 (A. R. 7078)

First Prize, Senior and Grand Champion, and First Prize Junior A. R. cow, Eastern States Exp. 1922.
First Prize, Senior and Grand Champion, New York State Fair, 1922.
First Prize, Senior and Grand Champion, Inter-State Fair, Trenton, 1922.
First Prize Senior and Grand Champion, Virginia State Fair 1922.
First Prize Senior and Grand Champion, Maryland State Fair 1922
First Prize, Senior and Grand Champion, South Carolina State Fair, 1922.
First Prize, Senior and Grand Champion, Florida State Fair, 1922
Advanced Register Record:
12588.80 lbs. milk, 723.99 lbs. fat (Class F)

THE SECOND COW IN CLASS BB
and
NINTH COW IN CLASS FF

PARK'S JUDITH BEAUTY 76118 (A. R. 8533)

13338.80 lbs. milk; 768.50 lbs. fat. (BB)
12107.00 " " 646.15 " " (FF)

THE SIXTH COW IN CLASS GG

MINNEHAHA'S PAPOOSE 67732 (A. R. 7211)

11623.60 lbs. milk; 678.37 lbs. fat

ULTRA EDITH 61002 (A. R. 7643)

9663.80 lbs. milk; 494.98 lbs. fat (D)
12339.30 " " 611.44 " " (A)
A daughter of Ne Plus Ultra 15265 (A. R.

WESTVIEW PROSPERITY 101868 (A. R 12460)

10714.50 lbs. milk; 606.97 lbs. fat (G)
A daughter of Langwater Ultimas 39637 (A. R.)

ARIDA'S CHERRY BLOOM 2nd 74788 (A. R. 10367)

11757.10 lbs. milk; 600.91 lbs. fat (D)
A daughter of Ultra May King 27600 (A. R.)

ESTAFETTE OF ABBEYLEIX 80108 (A. R. 10458)

10466.00 lbs. milk; 610.70 lbs. fat (F)
A daughter of Langwater Senor 39431 (A. R.)

MAPLE GLEN SEPTEMBER MORN 99231 (A. R.)

12106.10 lbs. milk; 613.70 lbs. fat (G)
A daughter of Florham Laddie 20431 (A. R.)

SOME BULLS OF REMARKABLE INHERITANCE

LONE PINE RESOLUTE 80438, His seven nearest dams average 15838.90 lbs. milk, 784.84 lbs. fat. Carries 39% of the blood of Imp. King of the May 9001 (A. R.) He is a son of Lone Pine Agitator 56691 and Langwater Luxury 49484 (A. R. 6650), sold for $5300, a daughter of the World's Champion Class D cow, Dolly Dimple 19144, (A. R. 628) 18,458.80 lbs. milk; 906.89 lbs. fat. Langwater Luxury is also dam of Langwater Sybarita 77758 (A. R. 11458) sold for $8100.00; Lone Pine Luxury 88749, sold for $3800; and Lone Pine Senator 59906, owned jointly by Messrs J. L. Hope and S. M. Shoemaker.

LANGWATER VALOR 79775, a son of Langwater Valiant 51868 and grandson of Langwater Warrior 26509 (A. R.); out of Langwater Queen of the East 70304 (A. R. 7783) 13,221.50 lbs. milk, 646.81 lbs. fat (G). She is now on retest and expected to make 830 lbs. fat. She was sold for $11000 and is the dam of Langwater Africander 57121, sold for $8600.

SAUGERTIES ROYAL PRINCE 59532. First prize Trenton Inter-State Fair, 1922, by Ultra May King 27600 (A. R.), whose fourteen A. R. daughters average 10927.37 lbs. milk, 564.95 lbs. fat; out of Princess May Rose 58906 (A. R. 5892) three of whose sons have sold for $6000, $6000 and $5400.

DEVON, PA., MAY 17, 1923

LEANDER F. HERRICK
Sale Manager
WORCESTER, MASS.